# The Times

LOS ANGELES

In Two Parts: 20 Pages.
GENERAL NEWS SHEET—12 PAGES.

XLIIth YEAR. | PER WEEK, 20 CENTS. PER MONTH, 75 CENTS. | $9 A YEAR. | TUESDAY, NOVEMBER 17, 1903. | ON ALL NEWS STANDS, TRAINS AND STREETS | 5 CENTS



Theaters.

MASON OPERAHOUSE— H. C. WYATT, Lessee and Manager.
THREE NIGHTS ONLY—THURSDAY, FRIDAY and SATURDAY, Nov. 19-20-21—WITH SATURDAY MATINEE—The Beauty Bright
THE STORKS
The Musical Fantasy Hit that Flew on the Merry Wing of POPULARITY for Five Consecutive Months in Chicago. Seats now on sale. PRICES—25c, 50c, 75c, $1.00 and $1.50. TELEPHONES—Sunset, M. 70; Home 70.

MOROSCO'S BURBANK THEATER—OLIVER MOROSCO Lessee and Manager
TONIGHT—ALL WEEK—MATINEES WEDNESDAY and SATURDAY.
"BETTER THAN LAST WEEK."
The Pollard Lilliputian Opera Company in the Military Musical Success "A Gaiety Girl"
WED. MATINEE—"AN AMERICAN MILLIONAIRE." SATURDAY MATINEE—"A GAIETY GIRL."
PRICES—10c, 25c, 35c and 50c. PHONES—M. 1270. Home 1270.
NEXT SUNDAY NIGHT—THE NEILL-MOROSCO COMPANY in "RECENT SERVICE."

ORPHEUM—Modern Vaudeville—Tonight—
SECOND STREET, bet. Second and Third. MATINEES—SUNDAY, WEDNESDAY and SATURDAY. Week Commencing Monday, Nov. 16.
DOLEMAN'S DOGS AND CATS — CRAWFORD and MANNING
MAY WALDON — THREE RICHARDS
OLIVETTE — WENONA and FRANK
THE TWO ROZIS — LILLIAN SCANLON
McWATTERS and TYSON
PRICES—Evening, best seats, 35c and 50c; gallery, 10c; box seats, 75c. MATINEES—Any Admission, 25c; boxes, 50c; Children, 10c. Children in arms positively not admitted. PHONE MAIN 1447.

GRAND OPERAHOUSE—Main St., bet. First and Second.
FRIDAY, MONDAY AND TUESDAY NIGHTS—MATINEES SUNDAY AND TUESDAY—Extended Engagement of Rowland and Clifford's Great Scenic Production
"OVER NIAGARA FALLS"
Unquestionable Success of the Season. Replete with Scenic Surprises. A Superb Company of Players. NEXT WEEK—MARIE HEATH and Her Company in "FOR MOTHER'S SAKE."
PRICES—Evening, best seats, 25c and 50c; gallery, 10c; box seats, 75c. MATINEES—Parquet, orchestra, box and loge seats, 50c; Children, 10c.

CASINO THEATER AND EDEN MUSEE—344 SOUTH SPRING ST.
J. E. WALDECK, General Manager.
Eden Musee Open Daily 10 a.m. to 6 p.m.
An Innovation in the Amusement World. ADMISSION 10 CENTS.

Amusements and Entertainments.

HAZARD'S PAVILION—L. BEHYMER, Manager.
TONIGHT—Grand Double Attraction
Ellery's Royal Italian Band
Under the Direction of Italy's Most Magnetic Bandmaster, MANFREDO CHIAFFARELLI.
And the WESTMINSTER CHOIR In Vocal Numbers
ACCOMPANIED BY THE GREAT ELLERY ORCHESTRA.
WEDNESDAY AFTERNOON AND NIGHT—FAREWELL CONCERTS.
SEATS NOW ON SALE. POPULAR PRICES—50c, 75c, $1.00 and $1.50. Seats now on sale at PACIFIC TICKET OFFICE. Tel. Main 969.

Today at 2:30—Lowe Operahouse, Pasadena.

AGENTS CORNER ELEVENTH AND FLOWER—
BIGGER AND BETTER THAN EVER BEFORE
MORRIS & ROWE'S BIG SHOWS
4 DAYS—5, STARTING TODAY, NOV. 17
GRAND PARADE 10:30 A. M. PERFORMANCES 2 AND 8 P. M. DAILY
500—PERFORMING ANIMALS—500
PROFESSOR MOORE'S EDUCATIONAL MUSEUM. A MILLION DOLLAR MENAGERIE.
NOVELTIES. 6—FEARLESS FELFORDS, WORLD'S PREMIER ACROBATS—6.
MOTOR CYCLE WHIRL. BICYCLE EXPERTS. HERD OF POMELOY ELKS.
SCHOOL OF SEALS. BABY CAMELS. OBOH FAMILY, AERIAL ARTISTS.
CONTORTIONISTS.
100—NEW ACTS—100..... Popular Prices.

BASEBALL—Chutes Park—PACIFIC COAST LEAGUE.
Los Angeles vs. Portland
Today, Tuesday, November 17.
Called at 2:30 p.m. ADMISSION 25c; GRAND STAND 50c.
LADIES' DAYS—THURSDAY AND FRIDAY.

OSTRICH FARM—
TAKE PASADENA CARS ON
MAIN STREET.

CHUTES PARK—EVERY AFTERNOON AND EVENING.
CHICAGO LADIES' BRASS BAND AND ORCHESTRA.
CLARK'S FAMOUS TROUPE OF EDUCATED CANINES. Theater—Entire change of Vaudeville Programme by Curtiss Company.
Admission, Adults 10c; Children 5c. Saturday CHILDREN FREE.

SEEING LOS ANGELES"—10 a.m., 2 p.m.—
Observation Cars Fare 50 Cents
With expert guide leave daily from Hubert's Free Information Bureau, 311 West Fourth Street. 30-mile trips; time two hours. The only way to see this city intelligently.

Superb Routes of Travel.

SANTA CATALINA ISLAND—
Steamer Leaves San Pedro Daily
Connecting with Southern Pacific and Salt Lake Trains leaving Los Angeles at 9:05 a.m., allowing two hours on the Island, returning same day.
Ideal Winter Resort for Rest and Recreation
HOTEL METROPOLE
AFFORDS FIRST-CLASS ACCOMMODATIONS FOR TOURISTS AND VISITORS.
METROPOLE DAIRY, now established on the Island, comprises a large herd of selected Jersey cows, under the care of the County Veterinarian.
For Further Particulars Apply
BANNING COMPANY, 222 S. Spring St., Los Angeles.

SAN FRANCISCO—By the "Fast Line"—24 Hours
STEAMERS, first-class; $7.50, second-class (including berth and meals,) by Pacific Coast S.S. Co.'s Fast and Elegant Express Steamships SANTA ROSA and STATE OF CALIFORNIA, 2300 tons. Leave REDONDO Wednesdays and Sundays 7 a.m.
From PORT LOS ANGELES, Wednesdays and Sundays, 11 a.m.
From REDONDO Mondays and Fridays, 4 p.m.
From SAN PEDRO, 5:30 p.m. BONITA, Nov. 7, 15, 23, Dec. 1. COOS BAY, Nov. 5, 11, 19.
For tickets, Ticket Office, 4 New Montgomery St. C. D. DUNANN, General Passenger Agent, 10 New Montgomery Street, San Francisco.

OCEANIC STEAMSHIP COMPANY—"SPRECKELS LINE."
S.S. SONOMA, Nov. 10th, for HONOLULU, SAMOA, NEW ZEALAND and AUSTRALIA. S.S. ALAMEDA, Nov. 28th, for HONOLULU only; S.S. MARIPOSA, Dec. 1st, for TAHITI. For literature and particulars apply to HUGH B. RICE, Agent, 218 Third Street, Los Angeles.


## ELOPEMENT, NOT ELOPEMENT.

### Girl Supposed to Have Run Away Is Killed and Her Escort Cannot Be Found.

[BY THE ASSOCIATED PRESS—A.M.]

ALTON, (Ill.) Nov. 16.—A message received announces that Miss May Hughes, a prominent young lady of Alton, who was supposed to have eloped, was found murdered in a passage way near her home. Her body was identified and half buried.

Miss Hughes accompanied Fred Bonsor, a neighbor's son, to a supper given at the country schoolhouse a short distance from the girl's home last evening. When she failed to return her parents were not alarmed as neither she nor Bonsor could be found, it was supposed that they had eloped and would return in a few days. The discovery of the girl's remains aroused the community, but all efforts of the authorities to locate Strubble's whereabouts have proved unavailing. The condition of the body indicated a desperate struggle. The girl was the daughter of Newton Henniger, a prominent farmer.

### MILLER AND JOHNS CASE.

CINCINNATI, Nov. 16.—The second trial of Daniel V. Miller of Terre Haute, formerly Assistant Attorney in the Postoffice Department at Washington, and Joseph M. Johns, an attorney at Rockville, Ind., began today before United States District Judge Thompson. They are charged with conspiracy to extort a bribe from John J. Ryan, a turf commissioner, with offices at Cincinnati and St. Louis, for such decisions as would allow Ryan to use the mails in receiving money for "betting on races." At their first trial, held last month, the jury disagreed.

*LOCAL WEATHER REPORT*

YESTERDAY: Maximum temperature, 74 deg.; minimum, 41 deg. Wind, 5 a.m., north, velocity 3 miles; 5 p.m., west, velocity 8 miles. At midnight the temperature was 58 deg.; clear.

TODAY: At 5 a.m. the temperature was 55 deg.; clear.

Forecast for Los Angeles and vicinity: Fair Tuesday; light northerly wind.

San Francisco and vicinity: Fair Tuesday; fresh northerly wind.

(The complete Weather Report, including Comparative Temperatures, will be found on page 8.)

POINTS OF THE NEWS IN TODAY'S ISSUE OF The Times

INDEX.


Part I.

1. Colombia Makes Protest. Miners in Session.
4. Pith of News From Middle West.
2. Powwow of Democrats.
3. Cattle Men Begin War.
6. Editorial Page: Paragraphs.
7. Union Broil and a Split.
8. Weather Report. Liners: Classified Advertising.
11. Events in the Field of Sports.
12. The City in Brief.

Part II.

1. Wedding of Miss Dryden.
2. Public Service: Official Doings.
3. Events in Local Society.
4. The Training of Children.
5. Financial and Commercial.
6. Our Neighboring Counties.
7. Los Angeles County News.
8. Dr. Bovard Will be Bishop.


### SYNOPSIS.

THE CITY. Hays not the only person implicated in Salt Lake Railroad scandal....Miss Virginia Dryden married after six days' engagement....Hose contracts awarded....Hardison of the Herald sued for $12,000 on overdue and unpaid notes....Joyce family at war in the courts over money matters....Kleptomaniac Arthur Hawkes escapes with light sentence....Fierce row in Barbers' Union, resulting in many withdrawals. Tom Hays says "it's enough to make a buzzard vomit"....Edmund Vance Cook here....Dr. Wilcox succeeds Dolan at insane asylum....Dr. Bovard's friends say he can't be shunted off the track for the bishopric....E. M. Keefe gets into jail for wearing police badge. Tough Jerry Shields arrested for assaulting girl....New flyer for Angels' Flight....Fred Forrest, notorious burglar, just out of San Quentin, caught again....Council increases salaries to amount of $4000 a year....New Curfew ordinance presented to City Council. Realty board vainly asks for city's money.

SOUTHERN CALIFORNIA. Pasadena likely to have new City Attorney today....Santa Barbara young man meets horrible death....Three nearly killed at La Verne....Redlands "for sale" signs to go....San Pedro girl married in Ontario.... Journalistic baby in Tropico....Sourwood discovered at Catalina....Part of Santa Ana's bond issue sold....Slow death from laudanum in Pomona....Monrovia accident victim in critical condition....San Pedro finds a jug for the jags....San Diego church damaged by fire....Ventura preacher makes a stir by denouncing jury.

PACIFIC SLOPE. Twelfth Annual Convention of the California State Miners' Association opens in San Francisco....Murderer Jack Welch given death sentence....Santa Rosa man dies in wine vat....Missing man found dead at Oakland....Burglar Dunbar of Oakland gets twenty-five years....Trial of Convict Wood begins in Sacramento....Cattle men in Modoc county warring with sheep men. Stockton now gets lowest electric-light rate in the United States.

WASHINGTON. Petitions introduced in Senate protesting against Senator Smoot retaining his seat. House begins consideration of Cuban Reciprocity Bill, the debate being opened by Mr. Payne, who declared that national pride demands passage of bill....Minority report on Cuban bill is filed....Quartermaster-General of the Army submits his annual report. Acting superintendent of Yosemite National Park recommends protection of game in neighboring forest reserves.

FOREIGN. BY CABLE. Frenchman is killed in duel with swords. Julian St. George, the "grandmother of the stage," is dead in London. British expedition being prepared in India to occupy Chumbi Valley, in Thibet....Important status of Russo-Japanese negotiations and one nation must give up....United States cruiser Albany sails for the Korean capital.

GENERAL EASTERN. Former Los Angeles resident shoots himself at Albuquerque....New York man hangs himself with his suspenders....Former Italian Ambassador to Mexico dies in New York....Missouri authorities will make requisition on Governor of New York for Millionaire Ziegler, wanted to answer to bribery charge....Rev. Joseph Cirringione brutally robbed in New York....Large Fire in Cleveland, three firemen being killed and two others injured....Chicago City Railway Company will decline to arbitrate strike....American Federation of Labor refuses charter to insurance agents....Impressive services of W.C.T.U. in Cincinnati....Senator Dietrich of Nebraska and Postmaster Fisher of Hastings, Neb., indicted by Federal Grand Jury....Methodist Episcopal Church votes funds for missionary work.

SPORTS. Herrera is the favorite in tonight's mill....Gardner is anxious to meet some of the big pugilists....Hart and Choynski fight to a draw....Second day's racing at Oakland.

### FREE OF TURKISH ATROCITIES.

TANGIER (Morocco) Nov. 16.—One hundred Moorish Jews, fugitives from Tasa, have arrived at Mazmia. They say the Sultan's troops, while in occupation of Tasa, massacred many Jews and outraged women and girls.

# COLOMBIA PROTESTS TO WASHINGTON.

## *Another Complaint is Sent by Her to the British Government.*

*Rear-Admiral Walker and Consul-General Gudger Pay Their Respects to the Members of the Panama Junta—Correspondence Relative to Isthmian Affairs Sent to the House by the President.*

[BY THE ASSOCIATED PRESS—P.M.]

WASHINGTON, Nov. 16.—The protest of the Colombian government against the recognition by the United States of the independence of Panama was received today by Senator Frye as president pro tem. of the Senate. The document was not laid before the Senate because of the diplomatic requirement that it should be transmitted through the Secretary of State. It is in Spanish, and Senator Frye had it translated with a view of having it transmitted to Secretary Hay today. It will be sent to the secretary with the request that it be speedily returned, when Senator Frye will lay it before the Senate.

### TEXT OF THE PROTEST.

[BY THE ASSOCIATED PRESS—A.M.]

NEW YORK, Nov. 16.—The New York Evening Post has received the text of the Colombian protest. It is addressed to the United States Senate, and is signed by President Marroquin. The Evening Post's dispatch is as follows:

"The President of Colombia has today addressed the American Senate in the following terms:

"To His Excellency, the President of the Senate, Washington:

"Excellency: The government and people of Colombia have been painfully surprised at the notification given by the Minister of the United States to the effect that the government at Washington has hastened to recognize the government consequent upon a barracks coup in the department of Panama.

"Bonds of sincere and uninterrupted friendship which unite the two governments and the two peoples; the solemn obligation undertaken by the United States in a public treaty to guard the sovereignty and property of Colombia on the isthmus of Panama; the protection which the ingenuity of our country enjoy and will continue to enjoy among us; the traditional principle of the American government in opposition to secession movements; the good faith which has characterized that great people in its international relations; the manner in which the revolution was brought about and the precipitancy of its recognition make the government and people of Colombia hope that the Senate and people of the United States will admit their obligations to assist us in maintaining the integrity of our territory and in repressing that insurrection, which is not even the result of a popular feeling.

"In thus demanding justice, Colombia appeals to th edignity and honor of the American Senate and people.

[Signed] "MARROQUIN, E.E."

"It is hoped that the petition for justice which Colombia makes to the American people will be favorably received by a sound public opinion among the citizens of that country:

[Signed]

"MINISTER OF GOVERNMENT, ESTIBAN JARMMILLO."

### PROTEST CABLED TO LONDON.

ACCUSES UNITED STATES.

[BY THE ASSOCIATED PRESS—A.M.]

LONDON, Nov. 16.—[By Atlantic Cable.] The Colombian authorities have cabled to London a lengthy protest against the United States' action toward Panama, in which they claim that the main responsibility for the secession of Panama lies with the United States government, firstly, by fomenting the separatist spirit, of which there seems to be clear evidence; secondly, by hastily acknowledging the independence of the revolted province, and, finally, by preventing the Colombian government from using proper means to repress the rebellion.

The President of Colombia contends that the United States has infringed Article 35 of the treaty of 1846, which, he asserts, implies the duty on the part of the United States to help Colombia in maintaining her sovereignty over the isthmus, and adds that the "Colombian government repudiates the assumption that they have barred the way to carrying out the canal."

He asserts that since 1835 they have granted canal privileges to different people no less than nine times, and claims that the treaty concluded with the late Gen. Hurlbut, when he was United States Minister to Colombia, at Bogota, July 8, 1870, has been ignored at Washington. The protest concluded as follows:

"The haste in recognizing the new government which sprung up under these circumstances is all the more surprising to the Colombian government, as they recollect the energetic opposition of Washington to the acknowledgment of the belligerency of the Confederation by the powers during the Civil War."

### VARILLA TO THE POWERS.

ASKS FOR FRIENDLY RELATIONS.

[BY THE ASSOCIATED PRESS—P.M.]

WASHINGTON, Nov 16.—M. Philippe Bunau Varilla, the Minister of Panama, will tomorrow address a note to the powers, through their envoys accredited to the Washington government, advising them of the formation of the republic of Panama, and expressing the wish of his government to enter into diplomatic relations with the friendly nations at their convenience.

The State Department will recognize as the Panama Consul-General at New York, Señor Pablo Arosmena-Ticon, whose full letters of credence are on their way.

M. Jusserand, the French Ambassador, has advised M. Bunau Varilla, the Minister of the republic of Panama, that he will formally receive him tomorrow as the Minister of the new republic.

### ARRIVAL OF THE SCOTIA.

INTERVIEW WITH CAPTAIN.

[BY THE ASSOCIATED PRESS—P.M.]

COLON, Nov. 16.—[By Central American Cable.] When the Scotia docked this morning, the approaches to the wharf were guarded by Panama soldiers.

The marines landed by the Dixie yesterday evening guarded the railroad buildings and the town last night, and reembarked this morning.

Rear-Admiral Walker, who arrived here yesterday with Mr. Gudger, the United States Consul-General at Panama, and Superintendent Shaler of the Panama Railroad, went to Panama today. American naval officers are boarding all the vessels arriving here for the purpose of ascertaining if they have Colombian troops on board, previous to allowing them to dock.

The captain of the Scotia, in an interview today, said:

"On our arrival here an American naval officer boarded us from a steam launch and asked us if we had Colombian troops or passengers on board. I informed him that we carried no troops, but that we had as passengers five prominent Colombians, forming a peace commission from the Department of Bolivar.

"We flew the Colombian flag on reaching the coast, in accordance with the usual custom of the port. We were not required to haul it down. While we were boarded, we at the same time attempted to obey the signal to come along the dock, but the Mayflower, which was nicely handled, steamed round and occupied a position between us and the dock, thus hindering us from getting alongside. Therefore, as it was late, we were compelled to anchor in the stream.

"On the invitation of the American naval commander, the Colombian peace commissioners went on board the Dixie early this morning."

### PEACE COMMISSION.

[BY THE ASSOCIATED PRESS—P.M.]

COLON, Nov. 16.—The commissioners were transferred from the Dixie to the Mayflower this afternoon. A special train from Panama with representatives of the provisional government is momentarily expected. The government representatives will immediately go aboard the Mayflower for the purpose of learning the precise object of the commission. It is considered improbable that the commissioners are acting under the authority of the government of Bogota.

The United States battleship Maine has gone to Porto Bello to coal. It is expected that she will return tomorrow.

### PRESIDENT SENDS PAPERS.

HOUSE HAS CORRESPONDENCE.

[BY THE ASSOCIATED PRESS—A.M.]

WASHINGTON, Nov. 16.—The President today transmitted to the House of Representatives the correspondence and other official documents relating to the recent revolution in the Isthmus of Panama, as requested by a resolution agreed to by the House at the instance of Mr. Hitt.

The papers transmitted include cablegrams sent to United States Consuls at Panama and Colon, November 12, stating that press dispatches had announced an uprising and requiring Consuls to keep the State Department fully informed, dispatches to and from Consuls, which were printed at the time, also orders to naval officers; the dispatch of recognition and notification of appointment by Panama of Minister Bunau-Varilla. All correspondence regarding Panama by the Navy Department also is included, having been turned over to the State Department by Secretary Moody.

This embraces orders cabled to the commander of the Nashville at Colon, under date of November 2, which read as follows: "Maintain free and uninterrupted transit. If interruption threatened by armed force with hostile intent, whether government or insurgent, either at Colon, Porto Bello or other points."

The same orders were sent to the commanders of the Boston and Dixie. November 2 the following order was sent to Rear-Admiral Glass at Acapulco:

"Proceed with all possible dispatch to Panama. Telegraph in cipher your departure. Maintain free and uninterrupted transit. If interruption is threatened by armed force, occupy the line. Prevent landing of any armed force, either government or insurgent, with hostile intent, at any point within fifty miles of Panama. If doubtful as to the intent of any armed force, occupy Ancon Hill strongly with artillery. If the Wyoming would delay Concord and Marblehead, her disposition must be left to your discretion. Prevent their landing, if in your judgment landing would precipitate a conflict."

November 4, Acting Secretary Darling sent this dispatch to the commander of the Nashville:

"Gunboat of Colombia shelling Panama. Send immediately battery of 3-inch field guns and 6-pounder, with a force of men to Panama to compel cessation of bombardment. Railroad must furnish transportation immediately."

Secretary Moody sent this dispatch to the commander of the Boston, November 9:

"Upon the arrival of the Marblehead, sufficient force must be sent to watch the movements closely of the British steamers seized at Buena Ventura and to prevent the landing of men with hostile intent within the limits of the State of Panama. Protect the British steamers if necessary."

The following day, the Secretary sent a dispatch to Admiral Glass, saying that the British steamers had not been detained, and asking if they left with Colombian troops aboard.

### MAINE ARRIVES AT COLON.

[BY THE ASSOCIATED PRESS—A.M.]

WASHINGTON, Nov. 16.—The Navy Department is in receipt of a cablegram from Colon, announcing the arrival there of the battleship Maine.

### MORGAN FISCAL AGENT.

[BY THE ASSOCIATED PRESS—P.M.]

WASHINGTON, Nov. 16.—M. Philippe Bunau-Varilla, the Minister from Panama to the United States, announced tonight that the banking-house of J. P. Morgan & Co. had been appointed fiscal agents in the United States of the republic of Panama.

### FREED FROM MOOERS.

**Justice Truax of New York Signs an Interlocutory Decree Giving Dorothy B. Mooers the Release She Sought.**

[BY DIRECT WIRE TO THE TIMES.]

NEW YORK, Nov. 16.—[Exclusive Dispatch.] Justice Truax signed an interlocutory decree today freeing Dorothy B. Mooers from Edwin D. Mooers, son of the dead mining king, who distinguished his brief college career at Cornell by spending $3000 a year in wine suppers and concluded it by eloping with the wife of one of the professors.

Mooers met and married his girl wife in El Paso, Tex., in 1900. They quarreled, and separated early in 1902, and she stopped his trip to Europe last June with an order of arrest at the gang plank. He languished in Ludlow-street jail for several days before he obtained bondsmen for the alimony he had been ordered to pay. Then he joined his mother in Europe. Meantime, the wife who sued him for divorce, because he had another "Mrs. Mooers," being unable to collect the $75 weekly alimony decreed to her pending trial, was arrested for a board bill in Mt. Vernon, and had other troubles. Now she is free, and ample alimony probably will be awarded to her from the income that Edwin D. Mooers enjoys from the Yellow Aster gold mine.

Prof. Edgar Kay of Cornell University also has a suit for $25,000 damages against Mooers for alienating his wife's affections.

# WALKER AND GUDGER CALL ON THE JUNTA.

[BY THE ASSOCIATED PRESS—P.M.]

PANAMA, Nov. 16.—[By Central American Cable.] Rear-Admiral Walker, who is practically President Roosevelt's representative on the isthmus, and Consul-General Gudger, who is here to direct the relations of the United States with the de facto government, called at the Palace at 2:30 o'clock this afternoon, and in the name of the United States government paid their respects to the members of the Junta. Rear-Admiral Walker presented a letter from President Roosevelt, and there were mutual exchanges of good wishes. Otherwise the visit was quite informal.

The visit of Rear-Admiral Walker and Mr. Gudger has been construed by the Junta and by the people of Panama as formal recognition of the new republic, and has provoked many expressions of satisfaction and congratulation on the new order of things. It is understood that Rear-Admiral Walker will report to the President on the isthmian situation, and act in an advisory capacity to Mr. Gudger, who is well liked here. Rear-Admiral Walker returned to Colon this afternoon.

The Junta today appointed a commission, composed of Señores Arias and Espinosa, to proceed at once to Colon and confer on board the United States steamer Mayflower with the Colombians who arrived there last night on what is understood to be a peace mission.

The so-called peace commissioners are from the Department of Bolivar, but it is not yet known whether they are authorized to represent the Bogota government or whether they come on behalf of the Department of Bolivar to recognize the new republic. If the commissioners represent the Bogota government and are properly empowered to and do recognize the new republic of Panama, the matter of remuneration to Colombia for the loss of the isthmus may be broached.

The Panama commissioners are fully determined to do nothing that may in any way weaken the position of the young republic or endanger the independence of the isthmus. The representatives of the Junta left on a special train at 4 o'clock this afternoon.

### DR. HERRAN LONELY.

[BY THE ASSOCIATED PRESS—P.M.]

WASHINGTON, Nov. 16.—Dr. Herran, the Colombian chargé d'affaires, has cabled to his government that he is isolated here, and asking for immediate instructions. He received a cablegram dated November 10, from an official of the Bogota government, but it was of a personal nature and made no reference to the isthmian matter.

# MINERS IN SESSION.

## *Pithy Address Made by Gov. Pardee.*

*Extends Warm Welcome to Delegates to California State Miners' Convention.*

*President Belshaw Urges Vigorous Action Against All Wild-Cat Promoters and Schemes.*

*Calls for United Effort to Secure Passage by Congress of Mineral Land Bill.*

[BY THE ASSOCIATED PRESS—P.M.]

SAN FRANCISCO, Nov. 16.—The opening session of the Twelfth Annual Convention of the California State Miners' Association at Steinway Hall today was devoid of special feature, the consideration of the subjects which most interest the delegates having been deferred to the succeeding days. The attendance was somewhat disappointing to the officials, less than a third of the accredited members being present at the forenoon gathering. There was a larger representation at the afternoon meeting, and a still greater number of delegates is looked for tomorrow and Wednesday. The proceedings of today were mainly of the customary preliminary character, outside of the reading of a few papers, and all indications point to a quiet, harmonious and effective convention.

President Belshaw opened the proceedings with a few congratulatory remarks on weather conditions, and then introduced Gov. Pardee, who delivered the address of welcome. The Governor said:

### GOV. PARDEE'S ADDRESS.

"Gentlemen of the California Miners' Convention:

"It is a great pleasure for me to be present with you here today, and to participate in the opening ceremonies of this, your annual convention. This pleasure would be greater were I not conscious of the fact that you will have a still greater pleasure that, as Chief Executive of the State, I look into your faces and testify, by my presence, to the very great interest that the people in California have in the great industry which you represent, and to which we owe our early reputation as a State.

"I shall not attempt to tell what you and your predecessors have done for California—that is known to all men; nor shall I attempt that easy task of predicting the future. None knows the possibilities of your industry better than you know them. Neither shall I give you any figures as to the amount of gold that California has yielded to the wealth of the world, or how large a cube it would make were it all moulded into one, nor how far it would reach were it all spun into a wire an eighth of an inch in diameter, nor how many millionaires it would make were it equally divided among all of us here assembled, nor how long it would run the State of California, at $300,000 per month, were it all put into the State treasury, nor, in fact, any of those interesting but dry statistics to which none of us like to listen. All such matters as these I shall leave to those whose business it is to collect, and by a long system of multiplication, subtraction, addition, division and silence, put into figures to the astonishment of even the most hardened.

"My business here today is to assure you that, although you or your predecessors have filled up and ruined, for navigation, many of our most beautiful rivers; although you or your predecessors have, with your mighty monitors, washed away mountains, filled up cañons, creeks, streams, rivers and bays, and scarred the beautiful face of smiling nature with unsightly wounds and livid gashes; although others of your fellows have burrowed, like moles, deep into the bowels of the complaining earth and so muddied the water which we Sacramentans have to use that some of them make that as an excuse for using water only on our lawns; although you have destroyed forests for power at your hoists and to open the tunnels, inclines and shafts with which you have harassed our common mother; although you and your predecessors have turned, and your successors will turn nature all awry and inside out, I am here today to tell you that the people of the State of California love you none the less, and that, along with our agriculturists, our horticulturists, our viticulturists, our lumber, cattle and sheepmen, and all those who practice the many arts trades, businesses, professions and vocations which make up our California of today, there are none who, from tradition or past or present usefulness to the body politic, are held closer to the hearts of California's people than are those who follow the profession of mining.

"It was your predecessors who gave California her first start in life; it was they who, in the short space of a year and a half, left their homes and loved ones, crossed plains, opened up and settled a new country, organized a government far away from other advanced civilization, and gave to the Union as a full-fledged State, without probation as a Territory, the magnificent heritage which you and I so happily now enjoy, the great State of California.

"Well may you be proud of your predecessors, the men who, like the petter at his wheel, molded into magnificent proportions the rough clay of a heterogeneous population; who turned from the miner's pan and rocker to

the making of a State; who for a moment laid down the pick and shovel, and with calloused hands, took up the pen; who came trooping down the muddy streams of the mountains to meet in convention to form a State's Constitution; who, pausing from their labors on ditch, wingdam and cut-off, framed a code of laws, almost in the twinkling of an eye, that fairly put to blush the studied efforts of those whom other States had especially trained for that great purpose; who, untrained and untried, by sheer force of intellect and will-power, turned aside the giant forces of unfettered Nature, and gave us California. Well thought was our seal of State. The grizzly bear, the sheaf of wheat, the miner with his upraised pick, the mountain and the plain, the Golden Gate leading out toward the setting sun and all the wealth that lies on yonder side of the mighty Pacific, and over all, Minerva, the Goddess of Learning, calm-faced, with spear, buckler, helmet and breastplate, her wisdom keeping us safe from all that ignorance always threatens, and her armor saying to all who would injure or oppress us, "I shall defend my people and my State. Let no one interfere." And well did they put above it all the Grecian word 'Eureka.' For they found, indeed, the fairest land on earth, the land whose genial summer sun kissed into loveliness the fairest flowers that Nature's prodigality ever gave to man, the land whose winter knows no touch of Ice King's dreaded hand, the land where Boreas lays aside his savage mien and, lulled to gentleness by the nearness of the great Pacific, woos our hills and valleys as the zephyrs do, the land of all the world, where Pandora's trouble box has never yet been opened.

"Such, gentlemen, were the people who so well preceded you, and were the pioneers of this great State. And you, their successors, who carry out the vocation they so well began, you the people of California hold in great esteem."

MAYOR SCHMITZ'S ADDRESS.

Mayor Schmitz was the next speaker. He said:

"It is a pleasure to welcome such an important body to San Francisco, but outside of the importance of the occasion, I esteem it a personal pleasure to be here, because if it were not for the energies of the miners who directed the eyes of the world to California and turned hither the footsteps of my parents, I would not be here today, either as a citizen or as the Mayor of San Francisco. I welcome you for that good which undoubtedly comes to the city through anything that benefits the State. Although San Francisco has not had its gold mines, yet year after year has poured through its channels the wealth produced by the State. In your discussions you will take up measures which you expect to have enacted as laws, and I hope you will consider the question of employer and employés, because, unless each can see that they have interests which the other must respect, there cannot be that unity of action which is necessary to make California the greatest State in the Union. You will find San Francisco ready at all times to help you and I assure you of the hearty support of her citizens in all matters which will redound to the interest of California."

Ex-Judge Belshaw moved that a vote of thanks be tendered Gov. Pardee and Mayor Schmitz and the motion was adopted unanimously.

The following Committee on Credentials was appointed: Thomas Clark, H. Z. Osborne, W. C. Ralston, C. C. Derby and William Nichols, Jr.

Recess was taken to 2 o'clock.

THE AFTERNOON SESSION.

At the afternoon session the Committee on Credentials reported that 354 delegates were entitled to seats. President Belshaw delivered an address, in which he outlined the work of the association and made some important recommendations. He said:

"Gentlemen of the California Miners' Association: During the past year our association has not done much active work because there was nothing particular for it to do, but whatever it had to do was done promptly and efficiently, notably in securing the defeat of the Dick bill before Congress. This bill would have allowed new land-scrip locators of oil lands to appeal from the decision of the Secretary of the Interior to the effect that their action was illegal to the Court of Appeals of the District of Columbia. The association also defeated several bills introduced at the last session of the Legislature relative to employers' liability.

"It seems to me that it would not be out of place for this association to undertake in future to arbitrate disputes which may arise between the mine owners and the employés. I therefore suggest that methods of procedure relative to this matter be thoroughly discussed and decided upon during this convention.

"On the question of hydraulic mining I have been credibly informed that by placing a dam in Webber Creek, El Dorado county, at a cost of not to exceed $25,000, a majority of the hydraulic mines in that county will be enabled to resume work. In my judgment this association should appoint a committee to investigate this matter with power to give the indorsement of the association to the building of this dam, and if the plan meets with their approval, to urge upon the State and Federal officials the necessity and feasibility of the work.

"I would most earnestly urge more strenuous efforts for the passage of a mineral-land bill by the Congress of the United States which would be satisfactory to all concerned. Also, I believe the association should do more active work toward the establishing of a Department of Mines and Mining.

"I desire to direct your attention to the wild-cat mining schemes which have done so much in the past to injure the mining industry of the country and which will continue to be a hindrance to honest mining unless they meet with earnest opposition. I believe this association should devise some method whereby people could be advised of wild-cat mining speculations in this State to the end that all legitimate propositions might receive the full confidence of the investing public. Wild-cat mining operators are alone responsible for the hazardous, speculative opinion of mining held by the general public. It is my belief that a mining property conducted on modern scientific methods, is just as legitimate as any business venture and just as certain of financial success.

"It is therefore our duty to promote legitimate mining, by putting out of business all mining schemes whose sole object is to exploit those who have confidence in mining as a business enterprise."

DEBRIS COMMISSION REPORT.

The report of the California Débris Commission showed that during the past year 620 applications for permits for hydraulic mining had been received; 476 permits issued; 202 revoked and 71 temporarily suspended. The number of cases of illegal mining reported was very small, and where the violations of law were pointed out to the offenders they at once ceased operations until allowed to resume work under proper conditions. The total number of failures of impounding dams to do their work effectively was also small. The commission reported that good progress had been made in the Yuba River work and that it would be completed within a few weeks.

The Committee on Resolutions was announced as follows: E. C. Voorhees, Adamor; Norris English, Alameda; H. P. Stowe, Butte; A. A. Watkins, California Promotion Committee; W. C. Ralston, Calaveras; H. E. Pickett, El Dorado; H. Z. Osborne, Los Angeles; C. C. Derby, Mariposa; R. T. Pierce, Mono; J. R. Tyrrell, Nevada; J. K. O'Brien, Plumas; William Nichols, Jr., Placer; J. H. Batcher, Sacramento.

James K. O'Brien of Plumas offered a resolution that Congressman Bell be indorsed for a position on the House Committee on Rivers and Harbors.

Mr. Pickett of Eldorado introduced a resolution favoring the building of a dam on Webber Creek, Eldorado county. Both resolutions were referred.

Dr. C. T. Deane, president of the California Petroleum Miners' Association, read a paper on "The Oil Industry in California," showing its great growth and promise of future prosperity.

Mark B. Carr read a paper on "Storage of Waste Waters for Mining Purposes."

J. L. Tyder, Santa Clara; J. F. Halloran, San Francisco; A. G. Boggs, Shasta; R. R. Smith, San Joaquin; A. R. Briggs, State Board of Trade; Tirey L. Ford, Sierra; Alfred Abby, Sonoma; Mark B. Kerr, Tuolumne; J. E. Doolittle, Mining Bureau.

James K. O'Brien offered a resolution that Congressman Bell of Napa be endorsed for a place on the House Committee on Rivers and Harbors. The resolution was referred to a committee.

H. E. Pickett of El Dorado presented the report of the committee of the El Dorado County Miners' Association on the proposed debris dam on Webber Creek. The committee had found an ideal site on a basin near the junction of Hangtown and Webber creeks, where much of the work had been done by nature. The total cost estimated for construction and purchase of property was $25,000. Referred to committee.

An interesting paper was read by Dr. C. T. Deane, president of the California Petroleum Miners' Association, on the growth of the oil industry in this State. The output last year was nearly fourteen million barrels, this year over twenty-three million barrels and next year it would exceed thirty million barrels.

The increase has been stimulated by the use of oil as fuel on railroads and steamers, and by its employment in road building. In two years the importation of coal into this State had decreased a quarter of a million tons. He compared the Kern district oil fields with those of the great district in Baku, Russia, and showed how much cheaper our oil is produced.

Mark B. Kerr of Tuolumne read a paper on "Storage of Waste Waters for Mining Purposes," and was followed by J. J. McMurray of Trinity, who said a few words on methods of forest preservation.

Joseph A. Filcher, State Commissioner to the St. Louis Exposition, urged the members of the association to cooperate with the commission in making a creditable display of the State's mineral products at the great fair. The commission this year is making a departure, in that it proposes to purchase many specimens and, after the exposition, have them minted to defray expenses. Ex-President Jacob Neff and Ex-Judge Niles Searles made short speeches. Adjourned to-morrow morning.

## TEMPERANCE CONVENTION ON HISTORIC GROUND.

### MEETING IN CHURCH WHERE FIRST CRUSADE WAS STARTED.

**Delegates Visit "Mother" Thompson, an Original Crusader, and Carry Gifts to Her—Impressive Services Are Held and Old Crusade Bible Used.**

[BY THE ASSOCIATED PRESS—A.M.]

CINCINNATI (O.) Nov. 16.—The National Convention of the Women's Christian Temperance Union which began here last Friday and continues until next Wednesday, is being held in the Ninth Street Baptist Church, where the first gathering of its founders was held soon after the crusade started in Hillsboro, O., in 1873.

Some of those original crusaders still reside at Hillsboro, among them Mrs. Eliza Jane Thompson, who became known as "Mother" Thompson. "Mother" Thompson is now in her eighty-eighth year, and was unable to get to the convention here, so the convention went to her today. The distance is sixty-one miles. In addition to the 500 delegates, almost as many more joined their pilgrimage.

On their arrival, the visitors were conducted over the same route taken by the seventy original crusaders on the cold morning of December 24, 1873, when they began their street crusade, and then they marched into the First Presbyterian Church to inspect the Memorial Room and be received by Dr. Faulconer, the pastor.

After prayer by Rev. Dr. McSurley, the crusade psalm was read and the crusade hymn sung. Addresses were made by the national officers and others with responses from the Hillsboro crusaders. The programme in the church continued one hour when the delegates formed in line to march to the residence of "Mother" Thompson, from which place they proceeded to Armory Hall, where the citizens served luncheon to all. The schedule provided for the delegates to return in time to resume their sessions here in the Ninth-street Baptist Church at 3 o'clock p.m.

"Mother" Thompson, was able to be present at the church and sat in the "Frances Willard" chair.

The "old crusade bible" was used during the services in the church. "Mother" Thompson was presented with bouquets and the Cleveland delegates gave her a fine Japanese shawl.

On reconvening in Cincinnati there was a long discussion on the motion to include "the use of tobacco" in the white-ribbon pledge. When this motion was laid on the table notice was given that a constitutional amendment would be offered at the next annual convention on the prohibition of tobacco.

"State jubilee night" was observed by the States having made a net gain in membership of 500 or over during the year. Among them was California. Michigan secured the prize for the highest increase in State membership of 1200.

## SWEET SINGER IN TROUBLE.

**Adelina Patti Defendant in Seven Thousand Dollar Suit—May be in Contempt for Failure to Appear.**

[BY THE ASSOCIATED PRESS—A.M.]

NEW YORK, Nov. 16.—Because Mme. Adelina Patti refused to appear when a suit against Mme. Patti and Grau, her manager, for $7000 was called in the Supreme Court today, the attorney for the complainant announced that he would apply for an order directing the singer to show cause why she should not be adjudged in contempt of court for failure to appear and be punished accordingly.

The suit is for $7000, alleged to be due for securing a loan of $40,000 for Mme. Patti and Grau.

Grau's representative declares the suit is an attempt to collect a bill for insignificant brokerage service.

WASHINGTON.

## POW-WOW OF DEMOCRATS.

*Canal Legislation Discussed to no Purpose in Caucus.*

*Several Minority Senators Grumble at Lack of Harmony.*

*Quartermaster General Defends the Transport Service Yosemite National Park*

[BY THE ASSOCIATED PRESS—P.M.]

WASHINGTON, Nov. 16.—Democratic members of the Senate caucused today from 12:30 o'clock until 5 o'clock, but were unable to get together on a programme as to canal legislation. Four distinct propositions were submitted in the form of resolutions, and many other suggestions were made informally, but no agreement could be reached, and the caucus adjourned to meet again on the call of Senator Gorman, the chairman.

Several Senators on leaving the caucus, bitterly complained of the lack of harmony which prevailed, and compared the Democratic position with the attitude of the Republicans, who, they said, with twice as many Representatives, had not a straggler, while hardly two Democrats were of the same opinion.

Senator Gorman said of the caucus: "It was our first pow-wow, in which we all talked, and we will do our thinking afterward."

It was said tonight by a member of the Senate steering committee that the minority party, in all probability, will meet the question of canal legislation without organization of any kind, and will act according to its individual opinions.

### MINORITY ON RECIPROCITY.

PROPOSAL TO AMEND BILL.

[BY THE ASSOCIATED PRESS—P.M.]

WASHINGTON, Nov. 16.—The minority report on the Cuban bill signed by four Democratic members of the Ways and Means Committee states that the bill should be amended by striking out the provision that no reduction in sugar duty should be made during the life of the treaty, declaring that one Congress has no right to bind succeeding Congresses, and by inserting an amendment striking out the differential on refined sugar, "because," the report says, "in our opinion, we would thereby deprive the great sugar trust of this country of some of its power to extort from the consumers, curtail its power to beat down the price of the raw material, thereby injuring the sugar planter, and lessen its ability to dictate to wholesale and retail dealers in sugar the manner in which they shall do business and the price at which they shall sell refined sugar."

The report says that if the amendment is adopted the minority would gladly vote for the bill, but, even if defeated, they recommend its passage, "because," the report states, "we think that the good to be done by its passage will far overbalance the evil which will result from a failure to take advantage of the opportunity to diminish the power of the sugar trust and the evil resulting from a bad precedent proposing, ineffectually, it is true, to prevent the country from still further reducing duties upon Cuban sugars and upon sugars from other countries, whenever it shall appear wise and expedient to do so by reciprocal treaty agreement or by statute law.

"As long as the present party is in power, we can perhaps hope for tariff reductions and revision only from reciprocity treaties. It is piecemeal process, but it is better than no process at all. We hail it as a harbinger of future reciprocity treaties with other countries, especially those upon the American continent, and notably our neighbor to the north, the Dominion of Canada."

### TRANSPORT SERVICE DEFENDED.

GEN. HUMPHREY'S REPORT.

[BY THE ASSOCIATED PRESS—A.M.]

WASHINGTON, Nov. 16.—"It has been thought proper in an official report to refer to the army transport service as a most costly luxury," said C. F. Humphrey, Quartermaster-General of the Army, in his annual report to the Secretary of War, which was issued today.

"As to its costliness, I submit actual figures and facts. I do not know in what respect the service can be looked upon as a luxury, unless reference is made to the excellence of the enlisted men's accommodations. If it be a luxury to furnish our enlisted men with the class of accommodations now provided in all the army troops, then I favor the continuance of the luxury.

"In my opinion, the troop service needs no defense whatever, and no excuse is offered for it by the department charged with its operation. I, for one, do not claim that there is any 'inexorable military necessity' for its continuance, but I submit that the service is unquestionably a very valuable and economical military convenience."

Recommendation is made that Honolulu be declared a regular port of call for all troops going to and returning from the Philippines. On account of the inability of the department to realize anywhere near the value of ships no longer needed for the service, when offered for sale, it has been determined to lay up the spare ships in the harbors on the Atlantic Coast and at San Francisco. These ships will be kept in condition to be put into service on short notice, should an emergency arise requiring their use.

### SENATOR QUARLES'S BILL.

CENTERPIECE OF BIG FIGHT.

[BY DIRECT WIRE TO THE TIMES.]

WASHINGTON, Nov. 16.—[Exclusive Dispatch.] A bill over which a great fight will be made, both before the proper committee and in the Senate, has been put in by Senator Quarles of Wisconsin. It provides for repeal of the Desert Land Act, Timber and Stone Act and commutation clause of the Homestead Act. Senator Quarles in his bill goes the whole length of explaining these three acts. The understanding is that he is not alone in introducing this particular bill at this early time, but that he represents the friends of the national irrigation movement as against those who would retain at least some features of the present laws, and thus give land and cattle operators continuing chances to get control of large sections of the public domain.

It is coming to be conceded that there is going to be some land legislation at this session of Congress, and the battle will be over the bringing of all land operations squarely down to homesteaders, as proposed, or letting land and cattle kings continue to rule, perhaps on a diminished scale, but to rule anyway.

## PRESIDENT SAYS PARTY LINES MUST BE DRAWN.

### CANNOT ESCAPE SUCH ACTION IN VITAL QUESTIONS.

**Notable Assemblage at Historic New York Avenue Presbyterian Church in Washington—Secretary Hay's Tribute to Abraham Lincoln.**

[BY THE ASSOCIATED PRESS—P.M.]

WASHINGTON, Nov. 16.—The crowning event of the centennial anniversary of the historic New York Avenue Presbyterian Church in this city occurred tonight when a public meeting was held which was attended by many of the best-known officials in the city. They included President Roosevelt and Secretary Hay, both of whom made addresses; Secretaries Moody, Shaw, Hitchcock and Cortelyou, Atty.-Gen. Knox, the greater number of the Justices of the Supreme Court of the United States and Senator Frye. Justice Harlan presided. The President and Secretary Hay occupied the Lincoln pew, and both had something to say of the martyred President, Secretary Hay's brief address being confined exclusively to that subject. President Roosevelt said in part:

"We can divide and must divide on party lines as regards the vital questions. I have the right to challenge the best effort of every American worthy of the name to putting down by every means in his power corruption in private life, and above all, corruption in public life.

"It would be trite to say anything about Lincoln, and yet I am going to point to one thing: In reading his works, his speeches and his addresses, one is struck by the fact that as he went higher and higher all the personal bitterness seemed to die out of him. In the Lincoln-Douglass debates, one can still catch now and then a note of personal antagonism; the man was in the arena, and as the blows were given and taken you could see now and then that he had a feeling against his antagonist. When he became President and faced the crisis that he had to face from that time on, I do not think that you can find a word of Lincoln, written or spoken, in which bitterness is shown to any man. His devotion to the cause was so great that he neither could nor would have feeling against any individual."

Mr. Hay said in part:

"We should never forget that Abraham Lincoln was one of the most faithful and devoted servants of Almighty God, that ever sat in high places. When he stood on the rear platform of the car that was about to bear him from his home to the capital of the nation, he spoke to his people, acknowledging his dependence on God, and asked their prayers. And from that time on he again and again declared his faith in Divine Providence."

## FIFTY-EIGHTH CONGRESS.

EXTRA SESSION.

[BY THE ASSOCIATED PRESS—A.M.]

WASHINGTON, Nov. 16.—SENATE.—When the Senate convened today several petitions protesting against Senator Smoot retaining his seat were presented and referred to the Committee on Privileges and elections. After a short executive session the Senate adjourned.

HOUSE PROCEEDINGS.

[BY THE ASSOCIATED PRESS—A.M.]

WASHINGTON, Nov. 16.—HOUSE.—The House of Representatives today began consideration of the Cuban Reciprocity Bill. Mr. Dalzell (Rep.) of Pennsylvania reported a resolution providing that the bill reported from the Ways and Means Committee should be considered to the exclusion of other business until 4 o'clock Thursday, when a vote will be taken without intervening motion.

Mr. Williams (Dem.) of Mississippi, speaking for the minority in opposition to the rule, declared it was about the most drastic rule ever introduced in the House, saying it shut off all right to perfect the bill. He said that the minority desired to offer an amendment which proposed to strike out the "double-barreled pledge" contained in the bill. Applause from the Democratic side greeted the statement that the bill tears down one-fifth of the revenue built up by the Republicans.

The amendment it was desired to offer was the one decided on in the Democratic caucus Saturday night.

Mr. Dalzell, replying to the charge that the rule was a most drastic measure, reverted to the time when the Wilson bill was pending, Mr. Crisp being Speaker, saying that he commended the minority to a study of their own parliamentary history.

Mr. Williams demanded the yeas and nays on the adoption of the rule, and they were ordered. The rule was adopted, 176 yeas to 156 nays.

With the announcement of the vote, Mr. Williams of Mississippi asked unanimous consent to propose an amendment to the rule for a yea-and-nay vote on the amendment reported by the minority, with twenty minutes' discussion on each side, a vote then to be taken on the bill. Mr. Payne objected.

The House then went into the committee of the whole with Mr. Sherman of New York in the chair. The minority voted unanimously against the rule. The Republicans voting against its adoption were Messrs. W. A. Smith, Fordner, Loud, McMorran of Michigan, Brooks and Hogg of Colorado.

PAYNE OPENS DEBATE.

[BY THE ASSOCIATED PRESS—P.M.]

WASHINGTON, Nov. 16.—Mr. Payne opened the debate, urging the passage of the bill. He said that no harm would be wrought to the sugar industry by the legislation now proposed, and likewise, the tobacco industry could not be harmed by the proposed new arrangement. He added that no industry would be affected by the perfection of the treaty.

"Our national pride appeals to us to pass the bill," said Mr. Payne in conclusion.

Mr. Williams (Dem.) of Mississippi denied that the minority desired to amend the bill in order to kill the treaty.

Mr. Williams held the Republicans responsible for the fact that the treaty is not in effect today. Referring to Mr. Payne, Mr. Williams said: "As to that part of his speech which advocates this bill upon its merits, it is almost as sudden a conversion as that of St. Paul on his way to Damascus; it is almost as sudden an occurrence as was the recent birth of the new republic of Panama."

Mr. Swanson (Dem.) of Virginia insisted that unless concessions are made from the present tariff before long, all of Europe would be combined in commercial warfare against the United States. He discussed Chamberlain's policy, saying that 55 per cent. of our foreign trade was with the United Kingdom and her colonies, all of which, he said, was jeopardized by this policy.

At 4:44 o'clock p.m. the committee rose, and the Speaker announced the following members of the Committee on Enrolled Bills: Messrs. Wachter of Maryland, Burke of Pennsylvania, Wilson of Illinois, Landis of Indiana, Lloyd of Missouri, Johnson of South Carolina and Livernash of California. The House then adjourned.

MINORITY REPORT FILED.

[BY THE ASSOCIATED PRESS—A.M.]

WASHINGTON, Nov. 16.—A minority report, setting forth the views of Messrs. Williams of Mississippi, Swanson of Virginia, McClellan of New York and Clark of Missouri on the Cuban bill, was filed in the House today. Mr. Cooper of Texas, also a member of the minority on the Ways and Means Committee, presented a lengthy report, condemning the Cuban treaty in toto.

GEN. YOUNG CONFIRMED.

[BY THE ASSOCIATED PRESS—P.M.]

WASHINGTON, Nov. 16.—The Senate today confirmed a number of recess appointments, including S. M. Dexter North, Massachusetts, Director of the Census; P. S. Oliver, New York, Assistant Secretary of War.

Lieutenant-General—Maj.-Gen. Samuel B. M. Young, U.S.A.

Major-General—Brig.-Gen. Sumner.

### YOSEMITE NATIONAL PARK.

RECOMMENDATIONS ABOUT IT.

[BY THE ASSOCIATED PRESS—A.M.]

WASHINGTON, Nov. 16.—Lieut.-Col. Joseph Garard, acting superintendent of the Yosemite National Park, in his annual report recommends the protection of the game in the forest reserves bordering on the national park and reservations; the return to the old Indian custom of systematically burning over portions of the forests of the park every fall to minimize fire danger; amendment of the rules and regulations so as to explicitly forbid the location of mines, water and power claims on government lands and any surveying without the permission of the proper authorities; the government to take steps to obtain immediate possession of all patented lands in the forest reserve, as well as in the park; that future acting superintendents be given the position for three years if the exigencies of the military service permit, and that the park be made a United States court district, and that a resident commissioner be appointed.

The report estimates that the total number of tourists who visited the park in the season of 1902 was 9500. The report says that the inadvisability of having the State grant within the national park is being discussed, and he expresses the belief that the United States could secure possession of Yosemite Valley from California if the matter were properly brought before the State authorities.

CATTLE ON THE RESERVES.

[BY THE ASSOCIATED PRESS—P.M.]

WASHINGTON, Nov. 16.—The Secretary of the Interior has ordered that during the season of 1904, only 1200 head of cattle and horses be allowed in the western division of the Pine Mountain and Black Lake preserve in California and 650 head in the Santa Ines reserve in California.

## WASHINGTON BRIEFS.

**San Francisco Plague Cases.**

WASHINGTON, Nov. 16.—[Exclusive Dispatch.] According to a report issued by the Marine Hospital Service, 110 persons have died from bubonic plague in San Francisco since March, 1900, when the disease first made its appearance.

**Sharon Buys Dewey's Residence.**

WASHINGTON, Nov. 16.—[Exclusive Dispatch.] Fred Sharon, son of the late Senator Sharon of California, and brother-in-law of Senator Newlands of Nevada, has bought Beauvoir, summer residence of Admiral Dewey on Woodley Lane road. Sharon, who recently returned from Europe, is accredited with the intention of demolishing the buildings now on the estate and erecting in their stead a magnificent residence.

**Postmasters Appointed.**

WASHINGTON, Nov. 16.—[Exclusive Dispatch.] Postmasters appointed: Plana, Tulare county, William M. Beals; Pimo, Mendocino county, Charles L. Hopkins, San Quentin, Marin county, Rose Gillardin.

**Chinese Trade Treaty.**

WASHINGTON, Nov. 16.—The long-expected trade treaty between the United States and China, which was negotiated in Shanghai by the American commissioners and the Chinese representatives, has just reached Washington, and is now under examination by the State Department officials. It is the intention to submit the new treaty for ratification to the Senate at the earliest possible moment. In brief, the important provisions are those opening to trade the Chinese ports of Mukden and one in Manchuria.

**St. Louis Hay Case.**

WASHINGTON, Nov. 16.—The Supreme Court of the United States today decided the case of the St. Louis Hay and Grain Company against the United States, favorably to the government. The case involved a contract for 9,000,000 pounds of hay, a part of which was not accepted within the time specified in the contract.

**Supreme Court Adjourns.**

WASHINGTON, Nov. 16.—The Supreme Court of the United States today adjourned for two weeks.

**To Cure a Cold in One Day.**

Take Laxative Bromo Quinine Tablets. All druggists refund the money if it fails to cure. E. W. Grove's signature is on each bottle. 25c.

## FATAL FIRE IN CLEVELAND.

*Three Firemen Killed and Two Others Injured.*

*Largest Blaze City Has Had for Many Months.*

*Car Barns of Electric Railway Company Are Wrecked. Motors Destroyed.*

[BY THE ASSOCIATED PRESS—A.M.]

CLEVELAND, Nov. 16.—Three firemen were killed and two others injured as the result of the largest fire that this city has suffered in months, early today. The dead:

ROBERT DUFFY.
JAMES SCHWEDA.
ROBERT REED.

The injured:

MICHAEL CORRIGAN, legs broken;
HARRY VANDEFELDT, suffering from shock, in hospital, outcome uncertain;
BATTALION CHIEF ANDREWS, slightly injured about body.

Duffy and Schweda were killed almost instantly, having been caught under a falling wall. Reed died an hour or two later in the hospital.

The fire was in the large street-car barn of the Cleveland Electric Railway Company on Holmden avenue and Pearl street, and broke out about 3 o'clock from an as yet undetermined cause. The employés of the street-car company, belive, however, that it was of incendiary origin.

There were one hundred motors stored within the building, which covered an area of four acres, and the flames spread like a whirlwind, necessitating the calling out of all available fire fighting apparatus in the city. The motors are valued at about $2000 each. The loss on the building is placed at $300,000.

The fatalities were caused by a wall falling upon Duffy, Schweda, Reed, Corrigan and Vandeveldt. At 4 o'clock one hundred frantic firemen had succeeded in uncovering the six bruised and bleeding forms.

Fireman Schweda was dead when found; Harry Vandeveldt had both legs broken and was internally bruised, and Robert Reed was taken unconscious from the ruins. The firemen worked desperately in removing the smoking, steaming bricks from their comrades. The firemen were constantly driven back from the ruins of the fallen wall by the smoke and fire. A half dozen streams were directed on the débris in a desperate effort to cool it sufficiently so that the work of rescue could go on.

The first one rescued was Michael Corrigan, who was pinioned beneath a mass of bricks. He was pleading with his comrades to help him. A dash was made through the smoke and fire and Corrigan was seized by half a dozen hands and dragged to a place of safety. It was found that both his legs were broken. Moaning piteously, he was taken to a hospital. The bodies of Duffy and Schweda were next brought out.

Ten minutes later, Robert Reed, and Harry Vandeveldt, bruised and burned, were taken unconscious from the ruins.

Battalion Chief Andrews, who was standing a little back of his men, was struck by large pieces of stone and injured about the legs. He was taken home.

It is believed there are no more fatalities, although firemen are still searching the ruins.

City Hotels.

THE CASA GRANDE
647 South Grand Avenue.
A modern family hotel, large sunny rooms. Everything new and clean. Good service.

Hotel Clarendon Fourth and Hill Streets.
Center of shopping. All modern improvements. Rates 50c up. Private baths. Steam heat. 40 beautiful suites.

The James Apartments. Three rooms containing all the conveniences of a five room flat. Kitchen and bath with each suite. MRS. H. HARROD, 947 S. Hill St. Blue 6651; Home 4508.

Restaurants.

Imperial Cafe. . .
W. C. ZINKAND, Prop.
242 S. BROADWAY
243 S. SPRING
Music during lunch, dinner and evening.
QUICK SERVICE
VENTILATION
COMFORT

DEL MONTE TAVERN,
219-221 W. THIRD. Three Floors—Private Dining Rooms, Cuisine and Service unexcelled. Music.

Timely Special Announcements.

A VISIT TO HEMET—
WILL PLEASE YOU if you are looking for a location in a progressive community where the virtues of the hot mud baths and springs in the San Jacinto Valley are, and is almost in despair as to the benefit of this knowledge and now the white man must rely on the authorities will be able to relief and health at the
SAN JACINTO RELIEF HOT SPRINGS
the best table board in the valley. Fresh fruits, vegetables, milk and cream daily.
Office Travel and Rest Bureau, 207 West Third St., Los Angeles.

CHEAP LIGHT FOR STOCKTON.

MUNICIPAL PLANT ABANDONED.

[BY THE ASSOCIATED PRESS—P.M.]

STOCKTON, Nov. 16.—Stockton was given a very low rate for electric lighting tonight, when bids were received by the City Council for next year's contract. The American River Electric Company is building toward this city and announced that it would bid, but the Stockton Gas and Electric Company, represented by F. A. Hihn, president, induced the Standard Electric Company to make a big cut in its service and bid to furnish city lighting at Gouger Neck, the shots being fired from men in hiding. Robinson was shot almost at his feet, showing that the men on the firing line were not over particular as to human life. Robinson has no idea who the guilty parties are, and is almost in despair as to the authorities will be able to do anything in the matter.

The subject of lynching culprits and law-breakers is openly talked of, and the terrible lynching bee that disgraced Lookout and Modoc county three years ago may be reproduced. Even the newspapers speak with approval of people taking the administration of the law into their own hands.

The Alturas Plain Dealer, "the oldest and most influential paper of the county," pointing to the fact that in all years no one has been convicted of crime in the county, concludes with these words: "Three years ago we established the Lookout lynching to the administration of justice in Modoc county. Every word we uttered then was true, and if we are to escape similar outbursts in future, justice must be meted out to criminals, no matter who or what they are."

CAMPBELL WILL CASE.

APPEAL IS DISMISSED.

[BY THE ASSOCIATED PRESS—P.M.]

SAN FRANCISCO, Nov. 16.—The Supreme Court has dismissed the appeal in the case of James Campbell. The appeal was from a final judgment of distribution of the sum of $132,572 in money to the trustees named in the will of Mrs. Campbell (now Mrs. Parker), Joseph Carter and Cecil Brown, to the exclusion of the heirs at law named in the judgment.

Campbell died, April 21, 1900, leaving an estate valued at $770,160, real estate in San José valued at $920,160, personal estate valued at $982,160. In this matter Mrs. Campbell-Parker and her daughter, Abbie Campbell Kawananakoa, with the trustees of the will, Carter and Brown, stood together to dismiss the appeal of the other daughter, Alice, Muriel and Mary Campbell. The Supreme Court has decided in favor of the former on the ground that the appeal was not brought within sixty days from entry of judgment.

MURDERERS MUST HANG.

FOR KILLING OF WELCH.

[BY THE ASSOCIATED PRESS—A.M.]

WINNEMUCCA (Nev.) Nov. 16.—For the murder of Jack Welch, a laboring man on a freight train in this county the 19th of last August, Al Landergan, alias Frank Williams; Fred Hodgdt, alias Fred Roberts; T. F. Gordon and John K. Sevener, were sentenced by Judge Bonnifield in the District Court this morning to be hanged in the jail yard at Carson City on a date to be determined later. The statute says the execution shall take place not ninety and not less than sixty days from passing sentence. The attorneys for the defendants argued the case for a new trial all day Saturday and for an hour this morning. The court overruled the motion, which was made on the ground of implied bias of one of the jurors. The defendants' attorney filed notice of exception to the ruling. Welch was robbed by four men on a freight car, shot through the arm

PACIFIC SLOPE.

CATTLE MEN BEGIN WA

*Modoc County Sheep Men for Deadly Siege.*

*Newspapers in Favor of Lynch Law for the Culprits.*

*Murderer Gets Death Sentence Death in a Wine Vat—Missing Man's Corpse.*

[BY DIRECT WIRE TO THE TIMES.]

REDDING, Nov. 16.—[Exclusive Dispatch.] War between the sheep men and the cattle men of Modoc county has passed out of the talking stage into that of the shooting, and the shooting is done from hiding. John Robinson last week lost 100 sheep from his band, ranging at Gouger Neck, the shots being fired from men in hiding. Robinson was shot almost at his feet, showing that the men on the firing line were not over particular as to human life. Robinson has no idea who the guilty parties are, and is almost in despair as to the authorities will be able to do anything in the matter.

The subject of lynching culprits and law-breakers is openly talked of, and the terrible lynching bee that disgraced Lookout and Modoc county three years ago may be reproduced. Even the newspapers speak with approval of people taking the administration of the law into their own hands.

The Alturas Plain Dealer, "the oldest and most influential paper of the county," pointing to the fact that in all years no one has been convicted of crime in the county, concludes with these words: "Three years ago we established the Lookout lynching to the administration of justice in Modoc county. Every word we uttered then was true, and if we are to escape similar outbursts in future, justice must be meted out to criminals, no matter who or what they are."

Winter Resorts

Loma Linda
Nothing Like It in the World
Nothing Like It Anywhere
Great travelers say a visit to Loma Linda is worth a trip around the continent. On main line Santa Fe and Pacific R. R., two hours from Los Angeles.
Los Angeles Office, 410 S. Broadway.
PHONES—Main 2430 or Blue 2430.

Beautiful Santa Barbara By-the-Sea.
Very low rates for the Summer are offered by the Arlington Hotel.
WRITE FOR BOOKLET.
E. P. DUNN, : : Prop.

THE Indians were healed by the virtues of the hot mud baths and springs in the San Jacinto Valley and now the white man must rely on the authorities will be able to relief and health at the
SAN JACINTO RELIEF HOT SPRINGS
Splendid hotel accommodations, the best table board in the valley. Fresh fruits, vegetables, milk and cream daily.
Office Travel and Rest Bureau, 207 West Third St., Los Angeles.

LANGHAM HOTEL
Cafe connected with hotel. Booklet, or apply to Travel and Information Bureau, 211 W. 4th St.

Warm Plunge
North Beach, Santa Monica
Filled fresh every day and heated to temperature of 85 deg. Unrivaled for safe surf bathing. Now is the season of the year at the beach.

Elsinore
ming pool, mud and hot sulphur baths—efficacious in the cure of rheumatism, stomach and kidney troubles.
Write J. H. TRAFTON or Peck's Information Bureau, 420 South Broadway.

HOTEL MENTONE
MENTONE, CAL.
A health resort for those suffering from lung and throat affections. 80 miles from Los Angeles on Kite shaped track. Santa Fe R. R. Cottage tents for those who prefer outdoor life. The Hot Mineral Water treatments for consumption are optional. Booklets on application.
A. R. SCHULTZ.

City Hotels.

The Angelus
LOS ANGELES
NEW HOTEL.
Opened January, 1901.
MOST CENTRAL.
REASONABLE RATES.

The Knutsford
SALT LAKE CITY.
The only first class hotel. Commercial and Tourist trade.
G. S. HOLMES, Prop.

Natick House
CORNER FIRST AND ALAMEDA.
HART BROS., Props.

Hotel Rossmore
622 SOUTH MAIN ST.
HART BROS., Props. Rooms newly and newly furnished. First-class in plan. 75c and up per day and $3.50 and $4 per week. Rates to theatres and from depots and other hotels. HART BROS., Mgr.

HOTEL LINCOLN
Leading Family and Tourists' Hotel. Thoroughly renovated throughout. Steam heat, electric lights, telephone in every room. Most convenient location to direct your friends to. Rates reasonable. Most convenient furnished rooms. Most convenient business center. American Plan, $2 per day. European, 50c to $1.50 per day. Free bus and carriage fare from Boat and Train. Solicit a share of your esteemed permanent guests.
L. M. & W. D. MONTGOMERY.

The Broadway Vendome
—416 SOUTH BROADWAY—
In the center of the shopping district. Seventy rooms. All modern conveniences. Two Elevators. All Rooms Outside. Table the Best. Rates—American plan, $2.50 to $3 per day. European, $1 to $2 per day. C. C. LOOMIS and HARRY WOOD.

Bellevue Terrace
Sixth and Figueroa
Best appointed Family and Tourists' Hotel. Spacious Grounds and Tennis Courts.
C. A. TARBLE & CO., Props.

The Kenilworth
Home Telephone 6000.
1232 SOUTH HOPE ST.
Los Angeles, Cal.
A modern family hotel, with the best liberal table. Everything first-class. Rates per Room and board, $5.00 per week. Transient rates by the week. Take Pico Heights car.

Hotel Cecil
The handsomest furnished hotel in the city. Perfect cuisine and service. Hot and cold running water in every room. All outside rooms. Rates $1 per day, European plan. Special rates by the week. First and Olive Streets.

HOTEL WILSON
126 WEST FIRST.
All street cars stop here. 200 rooms, neatly furnished. Rates—75c to $1.00 per day.

[BY DIRECT WIRE TO

PHILADELPHIA, Nov. 16.—[Exclusive Dispatch.] Disclosures made concerning the Gould-Rockefeller fight against President Cassatt and the Pennsylvania Railroad have stirred the capitalists of this city as they have never been stirred for many months. That President Cassatt and his chief lieutenants are moving heaven and earth to defeat the Gould-Rockefeller influence and thus save the Penn

Winter Resorts.

Loma Linda Hotel
Nothing Like It in California
Nothing Like It Anywhere

Great travelers say a visit to Loma Linda is worth a trip across the continent. On main line Southern Pacific R. R., two hours from Los Angeles.

Los Angeles Office, 410 Broadway.
PHONES—Main 2438 or Home 6

Beautiful Santa Barbara By-the-Sea.

Very low rates for the Summer are offered by the
Arlington Hotel

WRITE FOR BOOKLET
E. P. DUNN, : : Proprietor

THE Indians were familiar with the virtues of the many hot mud baths and geyser springs in the San Jacinto Mountains, and now the white man reaps the benefit of this knowledge and finds relief and health at the
SAN JACINTO RELIEF HOT SPRINGS
Splendid hotel accommodations, the best table board in the valley. Fresh fruits, vegetables, meats, etc., daily.
Office Travel and Hotel Bureau, 307 West Third St., Los Angeles.

LANGHAM HOTEL
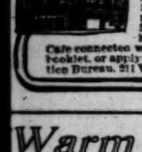
S.E. cor. Mason and Ellis Sts., San Francisco, Cal. All outside rooms. Rooms reading from $1 per day; furnished, new management. Single rooms $ to $1.50; suites $2.00 and up. Rates connected with hotel. Free booklet, or apply to Tourist Information Bureau, 211 W. 4th, Los Angeles.

Warm Plunge
North Beach, Santa Monica
Filled from every day and heated to a temperature of 85 deg. Unrivalled sand beach for surf bathing. Now is the most delightful season of the year at the beach.

Elsinore the great resort; large swimming pool, mud and hot mineral baths—efficacious in the cure of rheumatism, stomach and kidney troubles.
Write J. H. TRAPHAGEN, or Peck's Information Bureau, 250 South Broadway.

HOTEL MENTONE
MENTONE, CAL.
A health resort for those suffering from lung and throat affections. 70 miles from Los Angeles on Kite-shaped track of the Santa Fe R. R. Cottage tents for those who prefer outdoor life. The Neel method of treatment for consumption. Booklet on application. Rates optional.
A. R. SCHULTZ, Manager.

City Hotels.

The Angelus
LOS ANGELES FAMOUS NEW HOTEL.
Opened January, 1903.
MOST CENTRAL. BEST AND REASONABLE RATES

The Knutsford
SALT LAKE CITY.
The only first class hotel. Commercial and Tourist trade solicited.
G. S. HOLMES, Prop.

Natick House
CORNER FIRST AND MAIN.
HART BROS., Props.
The Popular Hotel"—125 rooms newly furnished. Strictly first-class. American plan—$2 to $3.00. European plan—50 cents to $1.50.

Hotel Rosslyn
633 SOUTH MAIN ST.
HART BROS., Props. 150 rooms newly furnished. First-class in every respect. American plan $2 per day and up. European plan 75c per day and up per day. Natick House, 127 and 129 First doors east of Main St. Take Main St. cars from depots and either hotel free. Phone 2268. Mgr.

HOTEL LINCOLN
Leading Family and Transient Hotel. Thoroughly renovated throughout. "Always direct your friends to." Free baths on each floor. Convenience furnished guests. Fine cafe in connection. Shopping center. American Plan $1.50 per day. European, 50c to $1.50. Special carriage fare from Boats and Depots to permanent guests. Both phones 1270.
L. M. & W. D. MONTGOMERY, Props.

The Broadway Van Nuys
—416 SOUTH BROADWAY—
the center of the shopping district. Seventy suites with private baths. Elevators. All Modern Conveniences. Table the Best. Rates the Most Reasonable. European plan, $1.50 to $2.50 per day. American plan, $2.50 to $3.50 per day. European, $1 to $1.50 per day.
C. C. LOOMIS and HARRY VAN NUYS, Proprietors.

Bellevue Terrace Hotel
Sixth and Figueroa
Most appointed Family and Transient Hotel in the West. Spacious Grounds and Verandas.
A. TARBLE & CO., Proprietors.

The Kenilworth
Home Telephone 661.
302 SOUTH HOPE STREET.
Los Angeles, Cal.
Modern family hotel, bright, sunny rooms. Choice table. Everything first-class. Rates $4 and $5 per week; $1.00 per day and board $5.00 per week. Take the Vernon Heights car.

Hotel Cecil
Handsomely furnished family and transient hotel. Perfect cuisine and efficient service. Cold running water in every room. All outside rooms, single or en suite. Rates $1 per day; European plan, $3 per week and upward. Special rates by the week or month. Main and Olive Streets.

HOTEL WILSON
126 WEST FIRST STREET
street cars stop here. Elegantly furnished and newly renovated throughout. Rates—50c to $1.00 per day; $2.50 to $5.00 per week.



PACIFIC SLOPE.

# CATTLE MEN BEGIN WAR.

*Modoc County Sheep Men in for Deadly Siege.*

*Newspapers in Favor of Lynch Law for the Culprits.*

*Murderer Gets Death Sentence. Death in a Wine Vat—Missing Man's Corpse.*

[BY DIRECT WIRE TO THE TIMES.]

REDDING, Nov. 16.—[Exclusive Dispatch.] War between the sheep men and the cattle men of Modoc county has passed out of the talking stage into that of the shooting, and the shooting is done from hiding. John Robinson last week lost 100 sheep from his band ranging at Gouger Neck, the shots being fired from men in hiding. Robinson's dog was shot almost at his feet, showing that the men on the firing line were not over particular as to human life. Robinson has no idea who the guilty parties are, and is almost in despair that the authorities will be able to do anything in the matter.

The subject of lynching culprits and law-breakers is openly talked of, and the terrible lynching bee that disgraced Lookout and Modoc county three years ago may be reproduced. Even the newspapers speak with approval of people taking the administration of the law into their own hands.

The Alturas Plain Dealer, "the oldest and most influential paper of the county, pointing to the fact that in six years no one has been convicted of crime in the county, concludes with these words: "Three years ago we associated the Lookout lynching to the maladministration of justice in Modoc county. Every word we uttered then was true, and if we are to escape similar outbursts in future, justice must be meted out to criminals, no matter who or what they are."

CHEAP LIGHT FOR STOCKTON.

MUNICIPAL PLANT ABANDONED.

[BY THE ASSOCIATED PRESS—P.M.]

STOCKTON, Nov. 16.—Stockton was given a very low rate for electric lighting tonight, when bids were received by the City Council for next year's contract. The American River Electric Company is building toward this city and announced that it would bid, while the Stockton Gas and Electric Company, represented by F. A. Hihn, president, induced the Standard Electric Company to make a big cut in its service and bid to furnish city lights for $3.79, the lowest rate in the United States. The American company's bid was $4.40. The old rate now being charged is $6.20. The city council sprung to build a municipal plant, but the sharp competition between rival companies will probably result in an abandonment of the city plant.

CAMPBELL WILL CASE.

APPEAL IS DISMISSED.

[BY THE ASSOCIATED PRESS—P.M.]

SAN FRANCISCO, Nov. 16.—The Supreme Court has dismissed the appeal in the case of James Campbell. The appeal was from a final judgment of distribution of the sum of $182,572 in favor of the trustees named in the will of Mrs. Campbell (now Mrs. Parker), with Carter and Cecil Brown, to the exclusion of the heirs at law named in the judgment.

Campbell died, April 21, 1900, leaving an estate valued at $770,160, real estate in San José valued at $920,160, personal estate valued at $962,160. In this matter Mrs. Campbell-Parker and her daughter, Abbie Campbell Kawananankoa, with the trustees of the will, Carter and Brown, stood together to dismiss the appeal of the other daughters, Alice, Muriel and Mary Campbell. The Supreme Court has decided in favor of the former on the ground that the appeal was not brought within sixty days from entry of judgment.

MURDERERS MUST HANG.

FOR KILLING OF WELCH.

[BY THE ASSOCIATED PRESS—A.M.]

WINNEMUCCA (Nev.) Nov. 16.—For the murder of Jack Welch, a laboring man on a freight train in this county on the 19th of last August, Al Landergan, alias Frank Williams; Fred Wade, alias Fred Roberts; T. F. Gorman and John K. Sevener, were sentenced by Judge Bonnifield in the District Court this morning to be hanged in the jail yard at Carson City on a date to be determined later. The statute says the execution shall take place not ninety and not less than sixty days from passing sentence. The attorneys for the defendants argued the case for a new trial all day Saturday and for an hour this morning. The court overruled the motion, which was based on the ground of implied bias of one of the jurors. The defendants' attorneys filed notice of exception to the ruling. Welch was robbed by four men in a freight car, shot through the arm and leg and then while begging for his life, was thrown from the car and again shot, this time through the lung and stomach, the last wound proving fatal. He lived eighteen hours and shortly before death positively identified as his assailants the four men convicted of his murder who were sentenced today.

SLOPE BRIEFS.

**Portland Fraud Cases.**

PORTLAND (Or.) Nov. 16.—Judge Bellinger has overruled the demurrer in the Ware-McKinley Portland fraud cases.

**Steamer Discovery Safe.**

SEATTLE (Wash.) Nov. 16.—A special cable dispatch from Sitka, via Skagway, to the Post Intelligencer says that the overdue steamer Discoverer arrived here at 11 o'clock this morning. She has experienced very rough weather.

**Trial of Convict Leader.**

SACRAMENTO, Nov. 16.—This morning the trial of J. H. Wood, who was one of the ringleaders in the outbreak of convicts at the Folsom prison on the morning of July 27, was commenced in Judge Hart's division of the Superior Court on a charge of murder for the killing of Guard William Cotter. In order to convict Wood of the crime of murder it will devolve upon the prosecution to prove that there was a conspiracy. The defense will contend there was not a conspiracy among the convicts to murder at the time of the break.

**Dunbar is Sentenced.**

OAKLAND, Nov. 16.—George Dunbar, the self-confessed burglar who was caught while attempting to rob a room in the Windsor Hotel a short time ago, was today sentenced to 25 years in San Quentin by Judge Ellsworth.

**Buzacott's Body Found.**

OAKLAND, Nov. 16.—The body of George A. Buzacott, an employé of the Spring Valley Water Company at Newark, was found near Dumbarton Point. He had been missing since November 6, when he left to cross the bay in a launch. Just what happened is not known, but neither Buzacott nor the launch were seen afterwards.

**Dies in Wine Vat.**

SANTA ROSA, Nov. 16.—Peter Albini, hotel proprietor in this city, has been asphyxiated in a wine vat. Albini went into the tank to inspect it and was overcome with the poisonous gas.

**Stockton Restricts Saloons.**

STOCKTON, Nov. 16.—The City Council tonight passed the Reform Liquor License Ordinance recently passed to print, restricting the number of saloons to eighty when reductions in licenses reach that number. The rates are unchanged.

**Interurban Electric Gets Franchise.**

SAN JOSE (Cal.) Nov. 16.—The Interurban Electric Railroad Company was this afternoon awarded the franchise for the short line to Campbell. The application of Tourney of the First-street line for a similar franchise was rejected. All bids for a franchise for an electric road to Alviso were rejected.

**Voting Machines for San Jose.**

SAN JOSE, Nov. 16.—The Board of Supervisors today entered into a contract for the purchase of fifteen United States standard voting machines, to be delivered by March 1, 1904. It is proposed to use them in the San José city election in May and in the spring municipal elections in Santa Clara, Palo Alto and other towns. The net price is $650 each.

**Marshal Gratson Ousted.**

VISALIA, Nov. 16.—Marshal Gratson was today ousted from office by a decision of Superior Judge W. B. Wallace of this city. The charge against Gratson is neglecting and disregarding his official duties.

SUSPENDERS FOR NOOSE.

**New York Murderer and Robber Takes His Own Life Rather Than Face Charges.**

[BY THE ASSOCIATED PRESS—A.M.]

NEW YORK, Nov. 16.—Because he could not face the charge of having knocked down and robbed an old woman, which crime he had previously confessed, Isaac Wayner knotted his suspenders and handkerchief into a noose and hanged himself in a city police station.

According to Mrs. Mary Golde, the woman who was robbed, Wayner, whom sh ehad known for several years, came to her apartment ostensibly to get a room. While she was showing him through the place Wayner struck her on the head with a club, knocking her down. He then pulled her diamond ear-rings from her ears, mutilating the lobes. Wayner at first denied his guilt, but finally confessed and showed the officers where he had secreted the jewelry. He said that he had lost considerable money on the races recently, and that this was the reason for the robbery. He leaves a widow and three children.

ACCIDENTALLY POISONED.

CHICO, Nov. 16.—The Coroner's inquiry today into the cause of death of Mrs. Bira Chase, wife of Ray E. Chase, professor of biology in Chico Normal School, developed conclusively the fact that Mrs. Chase accidentally took cyanide of potash, either by mistaking it for bromo-seltzer or by a residue of the poison being in a glass out of which she drank.

# GIGANTIC WEAPON IN CASSATT'S HANDS.

[BY DIRECT WIRE TO THE TIMES.]

PHILADELPHIA, Nov. 16.—[Exclusive Dispatch.] Disclosures made concerning the Gould-Rockefeller fight against President Cassatt and the Pennsylvania Railroad have stirred the officials of this city as they have never been stirred for many months. President Cassatt and his chief lieutenants are moving heaven and earth to defeat the Gould-Rockefeller scheme and thus save the Pennsylvania's credit; there cannot be a shadow of a doubt.

A reporter called today at the general office in Broad-street Station and asked for an interview with President Cassatt. He refused to see any newspaper correspondents, and sent word out that he did not desire to make any statement. A man who is known to be close to the councils of the Pennsylvania, and who is said to have authority for the statement, was asked if it was true that the management was somewhat alarmed over any contest that might be thrust upon it by Rockefeller or anyone else.

"President Cassatt is not scared a bit," said this man. "He is going on with all his great railway projects just as if nothing was in the least likely to go wrong. And for that matter, what can any of his supposed foes do to down him? All this talk about Rockefeller and Gould forcing him out of the Pennsylvania is bosh. Even if they were to acquire a controlling interest in the Pennsylvania it would take them at least three years to get a majority of the board of directors.

"But there is one point that President Cassatt's enemies have apparently overlooked. They don't seem to realize that it is a practical impossibility for either Gould or Rockefeller, or both, to get a controlling interest. President Cassatt has a weapon in his hands that he can use at a moment's notice to wrest from them any mastery they might, by hook or crook, get over him. That weapon is $125,000,000 in authorized, but unissued stock. Only $75,000,000 of the $200,000,000 that was used by the Board of Directors have been put on the market, and that leaves this vast issue at the instant disposal of President Cassatt. He could spring this on his foes and put them to rout."

Paderewski—
Sauer—
Moszkowski—
Mancinelli—
Paur—

All these master pianists have given their hearty indorsement to the Pianola. All agree that the Pianola is an admirable instrument by which an amateur, without being a pianist, can play, giving the exact illusion of a virtuoso.

"The Pianola

Astonishes me," said Luigi Mancinelli recently. "Its performances differ radically from anything of the kind I have ever heard. It is a wonderful instrument. Nothing I have ever heard before could be called artistic in the true sense of that much abused word."

*We are exclusive agents for the genuine Chickering Piano, made in Boston. Beware of imitations.*

SOUTHERN CALIFORNIA MUSIC CO.
332-334 S. Broadway.
Exclusive agents for the Pianola and Chickering Piano. Beware of imitations.

THE ORIENT.

# ONE NATION MUST GIVE UP.

*Important Status of Russo-Japanese Negotiations.*

*Czar's Officials Declare for Domination of Manchuria.*

*England Exerting Her Influence to Induce the Mikado to be Complaisant.*

[BY THE ASSOCIATED PRESS—P.M.]

PEKING, Nov. 16.—[By Asiatic Cable.] The foreign diplomats at Peking are awaiting developments in the Russo-Japanese negotiations with the keenest interest, but are not sanguine of their success, because they are unable to see what terms are possible, unless one nation distinctly surrenders.

Japan has asserted that Russia's fulfillment of the evacuation convention is essential to an agreement, and has promised China not to sanction any arrangement impairing China's sovereignty in Manchuria.

All of Russia's officials in the East declare that her domination of Manchuria is necessary for her interests and the safety of the Trans-Siberian Railroad, and that Russia must hold all that she has taken.

Advices from Japan are to the effect that the latter country is unfaithful to her alliance with Japan. They now think England entered into an alliance with Japan, thinking that its proclamation would result in Russia withdrawing from Manchuria, and, therefore, regarding war as a faint possibility. Russia refused to retire, and now England, fearing that she may be drawn into war through the alliance, is exerting her influence as an ally to induce Japan to recognise what Lord Cranborne called "Russia's rather special position in Manchuria." Balfour's exhortation to Japan to make moderate demands is also considered helpful to Russia in the negotiations, by notifying her that England's support of Japan is lukewarm. It is noticeable that China no longer seeks British assistance regarding Manchuria, but consults only the American and Japanese ministers, instead of all the diplomats, as formerly.

GOING TO OPEN WIJU.

ALBANY LEAVES FOR KOREA.

[BY THE ASSOCIATED PRESS—A.M.]

WASHINGTON, Nov. 16.—A cablegram received at the Navy Department today from Rear-Admiral Evans, commanding the Asiatic station, announced the sailing today of the protected cruiser Albany, from Yokohama, Japan, for Chemulpo, the port of Seoul, the Korean capital, where United States Minister Allen is proceeding to further the request of the United States for the opening to the world's commerce of the Korean port of Wiju, on the Yalu River.

It appears from the records of the Navy Department that Wiju was selected by the United States as a prospective port, instead of Yongampho, because, lying forty miles above the latter port, which is at the mouth of the Yalu River, the country within that limit will, likewise be opened to traffic and neutralised, a substantial grain in the extent of the market afforded.

MANCHUS MUCH DISTRESSED.

GOVERNMENT SEEMS HELPLESS.

[BY THE ASSOCIATED PRESS—P.M.]

PEKING, Nov. 16.—[By Asiatic Cable.] While the Chinese official world is more excited over the present Manchurian situation than over anything for the last two years, the helplessness of the government was never more conspicuously displayed. Several long councils have been held at the palace during the last fortnight, but the highest officials devote more energy to intriguing against their rivals and trying to shift the responsibility than to dealing with the problem of what measures should be taken.

A foreigner who has frequently been at the palace, describes the Dowager Empress as apparently greatly distressed. The Manchus are beginning to realize that the loss of the seat of their dynasty means the loss of their prestige, and possibly endangers the succession. After applying to the American and Japanese legations for assistance, the Chinese Foreign Office admits that its policy is to await the developments of the Russian-Japanese negotiations, hoping that they will result in a partial restoration of Manchuria.

The idea of closer relations between China and Japan is spreading rapidly, and is much discussed by officials and in the press.

TROOPS AGAINST CHINA.

TENSION OVER MUKDEN.

[BY THE ASSOCIATED PRESS—A.M.]

MOSCOW, Nov. 16.—[By Atlantic Cable.] The Russian military reoccupation of Mukden, Manchuria, has caused such tension and has aroused such an aggressive attitude on the part of China that the continued dispatch of troops to the Far East is now said to be directed against China, despite the pacific turn of the Russo-Japanese dispute. Troops totaling 250,000 were ordered to the Far East when hostilities appeared imminent, and they are being continually drafted from the government of Moscow and the nine surrounding provinces. With the troops already in the Far East, this will give Russia an overwhelming force with which to overawe China.

# NEBRASKA SENATOR AND POSTMASTER INDICTED.

TRUE BILLS RETURNED AGAINST DIETRICH AND FISHER.

**It is Charged that Senator Accepted Money for Recommending Fisher for Postmaster at Hastings—Grand Jury's Report Received and Filed.**

[BY THE ASSOCIATED PRESS—P.M.]

OMAHA, Nov. 16.—The Federal Grand Jury tonight returned true bills against United States Senator Charles H. Dietrich and Postmaster Jacob Fisher of Hastings, Neb., charging them with conspiracy and bribery in connection with the appointment of Fisher to the position of postmaster. The indictments were brought in the United States District Court at 6 o'clock Judge Munger presiding, and were placed on file. The court merely accepted the report of the grand jury, making no reports on its contents beyond an order to the clerk for filing of the bills.

The indictment against Senator Dietrich charges that he accepted money and property in consideration of his recommending Fisher for appointment as postmaster at Hastings. That against Postmaster Fisher charges him with making an agreement with Senator Dietrich by which the former was to pay in property and money $1300 for securing to Fisher the appointment.

Evidence was presented to the grand jury to show that Fisher had bought postoffice fixtures from the Grand Army post of Hastings of the value of $500, and later turned the property over to Senator Dietrich, to whose building it was moved, and to whom was paid a rental by the government. In addition to turning over this property it is charged that Fisher paid to the Senator $800 in cash.

Tonight it was stated that the grand jury had been investigating the Hastings postoffice case for nearly three weeks, and that a number of witnesses were present from Hastings and other points in the State.

Senator Deitrich is at present in Washington and there was no attorney or other person in the city tonight authorized to make a statement for him. All the witnesses in the case left this afternoon for their homes, among them Postmaster Fisher of Hastings, and no statement could be had from him.

The last witness called before the grand jury was William Dutton, a hardware merchant of Hastings, who gave his testimony today. According to Dutton's testimony, he (Dutton) acted as intermediary in all the alleged transactions between the indicted men, and after hearing his evidence the grand jury excused the remaining witnesses who had not testified and at once prepared its report.

The jury was composed of twenty members, nineteen of whom are said to have voted for the indictment and one against. Four other cases said to be of a similar nature are being investigated by the grand jury.

This indictment is said to be the first ever returned against a United States Senator on charges of this nature, and caused intense excitement in government official circles in Omaha and in adjoining towns when it became public. The section under which the separate indictments against Senator Dietrich and Jacob Fisher are drawn forbids members of Congress from profiting by contracts or receiving valuable consideration for procuring contracts or offices.

DIETRICH IN WASHINGTON.

[BY THE ASSOCIATED PRESS—P.M.]

WASHINGTON, Nov. 16.—Senator Dietrich and Editor Rosewater of the Omaha Bee have arrived in this city, and tonight all inquiries as to the indictment of the Senator were referred to Mr. Rosewater, who declared that the indictments were the result of a political quarrel. Rosewater asserted that Senator Dietrich had a good defense, and added that he and the Senator had come to Washington at this time to bring about the removal of Dist.-Atty. Somers. He said they had already been to the White House on this mission.

GOVERNMENT MULCTED.

**Three Men Awaiting Trial at Boston for Smuggling and a Score of Importing Firms Concerned in the Case.**

[BY THE ASSOCIATED PRESS—A.M.]

BOSTON, Nov. 16.—Special Treasury agents sent to Boston by Secretary Shaw claim to have found evidence showing that the government has been mulcted in upward of $200,000 through collusion between persons employed in the appraiser's department. At least a score of importing firms in Boston are said to be concerned in the affair.

Three men are now awaiting trial by the government on charges of smuggling, which the government officials say has been going on for two years.

FIRE BELLS AWAKEN HER.

BERLIN, Nov. 16.—Sesine Meyer, the girl who has lain since December 27, 1888, in a trance-like sleep, awoke yesterday in the village of Grambe, near Bremen, during the clanging of fire bells. Her case had long interested physicians, and had been the subject of various experiments.

"THE QUALITY STORE"

YOUR FALL SUIT

Will be satisfactory in every particular if you come here for it. You know our stock, and if we know your idea of style and fabric we are sure to suit you; or if you are not quite sure just what you want, let us suggest.

FALL SUITS
$10.00, $12.00, $13.50, $15.00
$18.00, $20.00, $22.50, $25.00
$27.50, $30.00, $35.00, $40.00

TOP COATS $10.00 TO $42.50

MULLEN & BLUETT CLOTHING CO.
CORNER FIRST AND SPRING STS.

SPECIAL RATES TO
SAN JOAQUIN VALLEY

EVERY TUESDAY UNTIL DEC. 1...

Round trip rates from Los Angeles to Bakersfield, $8. Porterville, $10. Tulare, $10. Hanford, $10.50. Visalia, $10.50. Lillis br Fresno, $11. Madera, $12. Merced, $13.50. Turlock, $14.50. Modesto, Newman or Stockton, $15.

Good for ten days stop-over anywhere.

Tickets interchangeable with the Santa Fe to points above on that road north of Bakersfield.

Full information at 261 South Spring Street.

SOUTHERN PACIFIC

Colonist Rates
From Eastern points to
California
Sept. 15 to Nov. 30.

From Chicago . . . . $33
St. Louis or New Orleans 30
Omaha, Kansas City or Houston . . . . . 25
Other points in proportion.

CHOICE OF ALL ROUTES ACROSS THE CONTINENT.

All agents will honor applications for prepaid tickets.
Full particulars at 261 S. Spring Street.

Southern Pacific.

Grand Formal Opening

Monday, Tuesday and Wednesday of this week are set aside as Exhibition Days.

You are invited to view the showing — and incidentally pass an opinion upon our new

"Art Annex"

Besides imported De Luxe Stationery, there are superb Pictures—and framed Calendars by the famous C. Allen Gilbert.

All in all, it's an authoritative collection of exquisite Novelties for presentation purposes.

Ford Smith and Little Co.
330 S. Broadway
Diagonally across from Coulter's

Hale's
GOOD GOODS
107-109 North Spring Street

Buy Your Blankets at Hale's This Week

$4.50 Blankets $4.00
11-4 blanket, 55 per cent. fine Oregon wool, heavily corded with soft, fleecy face. Come in an extra weight, with fancy borders; 95 pairs in the lot.

$5.00 Blankets $4.50
11-4 wool blankets, 30 per cent. finest quality of wool, extra fine finish, finely corded body, soft and fleecy, fancy borders. Special at $4.50.

$5.25 Blankets $4.75
All wool blankets, size 60x80. Come in an extra fine finish, made of purest quality of Oregon wool. Comes in extra weight with fancy borders; 150 pairs in the lot.

$7.25 Blankets $6.75
Size 72 by 82, all wool Oregon blankets, made of finest wool, finely corded, very soft and fleecy. Made with fancy borders and silk bound ends. Sale price $6.75.

$8.00 Blankets $7.50
11-4 blankets in a 5-pound weight, all wool Oregon blankets. Made with fancy borders and silk finished ends. Other sizes in the lot at the following prices:
12-quarter size, $9.00 blankets at $8.50.
13-quarter size, $9.75 blankets at $9.00.
14-quarter size, $11.00 blankets at $10.00.

80c Blankets 65c
Good sized blankets, good weight, with nicely bound ends and fancy borders. Come in tan and gray. 150 pairs in the lot.

$1.30 Blankets $1.00
11-4 blankets, nicely bound, heavily corded, very soft. Come in a splendid weight, with fancy borders, colors gray and white. 196 pairs in the lot.

All Wool Bath Robe Blankets
These are warranted to be the finest quality of Oregon wool. They come in Indian and old Spanish patterns, extra heavy, extra soft; rich colorings in red and black effects, green and fancy borders.

Red Blankets
4-pound weight, $5.00 blankets, at $4.50.
6-pound weight, $7.00 blankets at $6.50.
8-pound weight, $8.00 blankets at $7.50.

65c Crib Blankets 50c
Full sized crib blankets. Come in medium weight, with fancy borders, very soft and fleecy. 65c values at 50c.

$2.65 Blankets $2.00
All wool crib blankets, made of finest quality of Oregon wool, with fancy borders and nicely silk bound ends. Regular $3.65 blankets at $2.00.

$1.25 Bed Spreads $1.00
Full sized bedspreads, in a good weight with neatly hemmed ends. Comes in neat patterns, and an extremely serviceable robe. Special at $1.00.

$3.25 Blankets $2.75
10-4 white blankets, 75 per cent. wool, finely corded filling, extra weight; come with fancy borders, silk bound ends. 98 pairs in the lot.

$4.00 Blankets $3.50
10-4 white blankets, 60 per cent. wool, heavy filling, soft face, fancy borders, neatly bound ends, 62 pairs in the lot.

Patronize Home Industry
... USE ...
Beet Sugar
Guaranteed to Preserve Fruits

Not Such Hard Work
After all, to make the people understand here is the place to buy coal. They know we give the best coal and full weight in exchange for good money.
DIAMOND COAL CO.
Main 315 235 West Third.
Home 315 Near Broadway.

Blaney's Shoes Fit..... THE FEET.
426 S. BROADWAY

STEVENS DURYEA
An Odorless, Noiseless Speedy Charioteer
N. W. Church, 439-441 So. Main St.

Broadway Drapery and Furniture Co.
NEW STORE. NEW GOODS. 447 S. BROADWAY

APOLLOS
$150 $250 $300 $450
J. B. BROWN MUSIC CO. 313 SOUTH BROADWAY

Fine Furniture and Carpets Always busy store now. Lyon-McKinney-Smith Company. 213-215 W. Sixth st., bet. Spring and Broadway.

Anchor Laundry.
When you are weary of wrinkled linen, Try the Anchor. Tel. M. 1262.

"DICTATORS OF DRUG PRICES"
THE OWL DRUG CO.
320 SOUTH SPRING ST.

Our Supremacy

is being aptly shown these days. The winter shopping season is on in earnest and the number of eager buyers grows perceptibly greater from day to day as the holiday buying period approaches. And never were we better prepared to take care of the varying demands—stocks are full and varieties better than ever before.

A Great Stock of Hand Bags and Automobile Bags.

Our stock of Hand Bags and Automobile Bags is truly a great one in every sense of the word. The newest foreign and domestic styles are included at prices which are altogether out of harmony with their super-excellence. We will take pleasure in showing you the different styles whether purchases are contemplated or not.

Our 25c Tooth Brushes
Are the very essence of dependability. They are made to wear and they do it. We have others at higher prices, and ordinary 25c qualities which we offer for less.

Finest of Mirrors
Perhaps no stock of mirrors in Los Angeles is so comprehensive as the one exhibted here. Hanging mirrors, standing mirrors, hand mirrors, and shaving mirrors are included. We invite your inspection.

Patent Medicines.
Money goes the farthest at "The Owl." Where do you spend yours?

| | |
|---|---|
| Munyon's Remedies, 25c size | 20c |
| Paine's Celery Compound | 75c |
| Pinkham's Vegetable Compound | 75c |
| Pink Pills, Williams' | 40c |
| Pierce's Favorite Prescription | 70c |
| Pierce's Golden Medical Discovery | 70c |
| Peruna, best spring tonic | 70c |
| Swamp-Root, large 75c; small | 40c |
| Stuart's Dyspepsia Tablets, 50c size | 40c |
| Syrup of Figs | 35c |
| Swift's Specific, large $1.50; small | 75c |
| Thialion, "Owl" price only | 45c |
| Thomas' Electric Oil, small 25c, large | 40c |
| Vin Mariani at | $1.35 |
| Brome Seltzer, half-pound size | 75c |
| Rose Fruit Salts | 35c |
| Fellow's Syrup Hypophosphites | $1.25 |

Toilet Articles.
Buy the best and pay the least—at "The Owl."

| | |
|---|---|
| Calvert's Carbolic Powder, can | 25c |
| Bailey's Laneline and Cucumber Cream | 35c |
| Churchill's Moth and Freckle Lotion | 75c |
| Best Bay Rum, per pint | 50c |
| Bath Sponges, upward from | 10c |
| Raymond's Cucumber Cream | 50c |
| Lalibache Face Powder | 35c |
| Swanadown Face Powder | 10c |
| Trevis Imported Rice Powder | 35c |
| Dr. Baker's Witch Hazel, pints | 25c |
| Mennen's Talcum Powder | 10c |
| Lennox Complexion Cream | 50c |
| Poxoni's Face Powder | 50c |
| Violet Toilet Water, Raymond 35c and | 60c |
| Raymond Floral Cologne | 50c |
| Raymond's Florida Water | 15c and 40c |
| M. & L. Florida Water | 50c |

# IN ARIZONA IS A FUTURE.

*Gov. Brodie's Annual Report Suggests that Idea.*

*Condition of Territory One of Exceptional Prosperity.*

*Nearly Ten Million Acres of Land to Be Irrigated. Statehood Desired.*

[BY DIRECT WIRE TO THE TIMES.]

WASHINGTON, Nov. 16.—[Exclusive Dispatch.] The annual report of Gov. Alexander O. Brodie of Arizona has been filed with the Secretary of the Interior. The report is probably the most comprehensive ever made by any executive of the Territory, containing much more data than is usually given concerning products, resources and capabilities for development.

The Governor states that, as the Territory is in the arid belt, the artificial application of water by systems of irrigation is required to secure assurance of a perfect crop; still, when this is accomplished, the farmer and fruit raiser is repaid many fold.

Reference is made to the health-preserving climate, to the great forestry resources, to the Territory's vast mineral wealth, and to the excellent public schools and numerous churches. The condition of the Territory during the past year is stated to have been one of exceptional prosperity. Rains have been much more plentiful than usual, and in consequence, the ranges have been in better shape and the agriculturists have been assured of larger crops, while the mining industry has made great strides. Population has greatly increased, the Governor estimating it at not less than 155,000.

The taxable wealth of the Territory has increased over the preceding year $4,000,000, now aggregating $43,088,040. The taxable wealth of the Territory might easily and justly be increased were adequate methods adopted by which a proper listing and assessment of property could be obtained. The mining industry is allowed to escape its proper valuation, and aids but little in support of the public institutions. The total bonded indebtedness of the Territory is $950,972, and the floating debt $88,597. On June 30 the Territory had on deposit in bonded banks cash to the amount of $177,763.

Within the Territory are eleven national banks, with total capital of $402,500, and deposits of $3,720,734, and twenty-two Territorial banks, with aggregate capital of $773,310, and deposits of $4,750,569. There are six building and loan associations, with aggregate loans of $731,817.

The Territorial prison has in confinement 284 persons, somewhat over half of them Mexican by nativity. The gross expense of the institution for the year was $55,469.

The insane asylum has 204 inmates, 171 of them being males. It was maintained during the year at a cost of $42,329.

The most important work of the Loan Commission for the year was the funding, by order of court, of the bonds of the defunct Tucson and Narrow Gauge Railway Company, constituting a charge against the county of Pima of $378,275.

The last Legislature made appropriation for the completion, furnishing and maintenance of a Territorial industrial school for the reception of the juvenile offenders. A building has been erected at Benson, and has been newly furnished, with the intention of soon opening it for the reception of young offenders.

The Board of World's Fair Commissioners is now at work, under authority of a legislative act appropriating $30,000 for the collection, arrangement and exhibit of the products of the Territory at the Louisiana Purchase Exposition. Of the appropriation, $2500 is to be used in the erection of a Territorial building of Spanish design. The exhibit will eliminate everything of the Indian, curio and prehistoric nature, and will be formed of the agricultural, horticultural and mineral products of the Territory.

EXTENT OF IRRIGATION.

The discussion of irrigation is given a large proportion of the space of the report. It is stated that the waters of the different streams of the Territory are shown by analyses to contain fertilizing elements of far greater value per acre foot of water on an average than is usually placed by eastern farmers of fertilizer on one acre of ground. All the available surface water has been appropriated, and now, under the Hansborough-Newlands act, a great appropriation of the vast area of arid land in the Territory, amounting to almost ten million acres, will eventually be brought under a state of cultivation.

It is fully understood by the people of Arizona that one of the first irrigation projects to be inaugurated under the provisions of the Hansborough-Newlands act will be the dam to create the Tonto reservoir, some seventy miles above Phoenix, on Salt River. The reservoir will cover 14,000 acres. The dam will be 245 feet high, with 190 feet of water, and will be 165 feet thick at the bottom and 16 feet at the top, 200 feet long at the base and 653 feet at the top. It is to be the highest in the world, and with a storage capacity of 1,300,000 acre feet of water, will be greater than almost any other three artificial reservoirs in the world. It is felt and understood that the creation of this artificial reservoir is but the forerunner of further systems of water storage in aid of irrigation in Arizona, and that eventually, where proper sites can be found, other systems of irrigation works will be constructed. The conditions of irrigation in the Salt River Valley, the district to be benefited by the Tonto Basin reservoir, and as well the most important agricultural district in the Territory, are set forth clearly in detail in an inserted article by Frank P. Trott, Court Water Commissioner of Maricopa county.

A large amount of detail is embraced within the report concerning the agricultural conditions of the Territory by districts and by products.

OTHER FEATURES.

The subject of mining is covered in a much more comprehensive way than ever before attempted, comprising reports from the management of practically all the larger mines of the Territory. The geology of the Territory is a subject exhaustively handled by Prof. William P. Blake, territorial geologist.

The report of the Superintendent of Public Instruction shows pardonable pride in the development of Arizona's school system. At least 70 per cent. of the teachers are normal and college graduates, and are paid, with only two exceptions, the highest salaries known in any of the subdivisions of the Union, averaging $80.33 for men and $67.53 for women. Enrollment of children is something over 20,000.

It is believed that the advancement of the school system is very largely due to the good work of the two normal schools maintained by the Territory, at Tempe and Flagstaff, and to the university at Tucson.

Arizona has probably the strictest live-stock sanitary laws of any of the cattle-raising States or Territories, and by incessant eort has not only maintained a clean bill of health, but has almost entirely eliminated the rustler, "who in years past could start a herd with no capital but a horse, rope and running iron." The most rigid supervision is maintained over the live stock in every stage of its growth and marketing. The sheep industry has known an excellent season, the total value of lambs, sheep and wool shipped aggregating $1,130,000.

In the report of Colonel B. W. Leavell, adjutant-general, is found extended reference to the work of the National Guard of the Territory in quelling the organized disturbance at Morenci, following a strike of several thousand miners. The work of the guard upon that occasion receives high praise.

The interesting subject of Indians is taken up by reservations, the report containing, practically, an index to the operations of the Indian Bureau within the Territory.

The Governor's message to the Twenty-second Legislative Assembly of the Territory of Arizona is embraced within the report, almost in full, as well as a full list of bills passed and of the work done by the legislative session.

STATEHOOD.

On the question of Statehood, Gov. Brodie asserts "that the people of Arizona believe, as they have for many years, that they are entitled to self-government as one of the sisterhood of States, and that the increase in taxable wealth, the character of the population and the progress and development made in all lines of endeavor, entitle them to consideration, and justify the demand that Arizona shall be admitted. They are confident of their own ability to support a State government, and desire all the privileges and immunities, as well as prosperity, that will come with self-government. At the same time, the people of Arizona are unanimous in their opposition to a union with any State or part of a State or Territory, even though by such a union Statehood could be obtained. They have expended too much time and energy in the upbuilding of their public institutions to, at this late date, desire to surrender to others control. They feel without exception that a union with the Territory of New Mexico as one State, by whatever name it may be known, would make a State too cumbersome for the proper administration of public affairs; that such a union would be disastrous to all concerned, and would be rather an obstacle than a help to the greatest progressive advancement of either. Arizona seeks admission as a State; she seeks it on her own merits, but she seeks it as Arizona."

Gov. Brodie's recommendations are nine in number:

That Arizon's claims to Statehood be given due consideration.

That Congress be requested to reimburse Pima county by direct appropriation of $318,275, as being repayment to said county for an injustice committed by Congress in passing an act which validated certain 150 bonds with accrued interest, known as the Pima County Narrow Gauge Railroad Bonds, after the entire issue of said bonds had been declared by the Supreme Court of the United States to be invalidated and void, and for which Pima county has never received value.

That the Indian school facilities of Arizona be increased, in order to more quickly prepare the younger generation to be self-supporting, and that measures be taken to more properly care for the graduates of these schools, by finding for them proper employment, thus aiding in preventing their return to former modes of life.

That a levee be constructed from the town of Yuma to the Mexican line to prevent overflowing of the cultivated land along the Colorado River by the annual freshets.

That proper measures be taken looking to the rejuvenation of the depleted forest area of Arizona.

That further and extensive systems of water storage be inaugurated in Arizona under the provisions of the Hansborough-Newlands Act, until all flood and subsurface waters are made available for the purpose of irrigation.

That public buildings be erected in cities in the Territory where it can be shown they will be of ultimate benefit to the general government.

That adequate appropriations be provided or additional clerical force for the Governor's office.

That the salary of the Governor be increased to a sum commensurate with his duties, and that he be at least allowed the sum appropriated by law as his compensation.

An appendix contains reports from different counties and cities of the Territory and a full roster of public officials.

# SALT LAKE RAILROAD CHOOSES DIRECTORS.

[BY THE ASSOCIAT ED PRESS—P.M.]

SALT LAKE (Utah) Nov. 16.—The annual stockholders' meeting of the San Pedro, Los Angeles and Salt Lake Railroad was held in this city today, and the following board of directors was chosen: W. A. Clark, W. C. Kerens, J. Ross Clark, T. E. Gibbons, T. F. Miller, F. K. Rule, W. S. McCornick, Thomas Kearns, Reed Smoot, E. W. Clark, H. I. Bettis and Ross W. Smith.

The stockholders of the Empire Construction Company, which is closely affiliated with the San Pedro road, also met in this city today and elected a new board of directors.

ESPEE'S ANNUAL MEETING.

GOES OVER UNTIL APRIL.

[BY THE ASSOCIATED PRESS—A.M.]

SAN FRANCISCO, Nov. 16.—President E. H. Harriman of the Southern Pacific Railroad has given notice that the annual meeting of the company, which was postponed last April on account of the Keene injunction, is not to be held until April, 1904. Under the bylaws of the directors, the officers of the company hold until their successors are appointed. There being no pressing necessity for assemblage of stockholders Harriman sees no reason for calling them together until April.

The Keene suit was dismissed by consent some time ago, leaving Harriman free to vote the big block of shares of Southern Pacific owned by the Union Pacific. The earnings of the Southern Pacific continue to show up strong.

BALTIMORE AND OHIO.

ANNUAL REPORT REMARKABLE.

[BY THE ASSOCIATED PRESS—A.M.]

BALTIMORE, Nov. 16.—The seventy-seventh annual report of the president and directors to the stockholders of the Baltimore and Ohio Railroad Company was submitted at the annual meeting held today. The report shows the largest gross and net earnings from operation in the history of the company. In order that a proper comparison could be made with report of preceding year, a revised classification of expenses was adopted, to harmonize more closely with the distribution of expenses used by the Interstate Commerce Commission, and in all instances where figures for 1902 are quoted in the report, the differences are due to this change in the classification.

The decrease in the expenditures for maintenance of way and structures did not result in the lowering of the standard, but was secured mainly through the perfecting of an organization which resulted in a reduction of forces and saving of material. Another reason for the reduction was that a great deal of heavy work was done during the previous year.

The wages in all departments of the service were increased during the year to accord with the conditions prevailing throughout the country, and in making these increases, not only were wages adjusted to agree with similar practices on other roads, but adjustments were made looking to the proper compensation with regard to the responsibilities of the position occupied and the services performed.

The general income account of the company, including the Baltimore and Ohio Southwestern Railroad Company, shows gross earnings of $63,449,633.57, an increase of $5,557,138.23. The expenses were as follows: Maintenance of way and structures, $6,175,115.61, a decrease of $1,060,273.31; maintenance of equipment, $8,270,156.53, an increase of $585,825.51; conducting transportation, $23,653,780.40, an increase of $2,706,884.80; general expenses, $1,470,921.05, an increase of $30,542.47, making a total $39,569,963.59, an increase of $2,562,879.27. The net earnings from operation were $23,879,669.78, an increase of $2,994,158.96. Other income, amounting to $1,609,850.19, an increase of $374,630.18, making the gross income $25,489,519.97, an increase of $3,368,789.14.

The capital liabilities of the company include the following: Preferred stock, $59,374,289.31, an increase of $13,022.00; common stock, $124,262,000, an increase of $48,265,850; funded debt, $221,586,530, and the capital liabilities assumed, $11,366,905.43; miscellaneous and contingent liabilities, $3,600,290.35; current liabilities, $18,224,979.41; profit and loss, $5,506,647.33, a total of $444,221,691.88. The capital assets including the cost of road, including bonds and stocks pledged with trustees as security for funded debt issued, $288,827,021.43; real estate, miscellaneous and property at Washington, D. C., $12,920,650.79; gas and electric plants, $665,847.91; equipment, rolling stock and marine, $32,242,220.11; cost of other roads owned by Baltimore and Ohio Railroad Company, $11,830,958.33; new bonds and stocks held to retire old bonds and stocks, as per plan of reorganization, $271,437.40; miscellaneous assets, $12,720,541.58; current assets, $36,733,006.25, a total of $441,221,691.88.

DATES OF HEARINGS.

FIXED AT WASHINGTON.

[BY THE ASSOCIATED PRESS—P.M.]

WASHINGTON, Nov. 16.—The Interstate Commerce Commission has assigned hearings as follows:

At Washington, D. C., December 3, the Consolidated Forwarding Company against the Southern Pacific and others, and the Southern California Fruit Exchang against the Southern California Railroad, involving rates on oranges.

At Washington, December 16, W. R. Hearst of New York against the anthracite coal-carrying roads, involving rates on coal from the coal territory to New England, New York, Baltimore and other points.

OGDEN-LUCIN CUT-OFF.

WORK TRAIN CROSSES OVER.

[BY THE ASSOCIATED PRESS—A.M.]

OGDEN (Utah) Nov. 16.—The first train, a work train, crossed the entire length of the trestlework from the east to the west side of Great Salt Lake over the Ogden-Lucin cut-off this morning. The connection rails of the two ends were laid temporarily about the middle of the west arm of the lake, but they will not be permanently laid, and the last spike will not be driven until Friday, when President Harriman and party will visit the cut-off, and then a member of that party will perform the ceremony.

LAST RAIL LAID.

[BY THE ASSOCIATED PRESS—A.M.]

SALT LAKE (Utah) Nov. 16.—The last rail was laid Sunday on the long cut-off of the Southern Pacific across the northern arm of Great Salt Lake from Ogden to Lucin, Nev. There is yet a great deal of work to be done before the cut-off can be used for traffic, but the track will be ready for use by next Friday, when President Harriman and other officials of the Harriman system will make a formal trip of inspection of the new line. It is expected that regular traffic will be inaugurated within sixty days over the cut-off, which is expected to save at least two hours in running time, besides eliminating the heavy expense in hauling trains up the long, steep Promontory Hill, around the northern edge of Great Salt Lake.

Railroad officials state that reports of a sink hole being found in the middle of the lake, apparently bottomless, and that accidents have occurred there, are grossly exaggerated. The trouble-some spot, apparently the old bed of a river, has long since been filled in, and ceased to give trouble. The long stretch of track across the great Inland salt sea is expected to prove one of the most picturesque features of transcontinental travel.


Three of a Kind

The Overland Limited, San Francisco to Chicago, connecting with the Owl from Los Angeles via Omaha. The Pioneer Limited, St. Paul to Chicago. The Southwest Limited, Kansas City to Chicago. All run via the

CHICAGO, MILWAUKEE AND ST. PAUL RAILWAY.

All are famous trains and justly so. No matter which route east you select, you should include one of these splendid trains.

E. K. GARRISON, Traveling Passenger Agent.

OR LOCAL TICKET AGENT SOUTHERN PACIFIC CO. 348 SOUTH SPRING STREET LOS ANGELES

Beeman & Hendee. 347 South Broadway

Christmas Novelties in Wear—Articles in Knit Goods.

MEN'S TAILORS Shields & Orr GOOD CLOTHES 211 W. Second St.

RESULTFUL ADVERTISING Is a specialty of GRAVES, NANCE & CO., ADVERTISERS. Loughlin Building. Both Phones. 2290.

The Place to Buy A Piano Fisher Music Company 449 S. Spring St.

Elgin and Waltham Watches

Watches that we can adjust to run with a variation not to exceed a minute in a month. In gold filled cases, men's $15 up.

J. Abramson Jeweler and Silversmith. 133 S. Spring

Steady Savings

Result in a good-sized account in a little or no time. It's the regular savings that count, no matter if the deposits be large or small. Interest paid on deposits.

—A— Safeguard

Against the loss of your jewels, valuables, silverware and valuable papers is one of our safe deposit boxes. Open Saturday evenings.

UNION BANK & SAVINGS 223 SOUTH SPRING ST. LOS ANGELES

People Who Are Particular

about the carpet they buy—people who know a good carpet from a poor carpet, and want a good article, are the people who are building up our carpet business. We sell the best that the American mills can produce. No imitations; no substitutes. One uniform, low cash price.

Billington CALIFORNIA CARPETS

ASSAYERS CHEMISTS—Oldest and most extensive establishment in So. West. In our own building. All kinds of assaying, analyses and tests. WADE & WADE 318 E. First St. Los Angeles

Every Woman MARVEL The new Vaginal Syringe

Ask your druggist for it. If he cannot supply the MARVEL, accept no other, but send stamp for illustrated book—sealed, it gives full particulars and directions in plain wrapper. MARVEL CO. Room 84, Times Bldg., New York.

Tap


# PITH OF NEWS FROM THE MIDDLE WEST.

[BY DIRECT WIRE TO THE TIMES.]

CHICAGO, Nov. 16.—[Exclusive Dispatch.] Chicago had a chilly, rainy day, but the real cold wave, according to the weather observer, will not arrive until tomorrow morning, when the mercury is expected to drop to 25 or even 30 degs. The maximum temperature today was 48 and the minimum 37. Nebraska, Iowa and the Northwest is already in the grip of the cold wave. Below-zero temperature prevails in the Dakotas, while it is only 18 above at St. Paul. Snow is falling in Nebraska and Northern Michigan, from one to five inches being reported in the latter State.

DR. SHEPPARD'S LEAVE.

Dr. R. D. Sheppard, for twelve years business manager and treasurer of Northwestern University, has been granted a year's leave of absence and will soon sail for Europe. William A. Dyche will become business manager and John R. Lindgren treasurer. Dr. Sheppard has been making large purchases of land in California, and it is not expected he will return to the university.

THREATENED BLOW-UP.

The manager of the Plaza apartment building at Clark street and North avenue has turned over to the police an anonymous letter he received Saturday, threatening to blow up the building unless $500 was paid. The letter, which was delivered by a little girl, declared a large amount of dynamite was planted in the basement, but a search failed to disclose any of the explosive.

GONE TO CALIFORNIA.

J. Stanley Grepe and family of Evanston have gone to California to spend the winter.

MISS MAYME MARRIES.

Miss Mayme Phillips was married this afternoon to Michael L. Vehon at the Prairie-avenue home of her parents, Mr. and Mrs. William Phillips.

LONG STREET RAILWAY.

Articles of incorporation were issued today to the Blue Island, Riverside and Hammond Street Railway. The line is to be constructed from Chicago south through Harvey, Phoenix, South Holland, Calumet, Thornton, Chicago Heights and Steger, in Cook county, and Crete, in Will county, thence west to Joliet, and from Blue Island through Calumet, Riverdale and Dalton, Thornton, West Hammond; also a line from Tinley Park east through Homewood, Thornton and Lansing.

NEW ELEVATED STREET ROAD.

[BY DIRECT WIRE TO THE TIMES.]

SOUTH BEND (Ind.) Nov. 16.—[Exclusive Dispatch.] This city is to have an elevated electric street railway, the first of its kind to be built. The invention is that of David L. Curtis, by which cars will be conveyed on a single track supported on posts about sixteen and one-half feet apart. The car is suspended on hangers, which run on this track. Power is obtained from a motor on the upper part of the hanger.

BOUGHT A PAPER COMPANY.

[BY DIRECT WIRE TO THE TIMES.]

SOUTH BEND (Ind.) Nov. 16.—[Exclusive Dispatch.] The A. C. Staley Manufacturing Company has bought the Indiana Paper Company, paying Paul K. Richter of Chicago $50,000.

ILLINOIS VALLEY TRACTION LINE.

[BY DIRECT WIRE TO THE TIMES.]

OTTAWA (Ill.) Nov. 16.—[Exclusive Dispatch.] The Illinois Valley Traction Company, between Ladd, in Bureau county, and Marseilles, in La Salle county, will shortly be opened. The line passes through Spring Valley, Peru, La Salle, Ottawa and Utica. When completed it will make a line from Galesburg to Chicago.

INDIAN FOOTBALLIST ELOPES.

[BY DIRECT WIRE TO THE TIMES.]

TUSCOLA (Ill.) Nov. 16.—[Exclusive Dispatch.] Frank Cayou, the Indian who played on the University of Illinois football team two years ago and was also a star member of the track team, was married here this evening to Miss Anna Snyder of Tuscola. The marriage followed an elopement.

HIS OWN SCHOOLHOUSE.

[BY DIRECT WIRE TO THE TIMES.]

SPRINGFIELD (Ill.) Nov. 16.—[Exclusive Dispatch.] Angered because the school officers in his district adopted a uniform system of textbooks, George B. Acree, a school trustee and Supervisor from Tarkington township, has built a schoolhouse at his own expense. He is now advertising for a teacher.

QUAY STARTS THE FIGHT.

INTRODUCES STATEHOOD BILL.

[BY DIRECT WIRE TO THE TIMES.]

WASHINGTON, Nov. 16.—[Exclusive Dispatch.] A bill was introduced in the Senate today for the admission of Arizona and New Mexico to Statehood. It was put in by Senator Quay of Pennsylvania, who led the fight for Statehood last year and has returned to the fray again this year. Senator Quay's move, however, did not attract a great deal of attention, for while he may be able to consume some time in the Senate in debates upon Statehood for these two Territories, he cannot get his bills considered in the House. In all human probability, the House Territories Committee of this Congress will be headed by Representative Hamilton of Michigan, who is opposed to Statehood, and his position at the head of the committee will give anti-Statehood people a great advantage.

# BOY AND THE TIGER.

*Little Jesse Johnisey Put in a Cage to Get Experience.*

[BY DIRECT WIRE TO THE TIMES.]

BELLEVILLE (Ill.) Nov. 16.—[Exclusive Dispatch.] Sylvester Baker, a negro, 22 years of age, pleaded guilty today to having kidnaped Jesse Johnisey, 8 years old, of East St. Louis, and with having imprisoned him in a cage with a tiger, being desirous of rearing the boy for an animal trainer. The negro was sentenced to four years in the Pontiac Reformatory. He refused to tell what showman he was acting for.

# GOV. DURBIN ASSISTS FAIRBANKS'S BOOM.

[BY DIRECT WIRE TO THE TIMES.]

WASHINGTON, Nov. 16.—[Exclusive Dispatch.] Vice-Presidential politics fairly hummed in Washington today and drifted all toward Senator Fairbanks of Indiana, so strongly as to compel that statesman to blush when he heard what was happening. Then Gov. Durbin of Indiana started this way, and reports spread that Durbin was coming here to spike Fairbank's boom. Not so, however, for when Gov. Durbin was through with two conferences with the President and after he had seen and talked with both Senator Fairbanks and Senator Beveridge and all the Republican members of the Indiana delegation in the House, he found time, just before giving a dinner at one of the Washington hotels, to say that his candidate for Vice-President is Senator Fairbanks.

This means many things, among them that quibbling and factional fighting among Indiana Republicans will stop, and the party will get into shape for a fight next year. With Fairbanks and Durbin agreed, Senator Beveridge will have to be good politically. Then again, Durbin's closeness to Senator Hanna makes his announcement for Fairbanks still more important, and tends to confirm the belief held for some days that Hanna wants Fairbanks on the ticket.

CHICAGO AFTER CONVENTIONS.

FUND OF $90,000 RAISED.

[BY DIRECT WIRE TO THE TIMES.]

CHICAGO, Nov. 16.—[Exclusive Dispatch.] A fund of $90,000 has been secured in Chicago to pay the expenses of the National Republican and Democratic conventions, which business men are working to secure. A financial report was submitted today to a committee composed mostly of the members of the Hotel Keepers' Association, which met at the Great Northern. John C. Roth, manager of the Congress Hotel Company, acted as chairman, and George Tompkins, secretary of the Hotel Keepers' Association, submitted a financial report.

Mr. Roth left in the evening for New York, where he will call on the members of the Republican National Committee.

BRYAN TO GO TO CROKER.

LATTER WOULD REORGANIZE.

[BY DIRECT WIRE TO THE TIMES.]

NEW YORK, Nov. 16.—[Exclusive Dispatch.] The Sun says that the announcement was made today by a mutual friend of the two men that William J. Bryan, now on the ocean, is going from Liverpool to Moat House, Wantage, England, where he will be the guest of Richard Croker for a week. The visit was arranged by correspondence, and was brought about by Democrats of national prominence.

Senator Gorman, Hon. Charles A. Towne and other Democrats had tried in vain to get Bryan to let up in his agitation of the free-silver question and his attack on all Democrats who opposed him in 1896 and 1900. Their efforts failed, and then they appealed to Mr. Croker and asked him to use his influence to induce Bryan to permit the reorganization of the Democrats with the silver question eliminated. The approaching visit of Bryan to Croker is the outcome of all those negotiations.

Croker has been in correspondence with a number of Democratic leaders of national prominence, and is well informed as to the political situation in this country. His friends say that he has no intention of returning to New York to take any part in the affairs of Tammany, but that it is the ambition of his life to come to this country early next year and act the part of a Democratic Warwick. He wants to take an active part in the reorganization of the Democratic party in the nation.

Mr. Croker, his friends say, is opposed to the nomination for President of Grover Cleveland or David B. Hill, and on that proposition is in entire accord with Bryan.

On this comman ground the two men are to meet, and Croker is to urge Bryan to be content with the honor he has received at the hands of his party, and not stand in the way of reorganization and unity for the national campaign of 1904.

CHINESE CLAIM HEAVY DAMAGES.

PORTLAND (Or.) Nov. 16.—Word has been received here that former Chinese residents of Mormon Basin, in Eastern Oregon, will press a claim for $25,000 against the United States government because the citizens of that place burned their homes and places of business and drove them out of town. The summary action of the citizens of that locality was due to the discovery that certain Chinese were enticing young ladies to smoke opium.

AFTER MILLIONAIRE ZIEGLER.

JEFFERSON CITY (Mo.) Nov. 16.—Atty.-Gen. Crow will, it is said, present application to Gov. Dockery late this afternoon for a requisition on the Governor of New York for William Ziegler, the millionaire, indicted by the grand jury here on Saturday on the charge of attempted bribery in connection with alum legislation, and that an officer will be started for the East today to bring Mr. Ziegler to this State.

TO OCCUPY CHUMBI VALLEY.

British Expedition Being Prepared in India to Support England's Mission to Thibet.

[BY THE ASSOCIATED PRESS—A.M.]

KARACHIA (British India) November 16.—[By Indian Cable.] The Viceroy, Lord Curzon, and party, escorted by four battleships, sailed today on a tour of the Persian Gulf. The expedition commanded by Col. Younghusband which is being prepared in India to support the British mission to Thibet, starts in a few days. It has been ordered to occupy the Chumbi Valley, the key to Thibet, and to advance on Gyangtz, an important center 150 miles from L'hassa.

The object of the mission is to discuss with the Thibetan authorities their non-observance of treaties and consequent injury to the trade of India and Thibet.

RICHARDS'S REST.

WASHINGTON, Nov. 16.—Owing to the serious illness of a daughter in San Francisco and his own poor health, Commissioner Richards of the General Land Office has been granted permission to remain from the office until January 1 next.

FRENCHMAN KILLED IN DUEL.

PARIS, Nov. 16.—In a duel with swords today arising from a quarrel, Henri Lautier, a lawyer of Toulouse, was killed by his antagonist, Charles Ebelet of Paris.

Bad for Lumbermen.

EUGENE (Or.) Nov. 16.—The car shortage of the Southern Pacific Company has caused the Booth-Kelley Company, the largest manufacturers of lumber in Oregon, to close all its logging camps, throwing about 1000 men out of work and stopping a pay roll of $30,000 a month.


AN OLD TIMER Has Had Experiences.

A woman who has used Postum Food Coffee since it came upon the market 8 years ago knows from experience the necessity of using Postum in place of coffee if one values health and a steady brain.

She says: "At the time Postum was first put on the market I was suffering from nervous dyspepsia and my physician had repeatedly told me not to use tea or coffee. Finally I decided to take his advice and try Postum and got a sample and had it carefully prepared, finding it delicious to the taste. So I continued its use and very soon its beneficial effects convinced me of its value for I got well of my nervousness and dyspepsia.

"My husband had been drinking coffee all his life until it had affected his nerves terribly. I persuaded him to shift to Postum and it was easy to get him to make the change for the Postum is so delicious. It certainly worked wonders for him.

"We soon learned that Postum does not exhilarate or depress and does not stimulate but steadily and honestly strengthens the nerves and the stomach. To make a long story short our entire family have now used Postum for eight years with completely satisfying results as shown in our fine condition of health and we have noticed a rather unexpected improvement in brain and nerve power." Name given by Postum Co., Battle Creek, Mich.

Increased brain and nerve power always follow the use of Postum in place of coffee, sometimes in a very marked manner.

Look in each package for a copy of the famous little book, "The Road to Wellville."

LABOR.

## WILL REFUSE TO ARBITRATE.

*Chicago City Railway Company Stands Firm.*

*Action of State Board Will be Declined.*

*Cars Insult and Attack Women Passengers—Company is Moving Cars.*

[BY THE ASSOCIATED PRESS—A.M.]

CHICAGO, Nov. 16.—A declaration of the attitude of the Chicago City Railway Company toward settling by arbitration the big strike of railway employes was made this afternoon by General Manager McCulloch, in reply to a question as to whether arbitration would be the solution of the trouble, he said:

"Nobody connected with this company is thinking of arbitration." What is taken to mean an absolute refusal of the overtures of the State Board of Arbitration.

SOME HOPE EXPRESSED.

[BY THE ASSOCIATED PRESS—A.M.]

CHICAGO, Nov. 16.—The prospects for arbitration in the strike of the Chicago City Railway today are better than ever before, and those interested are more than hopeful that an amicable settlement of the dispute can be brought about.

Commissioner Geiger of the State Board of Arbitration, who has called a meeting of the board to be held today to consider the answer of the railway company to the provision made by Attorney General Stone says that so far no legal objection has been presented to the board upon which it could arbitrate the differences of the men and the company. The law requires that a petition be presented to the board signed by a majority of the men affected by the strike before the board shall act.

President W. D. Mahon of the National Union of Carmen declares he was aware that such was the provision of the law, but if such a petition was necessary he was willing to comply with his orders to get the matter before the State Board of Arbitration.

REPLY EXPECTED TODAY.

[BY THE ASSOCIATED PRESS—P.M.]

CHICAGO, Nov. 16.—The inquiry of the State Board of Arbitration asking if difficulty be submitted to arbitration will, it was announced today, be replied to tomorrow by S. R. Callaway, counsel for the company. The intimation, it was said, would be that arbitration of the wage question will entirely ignore the demands of the men that the recognition question also be submitted to the board. It is the latter clause in the demands of the men has been the stumbling block all along to a peaceable settlement of the trouble. It is said there is small chance for the present of conciliatory adjustment of the controversy.

CARS ARE MOVING.

[BY THE ASSOCIATED PRESS—A.M.]

CHICAGO, Nov. 16.—With an official announcement by railroad officials that Seventy-ninth-avenue line would be operated on a regular service schedule, the movement of cars was resumed today. The police, in force, were massed at the barns while a detail of patrolmen rode upon every car as heretofore.

Cars at intervals of five minutes cars left the Seventy-ninth-street barns until the cars were on route for the business district. Superintendent Weagherwax of the railway company, declared he was prepared to operate as many cars during the day as the city could give protection. It was further announced that no cars would be run on Cottage Grove avenue today, but that the supplies will be on hand in sufficient quantities by Wednesday to enable the company to open all lines that may be given protection.

Reports to the effect that union men were going over to the company and that the organization are declared by President M. C. Buckley and Secretary D. D. Bland of the union to be untrue. Said President Buckley: "During the last four days seventy-five men have made application to join the union. Among the number are many who have worked for the company for years and who have heretofore refused to join the union."

The company started two boilers at Halsted and State streets powerhouse today, where twenty non-unionists have been quartered as though in a fortress. At the State-street powerhouse fifteen men had been similarly quartered to take the places of those on the strike.

Several strike-breakers were smuggled into the barns at West Seventy-seventh street and Vincennes Road.

HOSTILITY BY STRIKERS.

Attacks are becoming numerous where persons who ride under police protection in cars manned by non-union men, it is alleged, have been followed by sympathizers after leaving the cars and beaten or stoned. The manner in which women figured in the attack on Miss Beatrice Kimbark and her escort, who assert that they were insulted by a crowd near Thirty-seventh street and Wentworth avenue, Saturday night, has sworn out a warrant charging Charles Harper, a union conductor, having struck her in the face.

Officials are making much of an assault on Mayor Harrison by Clarence Darrow, who was one of the counsel employed in the big anthracite coal strike, and who has been one of Mayor Harrison's strongest supporters. Mr. Darrow has declared the street-car strikers are not with Mayor Harrison will be responsible for the manner of having authorized the arrangements whereby the police were placed upon the cars that are operated. It is said by Mr. Darrow, also, the latter is conducting negotiations for the purchase of the company's franchise for a little more pressure, promptly to submit to arbitrate.

Attempts to blockade cars were frustrated and the police were kept busy all day. At West Thirty-ninth street a number of cars were placed upon the tracks in spite of the guard maintained there. At the West Forty-sixth street barns the Belt Line switching locomotive pushed long strings of freight cars over the street car tracks at that point. At Van Buren street the man in charge of a Chicago Traction Company car, one of the strike-ridden cars, was attacked by strikers. Teams quickly blockaded the cars and a shouting crowd gathered all. The blockade was broken by the police.

A general plan of the Street Railway Union for a campaign of publicity in the fight on the city railway companies were sent broadcast throughout the country. The plan, which was made public by the financial feature of the Chicago Street Railway strike, is to send out circulars to every city in the country. The body of the circular is an extract from the civic federation's report on the city railway company. The report says that in sixteen years the company has earned 44 2-3 per cent. on the capital invested. The real value of the company's property, it says, is $9,800,000. The market value is $37,650,000 and the original cost $12,984,000. The circular concludes: "And yet the Chicago City Railway Company, by far the richest street railway company, cannot afford to pay its employés fair wages and grant them decent hours of work."

COMPANY IS SCORED.

[BY THE ASSOCIATED PRESS—A.M.]

CHICAGO, Nov. 16.—At a mass meeting last night of the street car strikers and their friends to the number of 2500, resolutions were adopted scoring the Chicago City Railway for the stand it has taken in the present controversy. The chairman of the meeting was instructed to appoint a committee of forty representative citizens to wait upon Mayor Carter Harrison and the City Council and serve them with an ultimatum to the effect that no franchise be granted or other privileges be accorded the company. The Chicago City Railway is at present negotiating with the city for a new franchise, the old franchise having expired some time ago.

Among the speakers at the meeting were Clarence S. Darrow, Judge William Prentiss and President Mahon of the Amalgamated Association of Street Railway Employés.

MORE CARS TODAY.

[BY THE ASSOCIATED PRESS—P.M.]

CHICAGO, Nov. 16.—Encouraged by the successful operations of a regular service on the Wentworth-avenue line today, the management of the Chicago City Railway announced today that an effort would be made tomorrow to resume traffic on the Cottage Grove-avenue cable lines. The intention is to start trains early in the morning, and unless too much opposition is met with, the service will be gradually extended later in the day. Five hundred policemen will be added tomorrow to the number already detailed to guard the property of the company. This additional force will be assigned to the Cottage Grove-avenue line, and the cars will be run under the same protection as those on Wentworth avenue. Screens have been provided for the grip cars to shield the gripmen, and the trains will be run at a high rate of speed in an effort to prevent crowds from blocking the tracks.

Although considerable interference marked the operation of the Wentworth-avenue branch today, still a five-minute service was maintained through the day, and an attempt will be made tomorrow to install a closer schedule. Riots were frequent all along the line, but the police charged on the crowds with such quickness and force that but one serious blockade was met with. When the last of the twenty-five cars that had been in the service reached the barn at 4:30 o'clock this evening, it was decided to suspend further traffic until tomorrow morning.

### TO "FORCE" CONGRESS.

LABOR'S AMUSING PRESS AGENT.

[BY DIRECT WIRE TO THE TIMES.]

WASHINGTON, Nov. 16.—[Exclusive Dispatch.] Organized labor seems to have hired a press agent in Washington, and this is what he is sending out tonight:

"It is the determination of leaders of labor organizations who have worked so energetically for years to secure the passage of a general bill limiting work on public buildings and on all material entering into government works, of every character, to eight hours in any one calendar day, to force such a bill to speedy passage at the regular session of the present Congress, and everything points to their success. It is proposed to make this measure such an issue between contractors and labor unions that party leaders will be compelled to allow it to pass before the presidential election in 1904."

### MINING STILL AT STANDSTILL.

NOTHING DOING IN COLORADO.

[BY THE ASSOCIATED PRESS—A.M.]

DENVER, Nov. 16.—Contrary to expectation that prevailed on Saturday, coal mining has not resumed in the northern coal field, the operators' proposition to concede a nine-hour day pending the result of the strike in Southern Colorado having been rejected by the miners. Information from the southern field is that neither the operators nor the strikers show any signs of weakening, and a prolonged struggle is now expected.

Because of lack of coal, owing to the miners' strike, the Rocky Mountain Paper Company has closed its mills for an indefinite period, throwing over 200 persons out of employment.

### CALHOUN FILES OPINION.

WAGE INCREASE NOT JUSTIFIED.

[BY THE ASSOCIATED PRESS—A.M.]

NEW YORK, Nov. 16.—Patrick Calhoun of this city, a member of the arbitration committee which recently awarded the union employes of the United Railways of San Francisco an advance in wages, today filed his dissenting opinion, giving his reasons why no advance should have been granted. The award, however, stands, the company and the men having agreed to accept the decision of the majority of the commission. Calhoun says that he believes there was nothing in the evidence to justify any increase of wages.

### SEEKS NATURE'S TOMB.

**Philippine Soldier Formerly of Los Angeles Shoots Himself in Mountains Near Albuquerque, N. M.**

[BY THE ASSOCIATED PRESS—A.M.]

ALBUQUERQUE (N. M.) Nov. 16.—The partly decomposed body of J. M. Scheller, until recently a soldier in the United States Army in the Philippines, has been found at the summit of the highest peak of the lofty range. A six-shooter with one chamber empty was found near the body, which lay between two great boulders as if the man had attempted to provide a tomb before killing himself. Scheller was last seen in Albuquerque on October 18, when he said that he was going to his home in Kansas City. He came to this city from Los Angeles.

### ACROSS CONTINENT TO MARRY.

NEW YORK, Nov. 16.—[Exclusive Dispatch.] Miss Katherine Griffin, well known in Flushing society, will leave tomorrow to travel across the continent to marry. As soon as she arrives at Los Angeles she will become the bride of Oscar Mitthauer. Mitthauer is a musician of note. He is engaged in business in Los Angeles, and when he left Flushing for the Coast a year ago it was with the understanding that Miss Griffin would join him there.

### DYNAMITE KILLS FOUR.

COLUMBUS (O.) Nov. 16.—Word was received here this afternoon that a dynamite explosion occurred on the stock farm of Dr. J. B. Hartman, south of the city, in which four men were killed. Their names are understood to be Cook, Howard, Dyer and Collins, all being residents of Columbus.

## PRIEST ROBBED, NOW MANIAC.

*Father Cirringione Tells Story of Brutality.*

*Crusade Against Vice Made Him Hated by Italians.*

*Says He Was Gagged and Bound, Taken to Dismal Cellar and Robbed.*

[BY DIRECT WIRE TO THE TIMES.]

NEW YORK, Nov. 16.—[Exclusive Dispatch.] Lying on his cot in St. Vincent's Hospital, where he was taken early today, Father Joseph Ciringeone, the young Italian priest who disappeared Friday night, told the story of of his abduction to Justice Roosevelt. Father Ciringeone said:

"I had been looking for men who were sending me threatening letters, and on Friday night two men, who said they were detectives, one showing a badge, came to my house and told me that they had the men who had written those letters, and wanted me to come with them. A closed carriage was drawn alongside the curb. I jumped in and we started to drive rapidly north. After we had driven along for some time I thought that we ought to be near our destination, and asked how much farther we had to travel.

"'You'll find out soon enough,' one of the men answered, and with that stuffed a handkerchief that smelled very bad into my mouth. That is all I remember till I came to, bound hand and foot, in a dark, damp cellar.

"'Where is that $15,000 that you got this morning?' they asked.

"'I've got no money,' I told them.

"They cursed me and struck me. After a long time I was hustled out to the carriage and driven off. Finally I was pushed with violence out of the coach. All is blank after that until I found myself in the hospital."

The police are searching for the kidnapers.

PRIEST'S MIND AFFECTED.

[BY THE ASSOCIATED PRESS—A.M.]

NEW YORK, Nov. 16.—The Rev. Joseph Cirringione, rector of the Italian Church of the Immaculate Conception in Williamsbridge, a suburb of this city, who disappeared from his home under mysterious circumstances last Friday night, was found early this morning by a policeman in East Fifty-first street, raving wildly in Italian and is now in a hospital.

Father Cirringione had incurred the enmity of Italians about Williamsbridge by a crusade against vice. He received several threatening letters and had reported the matter to the police, who were endeavoring to locate the writers. Late Friday night two men called upon him and represented themselves as detectives, asking him to accompany them to the station house. He did not return, and it was believed he had been carried off by agents of an Italian secret society. When found today Father Cirringione fell exhausted into the arms of the policeman, crying out repeatedly: "They have robbed me and they will kill me. Protect me."

A hurried examination of the priest's physical condition was made by a physician, who found that his worst wounds were two red marks similar to those that would have been made had the priest's wrists been bound with a rope. Under the influence of soothing drugs, Father Cirringione became calmer and was then able to tell something of his story. He said that he had been robbed by the two men who had gone to his home on Friday night and whom he had accompanied, believing them to be detectives.

"They took me to the ocean," he said, but beyond this the questioners could get little in detail of where he had been. He said that when but a few steps from the door of his house, the two men grasped him, one grabbing him by the arms and pinioning them behind him, while the other thrust over his nostrils a cloth of some kind saturated with a pungent liquid. Then, he says, he lost consciousness and the next thing he knew was when he found himself in a dark and dismal cellar with his wrists ound.

The priest said he had been freed but a few minutes before he had been found by the policeman. He said he had been led blindfolded into the passage and then the bandage had been removed.

Father Cirringione, when he left his home, had a gold-mounted ebony cane, a valuable gold watch and chain and some money. When found today all were gone.

Friends and relatives of Father Cirringione believe the story of the priest, but the police are awaiting further developments before taking any action for the discovery of the alleged abductors. Civil Justice Roach, an old friend of the priest, was told by the latter that there were four men in the gang that abducted him. Only one was an Italian. One of the other men was very rough to him and insisted that he be killed.

He said that he heard the men say on Saturday that the papers were full of the story of his abduction and this man again insisted that he be killed. The others objected and managed to get this man intoxicated, and the priest's life was saved.

### TO STOP PRICE CUTTING.

NEW YORK, Nov. 16.—All three branches of the drug trade—manufacturers, jobbers and retailers—are greatly interested in the outcome of a movement just inaugurated by several leading manufacturers of medicinal articles to stop price cutting on patent medicines. For years the practice is said to have demoralized the drug trade and all efforts to stop it have thus far failed, except that in some sections of the country conditions have improved somewhat as a result of the anti-cut rate crusade.

### WALES AT PORTSMOUTH.

LONDON, Nov. 16.—The Prince of Wales arrived at Portsmouth this evening. On the arrival there tomorrow morning of the royal yacht, the Prince of Wales will board the vessel and welcome Their Majesties the King and Queen of Italy, in the name of King Edward. Later they will go by train to Windsor. Extraordinary precautions have been taken by the police to protect the King and Queen during their visit here.

### ANOTHER AMERICAN INVASION.

VIENNA, Nov. 16.—The Manganesite works at Veilsch in Styria, has discharged 300 men in consequence of the decreased demand for material for American manufactures.


SEE TOMORROW'S

**Silverwood Overcoats.**

Big, heavy ulsters—
Or thin, light top coats—
Or long ones—
Or the middle size, middle weight coat—
Black or any color that correct fashion will let us put our name on.
Some men make a specialty of only suits.
We don't.
Overcoats with us are important.
We make 'em fit to wear and to fit.
Do you belong to the half of the men who think any old coat is good enough?
Or do you think the best is none too good?
Drop in and see our coatings tomorrow.
Ask the man sitting next to you what he thinks of Silverwood coats—

F. B. Silverwood
221 South Spring Street
Los Angeles

Special Watch Sale This Week at NORDLINGER'S,
109 S. Spring St.


### GREATEST "WORKERS" NOT WAGE EARNERS.

INSURANCE AGENTS TURNED DOWN BY FEDERATION.

**Application for Charter is Refused After Spirited Debate on Question—Socialist Element Sees Dark Days Ahead and Insists on Howling.**

[BY DIRECT WIRE TO THE TIMES.]

BOSTON, Nov. 16.—[Exclusive Dispatch.] Before voting down the application of insurance agents for a charter, the American Federation of Labor wrestled today with the problem whether a non-producer could be a wage earner or not. A resolution asked the convention to recognize insurance agents as wage earners and instruct the executive council to issue to them a charter. The committee reported unfavorably, and a dozen delegates clamored for a hearing.

Delegate Donovan demanded to know why the man who toiled was not a wage earner.

Mahoney, a cigar maker, said they were not wealth producers.

President Gompers remarked that he himself is not a wealth producer.

James O'Connell said the committee did not desire to produce the impression that it was opposed to any bona fide organization having a charter. As an individual, it was his opinion that "there was no greater body of 'grafters' than the insurance agents going into union homes with union cards." Some organizations, especially in New England, were kept weak by an army of insurance agents trained to bleed these homes.

### TWO SPIRITED DEBATES.

DISCUSSION GROWS ACRIMONIOUS

[BY THE ASSOCIATED PRESS—P.M.]

BOSTON, Nov. 16.—Two spirited debates enlivened what would otherwise have been a dull session at the convention of the American Federation of Labor at Faneuil Hall today. The first was upon the question of whether the Federation should grant a charter to the insurance agents of the country and after a somewhat acrimonious discussion the matter was referred to the executive council. This was regarded by the delegates as a defeat of the plan to organize and charter insurance agents.

The second debate was upon the subject of industrial depression. It was called forth by the report of the Committee on the president's report indorsing the statement of President Gompers that a period of industrial depression is coming. Several delegates expressed their opinion that no depression is probable, but the Socialist delegates insisted that the president's forecast is true. They urged as a possible preventative not only organization on trades-union lines, also the formation of a political organization by labor workers.

### "BRAIN FAG" CAUSES ALARM.

NEW YORK, Nov. 16.—Is "brain fag" to be regarded as a distinguishing feature of life in the new century? This is a question seriously propounded by the Daily Mail, says a London dispatch to the Herald. Hundreds of replies have been received from all classes of citizens indicating the prevalence of the disease, the chief symptoms of which are a pain around the sockets of the eyes, and a physical condition so languid that only the use of alcoholic stimulants restores the body temporarily to its normal habits.




40 sizes, 10c to 50c Each.
A. SANTAELLA & CO., Makers, Tampa, Fla.
EHRMAN BROS. & CO.,
San Francisco, Coast Distributors.

DON'T WORRY — The Broadway Department Store — WATCH US GROW
BROADWAY COR. FOURTH, LOS ANGELES — ARTHUR LETTS, PROPRIETOR
CENTEMERI KID GLOVES — FREE PHONES—BOTH LINES—337

**English Walking Hats** EASILY WORTH $3.50 **$1.98**

Here's a very special offering for today. English walking hats, strictly new and up-to-date affairs; made from rough scratch felt; high oval crowns; plush bound brim; simply but handsomely trimmed with pom-pon; stunning styles for street use; these come in white, black, castor and gray; well worth $3.50; special today at, each, $1.98.

**$4.00 Black Velvet Hats $2.48**
Smart little hats of black velvet, nicely draped, with spangled ornaments under the brim; trimmed in good feathers; excellent values at $4.00; special today at, each, $2.48.

New fur neckpieces, splendid specimens; Isabella fox scarfs; long fluffy and beautifully colored; broad flat effect; today, each ..... $12.48

Handsome storm collars, a rarely good collection; beavers, genuine Martins, Persian lamb, etc.; well worth $25.00; today, each ..... $18.50

**Nobby New Coats**
Made in the latest shapes, newest backs and sleeves; all late wrinkles in trimmings; both black and castor; 32 to 45 inches long; splendidly tailored; well lined and finished; special numbers for today, selling at
$13.48, $14.98 and $18.50

**Children's Dresses**
A Sample Line
Manufacturers' samples of Children's dresses in plain materials, plaids and fancy mixtures; mostly 6 and 8 year sizes; one or two only of a kind; a small but very choice collection; on sale today only at
One-Third Less than Regular.

**Flannel Night Gowns 39c**
49c and 59c Values
Outing flannel night gowns for women, neat stripes; plainly but substantially made; regular sizes; 49c and 59c values; today, each, 39c.

Women's white skirts, made from Lonsdale muslin, deep flounce, edged with wide Normandy lace; regular price $1.39; today, each ..... 98c

Women's corset covers, made of fine lawn, trimmed with wide lace and ribbon beading around neck and sleeves; others made of cambric and muslin with torchon lace insertion; these all have extra full front; a number of pretty patterns to choose from; special values for today, each ..... 49c

Women's bib aprons made from white lawn; good length and width; trimmed with hemstitched tucks and embroidery insertion and edge; 39c values; today, each ..... 25c

Women's lace trimmed drawers, made of fine quality nainsook, wide tucks, trimmed with specially dainty lace and insertion; excellent values up to 85c; today only, per pair ..... 45c

**Boys' Suits for 98c** Only a few for Today

Odd lines of boys' knee pants suits, both light and dark colors; a few plain black suits in the lot; both single and double breasted styles; a fair range of sizes; only a limited quantity; some suits worth $1.50, some worth more; today, while they last, per suit, 98c.

**Boys' $3.50 Suits $2.98**
Boys' winter weight suits, double breasted Norfolk and three-piece styles; all wool materials; in plain colors and fancy mixtures; sturdy suits that will stand the roughest kind of wear; you'll likely buy more than one when you see them; our regular $3.50 suits; today only, each, $2.98.

**Boys' Suits $3.98** Good $5 Values
Boys' fine suits in novelty styles; Norfolks and double breasted effects; made from fine all wool cheviots, cassimeres and tweeds in the newest weaves and patterns; sizes for boys from 3 to 14 yrs. of age; excellent values at $5.00; today each, $3.98.

**Boys' Suits $4.98** Well Worth $6.50
High grade suits for boys of all ages; made from fine imported tweeds and Scotch mixtures, Norfolk, double breasted and vestee styles; stylishly cut and extremely well tailored; excellent $6.50 values; today, each, $4.98.

**Boys' $1.50 Worsted Sweaters 98c**
Boys' pure worsted sweaters, a single or double roll collar; in the bright combination college stripes; best of colors; splendidly finished; good values at $1.50; specially priced for today at each 98c.

Demonstration of "Nemo" Corsets all this Week

**8½c Laces Today Only 3½c Yd**

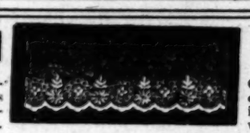

Torchon Laces, both edges and insertions; good variety of patterns; widths up to 3 inches; qualities that sell ordinarily up to 8 1-3c; today, per yd. 3 1-3c.

**5c Embroideries Today Only ..... 2c**
Good quality Cambric embroideries edges and insertions; widths up to 3 inches; pretty patterns; qualities well worth 5c; today, per yard, 2c.

**5c Collar Tops 2c.**
Embroidered collar tops; many new designs; on good fine material; a bargain at 5c; specially priced for today, at each 2c.

**4c Hercules Braid 1c.**
Hercules braid for trimming; width up to No. 8; good variety of colors; regular price 4c; today, per yd. 1c.

**5c Fancy Ribbons 2c.**
Fancy ribbons, in stripes and plaids; just the thing for school girl's hair ribbons; cheap at 5c; today, per yard, 2c.

**A Complete Stock of Wheel Goods.**
Prices the Lowest in Town.
Make Your Selections Early and Avoid The Christmas Rush.

Children's velocipedes, front wheels measure 16 inches, rear wheels measure 12 inches; well finished; good saddles; sale price, each ..... $1.75

Iron wagons, body 9x17½ inches; front wheels measure 7 inches, hind wheels measure 9 inches; good strong steel wheels; wagon well finished in every way; sale price, each ..... 89c

Iron wagons, with good steel wheels; size of body 26 inches long and 12½ inches wide; front wheels measure 8 inches, hind wheels measure 12; made extra strong; sale price, each ..... $1.50

Crokinole game boards, standard size; prettily finished; sale price, each ..... 74c

Boys' California coaster wagons, with extra heavy steel wheels; good steering gear; sale price, each ..... $2.50

Shoo-fly rocking horses, for little folks; dappled gray horses; well finished seat; sale price, each ..... 69c

FOR
**Bilious and Nervous Disorders**
**Sick Headache and Constipation,**
TAKE
**BEECHAM'S PILLS.**
They cure Giddiness, Fullness and Swelling after meals, Dizziness and Drowsiness, Cold Chills, Flushings of Heat, Loss of Appetite, Shortness of Breath, Costiveness, Blotches on the Skin, Disturbed Sleep, Frightful Dreams, and all Nervous and Trembling Sensations, etc. The First Dose will give relief in twenty minutes. This is no fiction. For a **Weak Stomach, Disordered Liver and Impaired Digestion** they act like "Magic". Every sufferer is earnestly invited to try a Box of these Pills, and they will be acknowledged to be **WITHOUT A RIVAL.**
**BEECHAM'S PILLS** taken as directed, will quickly restore females to complete health. They promptly remove any obstruction or irregularity of the system.
U. S. A. Depot, 365 Canal St., New York. In boxes, 10c. and 25c.

PSYCHO
Is here Playing the
APOLLO
Every day this week from 3:30 to 5:00 and 7:30 to 9:00.
WHAT IS IT?
313 S. BROADWAY
J. B. BROWN MUSIC CO

The Ballard Pulmonary Sanatorium, Pasadena, Cal., the best equipped institution in the U. S. for the treatment of
**Consumption**
Los Angeles office—415 1-2 South Spring St. Write for free book descriptive of institution and treatment.

**Featherweight Trunks**
Whitney-Woodling Trunk Co.
345 S. Spring St.

$16.00 Chiffoniers $1 down and the balance in fifteen weekly payments of one dollar each. Talk about liberal credit!
Dubois & Davidson, 513 S. Broadway.

**Graves, Nance & Co.**
Systematizing Advertising
Laughlin Bldg.

ONE DOOR OPENS 4 BIG STORES TO YOU
339—337—335—333
South Spring Street.
H. ARNOLD. Furniture.

Shoes for Children
50c up
Blair's, 311 S. B'd'y

Elgin and Waltham Watches
Watches that we can adjust to run with a variation not to exceed a minute in a month. In gold filled cases, men's $15 up.
J. Abramson
Jeweler and Silversmith.
133 S. Spring

Steady Savings
Result in a good-sized account in a little or no time. It's the regular savings that count, no matter if the deposits be large or small. Interest paid on deposits.
—A—
Safeguard
Against the loss of your jewels, valuables, silverware and valuable papers is one of our safe deposit boxes. Open Saturday evenings.
UNION BANK & SAVINGS
SOUTH SPRING ST. LOS ANGELES

People Who Are Particular
the carpet they buy—who know a good carpet from a poor carpet, and a good article, are the people who are building up our carpet business. We sell goods that the American mills produce. No imitations; no substitutes. One uniform, low price.
Billington Co.
CALIFORNIA CARPET CO.

ASSAYERS.
ASSAYS—Oldest and most complete assay office in So. West. In our own new building. Prices of assaying, analyses and tests.
WADE & WADE
First St. Los Angeles, Cal.

Every Woman
is interested in the MARVEL Whirling Spray
The new Vaginal Syringe. Has many advantages over all other syringes. Send for booklet.
MARVEL CO.
1135 Times Bldg., New York

Tape Worm
And other Worms. Dr. Boyle & Co. 327½ S. Broadway.

Christmas Novelties. Be Wear—Arnold's Knit Goods.

THE TIMES-MIRROR COMPANY.

H. G. OTIS.....President and General Manager.
HARRY CHANDLER.....Vice-President and Assistant General Manager.
MARIAN OTIS-CHANDLER....Secretary. ALBERT McFARLAND.....Treasurer.
PUBLISHERS OF

# The Los Angeles Times

Daily, Weekly, Sunday, and Weekly Magazine. Vol. 44, No. 166. EVERY MORNING IN THE YEAR. Founded Dec. 4, 1881. Twenty-second Year.

NEWS SERVICE:—Full reports of the new Associated Press, covering the globe; from 12,500 to 20,000 words transmitted daily over more than 30,000 miles of leased wires.

TERMS:—Daily and Sunday, including Magazine Edition, 75 cents a month, or $9.00 a year; Daily without Sunday, $7.50 a year; Sunday, $2.50; Magazine only, $2.50; Weekly, $1.50.

SWORN CIRCULATION:—Daily net average for 1894, 18,091; for 1897, 19,258; for 1898, 20,121; for 1899, 25,731; for 1900, 26,738; for 1901, 28,778; for year ended September 30, 1902, 30,346; for eight months of 1903, daily average, 36,296 copies. Sunday circulation, 53,000 copies.

TELEPHONES:—Counting Room, Subscription Department, Editorial Rooms, City Editor and Local News Room, Press 1.

AGENTS:—Eastern Agents, Williams & Lawrence, Nos. 21-23 Tribune Building, New York; 87 Washington street, Chicago; Washington Bureau, 49 Post Building, where the latest copies of The Times may be consulted.

Offices: Times Building, First and Broadway.

Entered at the Los Angeles Postoffice for transmission as mail matter of the second class.

## BUSINESS.

The local bank clearings yesterday amounted to almost a million and a quarter dollars, indicating that business is excellent in every quarter.

Under liberal offerings, wheat at Chicago ruled weak throughout the session. Prices in the New York stock market traversed a considerable range, but the net changes were not of marked importance.

## PANAMA AND CUBA.

Representative Bankhead of Alabama is quoted in a Washington dispatch as criticising the administration because of its attitude and action in the Panama affair. Speaking for publication, Mr. Bankhead expressed the opinion that "the President, when the treaty failed of ratification by Colombia, should have begun negotiations with Nicaragua. In that case," he continued, "I do not believe for a moment that there would have been any revolution in Panama. Even if there had been, our government would never have thought of recognizing the revolutionary government for a long time to come. Look at the case of Cuba. How long was it that we put off recognizing those insurgents, even as belligerents? If our government was so anxious to make republics, there was a chance."

As for the beginning of negotiations with Nicaragua, there are many persons who would have wished to have that course taken, and the President would undoubtedly have taken that course in the not very distant future if recent events at Panama had not made a different course seem wiser and more opportune. Possibly there might have been no revolution in Panama if the President had begun negotiations with Nicaragua before the revolution occurred, for there is no denial that the people of the isthmus cut loose from Colombia principally because they wanted the interoceanic canal to pass through Panama territory. But conceding this to be true, what of it? The canal will be of inestimable benefit to the immediate territory through which it passes, and to all the region adjacent thereto. The revolution will therefore prove a benefit to Colombia, if because of it the canal be dug through isthmian territory, since without the revolution (according to Mr. Bankhead's view) the big waterway would have gone through other territory. In other words, Colombia can better afford to lose control of the isthmus than to have lost the canal.

Mr. Bankhead seems to have overlooked the fact that the President did not really have time to begin negotiations with Nicaragua between the adjournment of the Colombian Congress and the accomplishment of the revolution. The President could not well have turned to Nicaragua while the Colombian Congress was still in session and there was a chance that the Hay-Herran treaty would be reconsidered. The revolution came suddenly, a very few days after the adjournment. When it was precipitated, the whole aspect of the isthmian canal situation was changed in a twinkling. The revolution was accomplished successfully and without bloodshed, and the revolutionary government at once informed our government that the people whom it represented wanted the canal and were ready to enter into a reasonable agreement for its construction. What other course could the President have pursued, in reason, than the course which he did pursue?

As regards the case of Cuba, it offers nothing like a parallel to that of Panama. The Cuban insurgents never attained to the power and dignity of even a de facto government. They were not at any time in acknowledged possession and control of any considerable portion of the island. In point of fact, the insurgent "government," in Cuba, was composed of a few bands of roving insurrectos, with no fixed administrative headquarters. It was only a paper government. The revolutionary government of Panama, on the other hand, sprang at once into existence, de facto. It successfully seized the reins of power, and exercised the functions of sovereignty without opposition worth mentioning. It is strictly according to precedent in such cases—where a government is in actual possession of territory which it claims, and exercising administrative powers—to recognize its authority and treat with it accordingly. The same thing was done in the case of the de facto government in Hawaii, at the time of the revolution in 1893, and it has been done in many other similar cases. The action of the President in the case of Panama was, therefore, by no means without precedent, and it was by no means inimical to the interests of the people of Colombia; for the building of the canal will, as we have shown, be of inestimable benefit to the inhabitants of that entire region.

A London dispatch, after noting the fact that in Europe "there are many expressions of cordial approval of developments in the situation on the isthmus, and the action of the American government at that point," adds that "considerable wonder is manifested, indeed, at the aspersions of President Roosevelt's motives which are quoted from the American press." There is also "considerable wonder" on this side of the ocean that yellow-dog "gernalism" should venture to question the motives of so high-minded and sincere a man as the President. But the yellow "gernalist," like the yellow dog, is the most despised of his species, and his opinions (meaning the "gernalist," not the dog)—with apologies to the latter—have no weight with men of thought and intelligence.

## CHICAGO STREET RAILWAY STRIKE.

Quite aside from any question as to the justice or injustice of the demands made upon their late employers by the striking ex-employés of the Chicago street railway, there is a paramount duty which the Mayor of the city, and the officials subject to his authority, owe to the Chicago public, to the people of the United States, and to the American name. That duty is to preserve order, and to punish violators of the law as the law prescribes.

This duty has not been performed so completely as it ought to have been performed from the inception of the strike. It is a duty which is too often neglected by time-serving and weak-kneed officials under like circumstances, who foolishly and falsely imagine that by winking at lawlessness on the part of strikers and strike sympathizers they may win some degree of "popular favor." The reverse is almost invariably true. Cringing and derelict officials are despised and distrusted, not alone by the general public, but even by the disorderly elements. The officer who does his whole duty, fearlessly and determinedly, regardless of consequences, thereby compels the admiration and the approbation of every man who has intelligence enough to form an opinion. Official cowardice and cringing demagogy, on the other hand, bring deserved contempt upon those who are guilty of such weakness.

In the dispatches from Chicago we read accounts of disgusting scenes of disorder attendant upon the efforts of the railway company to do—what? Simply to carry on the business of running street cars through the streets of the city, in conformity to the requirements of its franchises. The business of operating street cars is a legitimate business. It is, in itself, a peaceful occupation. The company is violating no law in running its cars. It has a right to run cars through the streets, to carry passengers, to collect fares, and in all reasonable ways to conduct its business without molestation. It has the same right to protection that any individual has who is engaged in a lawful business and who obeys the law. If its employés refuse to work for the wages paid, the company has as much right to employ other men as one of its employés has to change his milkman or his grocer, in case of disagreement as to goods and prices.

These are self-evident propositions. There can be no successful denial of their truth. Yet riotous persons throng the streets of Chicago, derail cars, smash them, obstruct the tracks, commit murderous assaults upon motormen, conductors, police officers and passengers. Rioters go so far as to follow and assault passengers—even women passengers, shameful to relate—after they have left the cars.

While the peace authorities of Chicago are not absolutely passive in the face of this shameful and shameless disorder, they exhibit a degree of indifference which is a covert invitation to increased lawlessness. The rioters evidently believe that in Mayor Harrison they have a friend who will wink at their acts of violence to the limit of public endurance, and they are acting in accordance with this belief.

Mayor Harrison has made public announcement that he "will not take sides in the controversy." It is not of record that he has been asked or is expected by the street-railway company to take sides. He is asked and expected to see that the peace is preserved, and that the company is free to conduct its lawful business in a lawful way, without interference. This much the company has a right to exact and to demand from the city government of Chicago, from the State of Illinois, and from the national government, if necessary; for the national Constitution is violated, in spirit and in letter, by the disgraceful scenes that have been and are being enacted on the streets of Chicago.

## THE BIBLE IN THE SCHOOLS.

The old agitation to have the Bible read in the schools is being taken up again with renewed vigor in various parts of the country. Upon the election of Dr. Greer as coadjutor to the Episcopal bishop of New York, recently, he pronounced in its favor, and a wide discussion of the subject resulted throughout the East. Now we read in the dispatches that Tacoma is much wrought up on the matter also, and doubtless there are similar conditions existing elsewhere, for it is a question destined never to be ignored.

There was a time when merely to mention the remotest possibility of the Bible being read in the schools was certain to create an uproar in any community where the inhabitants were not unanimously of the same religious belief. But, happily, that time is now passing away, thanks to the enlightenment of the age in which we live, and the disposition of the people to make less of their differences of creed. Good will, tolerance, respect for our neighbor's honest belief, no matter what such belief may be, is making this old, gray world a much pleasanter place of residence than it formerly was, and, as a consequence, the question of the Bible in the schools does not take on such a fierce aspect any more. And it has come to pass, too, that many a man and woman who once conscientiously opposed the introduction of the Scriptures into any part of our educational system now views the matter in a different light.

Upon one thing people generally have long since agreed, namely, that the Bible is the greatest of all books. Jew, Catholic, Protestant, Agnostic and Atheist, all will freely make this admission. It contains the most important of historical facts, its literary style is the purest, the beauty and sentiment of its expressions and the code of ethics it portrays are unequaled in any other compilation of letters. The scholar—which means one possessing knowledge—will claim that no one can be a scholar unless he has read and studied the Bible. He will tell you this, no matter what his religious convictions are or whether he have any convictions of that kind at all. Therefore, it being the purpose of the schools to make scholars, does it not seem paradoxical to exclude the Bible from them?

If the people of the country will at last agree that both the Old and New Testaments shall be read in the schools, uncolored by any attempt at interpretation and without any effort being made to inculcate from their utterances special denominational ideas, then there can be no doubt about the fact that the pupils of the schools would be open to sincere congratulation.

---

In the editorial entitled "The Banner County," published in The Times of Sunday, several lines were omitted from the paragraph relating to the rates of taxation throughout the State, which made the statement confusing. It should have read as follows:

Turning to the question of rates of taxation, regarding which there has been some complaint of late among local taxpayers, we find this point also covered in Mr. Colgan's table, and the showing is also highly satisfactory to this county. The rates of taxation are given inside and outside incorporated cities, the former being lower, because such property is exempt from road tax. In Los Angeles county the rate of taxation inside of incorporated cities is $1.20. The rates throughout the State range from $1.10 1-2 in Yolo to $2.56 in Sierra, only three counties having as low a rate as Los Angeles—Yolo $1.10 1-2, Santa Clara $1.17, and Glenn $1.20, the latter the same as Los Angeles. For property outside of incorporated cities the rates of taxation range from $1.45 in Yolo to $3 in Sierra and Trinity counties. The rate in Los Angeles county is $1.80. Only twenty-two of the fifty-seven counties show as low a rate as Los Angeles, and only eight of them have a rate under $1.70."

---

Los Angeles rejoices to welcome boomful and beautiful Hollywood to the galaxy of cities, and especially in view of the fact that the feat of incorporation was accomplished with even less bloodshed than was occasioned by the setting up of the new republic of Panama. While two Mongolians were accidentally killed at Panama, as near as we can learn not even a mule was slaughtered in the Hollywood contest. Now let us have peace, continual expansion, development of natural beauties, more homes along the salubrious foothills, a fine boulevard into Los Angeles, whatever its name, and a steady movement to the front for the glorification of the southland and the happiness of all its people.

---

Property owners hesitate, in some instances, about planting out shade trees for fear of damage to sidewalks by the growing roots. It depends, in a great measure, upon what variety of trees is planted, but even the pepper, (a most destructive enemy of sidewalks) may be made harmless by cutting the top roots as they show growth near the surface, thus causing the lower roots to take on larger and stronger growth. Los Angeles needs shade trees, of all things, and it were better to sacrifice some few patches of sidewalk than to sweiter in the glare of the gold old summer time. But both trees and intact walks may be had by the exercise of a little care.

---

Prince Ferdinand of Servia has opened the new Sobranje, which would appear to indicate that those plotters who were laying for his princelets a time back have failed to land their game. Congratulation would seem to be in order, and they are hereby tendered. It is not every Servian bit of royalty who can continue to inhabit this vale of tears unpunctured by bullets and unslugged by billies. Remember Alexander!

---

Outside of the Moro tribe, which persists in straying off the reservation with entirely too much frequency, and shooting up the country and our gallant men at Arms, this country appears to be in a state of peace. But of course there is the menace before us of what Colombia proposes to do about it, in the face of which the cold chills travel up and down Uncle Sam's broad back.

---

While Germany is sending steel rails to this country, American manufacturers have landed a contract for 20,000 tons thereof with the Mecca Railway Company, in competition with our German friends. There is no particular moral in this, excepting that it be that the domestic concerns thought they had a sure thing with the home consumer, and got left.

---

Mr. Edison promises that we are shortly to have electricity so cheap that the meanest and poorest of us will be able to ride over each other in automobiles. When the new factories get caught up with their orders for the new juice producers we may look for bloody times along the highways and byways of this great and glorious republic.

---

Some of the young Filipinos who have come to Southern California to be acclimated have had their first lesson in acclimatization by being prohibited the use of cigarettes while attending school. We fear that this is likely to give them the impression that genuine Yankee civilization, with the name blown in the bottle, has its drawbacks.

---

California will produce a bumper orange crop this year, according to all signs and omens, and the tourist crop now ripening looks as if there is likely to be something of a bumper character about it. We fail to see a cloud in California's sky—but wish we could in the southern end of it, provided it were a rain cloud.

---

The relations between the Chinese and Russians continue strained, with regard to existing conditions in Mukden, Manchuria, and hostilities are imminent. There has been so much conversation about a war over there that the rest of the world would be pleased to have the wrangling interests quit talking or put up their guns.

---

The fire-hose fight has resulted in a drawn battle as to two of the contestants. But there is still a big band of insurgents outside the breastworks, who are mad enough to bite nails, and who are likely to break out any day and raise some kind of hob. The fire-hose fight is a conflict that overlaps and never ends.

---

Old Missouri is gunning for big game in indicting the head of the greatest baking-powder concern in the country. But it is to be hoped that she cleaned up the local output of boodlers before going abroad for further victims of her wrath, just though her wrath may be.

---

Colombia has registered a protest with England against the United States, but as this country hasn't rebelled against Colombia we presume the documents in the case will merely be received and placed on file, after the usual order provided in such cases.

---

Saraffof, the Macedonian rebel, instead of being dead, as was recently reported, has returned to the home of his parents amid the strewing of flowers and on the shoulders of his admiring countrymen. It is better to be a live hero than a dead one, any old day.

---

A famous baseball pitcher who once played with the Los Angeles team has lived to discover that it is one thing to pitch a game with that team behind him and quite another thing to have it in front of him with its batting eye wide open.

---

That promised rainstorm seems to have succumbed to some sort of pressure and to have been completely squeezed out of this section of our common country which is in the extremity of a long dry spell.

---

With British Columbia hissing the Stars and Stripes, and the Colombians threatening to lick us out of our boots, the United States would really seem to be between two fires, as it were, and both of them Columbistic, in a sense.

---

It seems after all that the so-called hazing affair in Pasadena was only a little fun some Throop boys were having during an initiation. The faculty was in no way responsible. Boys will be boys.

---

Debate on the Cuban reciprocity bill has commenced, but California would prefer that there be but little said about that matter, as we seem to be called upon to have to stand it anyway.

---

Statistics show a big increase of the world's output of cane sugar. And when that Cuban reciprocity business gets in good working order it will doubtless take another big lunge to the front.

---

Now that Los Angeles has succeeded in the suppression of prize fighting, we ought to try to buy fire hose, some time, without knocking down and dragging out.

---

Parson Dowie says he is going abroad in January. It may be interesting for him to know that the United States "don't care if he never comes back."

---

John Mitchell says it is his purpose to do away with strikes. Such being the case the great American public will rejoice to see him make a beginning at it.

---

No doubt Mr. Schwab is enjoying the court's recess, and would be delighted if the injunction could be made permanent.

### Taming an Architect.

The architect is a delightful fellow without a single grain of business ability. In most respects it has seemed to us that architects are like others with the artistic temperament. For instance, when an architect tells you that he will have the plans and specifications ready for your examination on Thursday, if you are an ordinary business man, you think that he means the Thursday of the week in which he makes the promise. Now, any one who has had experience with architects, knows that he means the Thursday after, or two weeks from that Thursday, or even three, if he is an important architect, or probably four weeks from the following Tuesday or Saturday. An architect's promise is like a printer's promise—a mere matter of airy persiflage. If you do not write, and telephone, and call his attention to the fact that you are sitting up nights waiting for the plans he is likely forget you entirely.—[Country Life in America.

## THE PLAYHOUSES.

BURBANK. Sunday night's performance of "The Gaiety Girl," by the children of the Pollard Opera Company, was interesting—and pathetic. It was a clever performance for children and elicited all the various feminine synonyms for "cute" and "dear," and was "cunning." It wasn't exactly pleasant to think that these tots, straining their nervous systems with excitement away beyond their years, were doing this every night for a living.

Miss Daphne Pollard, just the size and general appearance of a big wax doll, is the cleverest member of the company, and appears this week to advantage in the role of Lady Virginia Forest. Of all the children, tiny Miss Daphne seems to have the keenest insight into the real meaning and value of her lines, and uses every situation as skillfully as many a mature actress.

The chorus was good, although the lack of male voices to balance the childish shrilliness was at times unpleasant.

A special matinee will be given by the company Wednesday afternoon, at which time they will present "An American Millionaire," a two-act musical comedy.

Next week the Neill-Morosco Company, which has been touring the North during the late summer, returns for an engagement of some weeks.

GRAND OPERAHOUSE. "Over Niagara Falls," the melodramatic spectacle which played at the Grand last week, still continues at that house.

## MUSIC AND MUSICIANS.

**Westminster Choir.**

On Sunday afternoon and evening Los Angeles received a musical treat as great as it was rare. This was a couple of concerts given in Simpson Auditorium by the Westminster Abbey glee and concert party. The party consists of four boy sopranos, two tenors, one basso, one alto and an artist in musical humor. The party rendered lengthy programmes, being forced to respond to encores for every number. Such perfect tone work, both in solo and ensemble has hardly ever (indeed one might say never) been heard in Los Angeles. From the basso to the smallest boy soprano, each voice is mellow, pure, excellently trained and controlled and (for this O be joyful) absolutely in tune. The enunciation is perfect in every syllable. The renderings are simple, natural and artistic—in fact, too artistic at times to be appreciated by audiences who have had their judgment perverted and their taste vitiated by the struggling tone-production and the vulgar shrieking climaxes which generally profane our concert platforms. The exquisite simplicity of the Westminster people's delivery of ballads is a joy long to be remembered. Percy Coward, the male alto, has a voice of remarkable timbre and sympathy. His solos are something not to be missed. Edward Branscombe, tenor, and director, is master of the art of ballad-singing. His "Old Sea Song" on Sunday afternoon was a finished dramatic and vocal performance. Herbert Hilton is of the lighter order of bassos, with a voice of rich and even quality. He sings well, and was particularly happy in his rendition of "Rocked in the Cradle of the Deep," his manner encore number. Master Leonard Hubbard, the soprano soloist, is blest with a lovely voice, clear and tuneful as a bell. His execution is good. The selections by the four boys are especially interesting and delightful. Dudley Canston, humorist, ought to take a tour over the Orpheum circuit. He is a great deal wittier than most vaudeville "specialty" men.

This evening the choir will be heard again in connection with the Royal Italian Band at Hazard's Pavilion. Everybody should go. All vocal students should seize this opportunity of an object lesson in enunciation and tone-production. Mme. Hootoo, the contralto, has a fine voice, and is a natural and most artistic singer.

**Ellery's Royal Italian Band.**

Let the weather prophet threaten possible clouds with impossible showers if he will! The Italian Band is in town, so who cares? The same little itinerant colony of music and macaroni it is that visited us last year and the year before—the same bunch of natty, wasp-waisted, languishing-eyed grand stand, band stand players who are always as welcome to Angelenos as the flowers in May. The colony has a new king this year. His name is Chiaffarelli. If you forget it think of giraffe, and it will come to you,) and of all the leaders yet seen with this organization Chiaffarelli wins by a neck. He has learned the trick of smiling (in the legitimate meaning of the word,) Creatore looked so sad, so very sad, that one felt fearious and light-minded if one did not weep. Rivela had so ferocious a mein that he was a little terrifying to one timid (in Los Angeles, very timid; witness the box receipts;) concert-goer. But Chiaffarelli is made of different material. He is a happy blend of fire and fantasy, of passion and passivity, of fervor and frivolity, of garishness and gravity—the versatile, volatile votary, the true Neapolitan type. He leads his men well, keeping them finely in hand. His programmes are not so classical as Rivela's.

Last night we had the "Tannhauser" overture, "Carmen" Fantasia, Gounod's "Serenade" and "La Traviata" selections—all pretty well known here now, since every band that visits us plays them. But no one plays them like Chiaffarelli. He is a marvel of physical endurance and energy, coupled with sentiment and grace. The signal point of his performance is the way he works up to his climaxes and the remarkable force—the crash, the fanfare, the stupendous might of those climaxes when they are reached. Take, for instance, the "Carmen" Fantasia, which closed the programme last night. Its finale beggars description. Even the thunder of Olympian Jove would do well to understudy Chiaffarelli. The leader's own composition, "Immortality" (funeral march) is worthy of high commendation. The soloists are excellent. Carrulle, the oboe player, and Decimo, clarionetist, rendered the duet from "Norma" and Braga's "Angel's Serenade" with beautiful tonal effect and expression. Palma, the trumpeteer; Curti, the euphonium solist, gave Gounod's Serenade and for encore Largo from the "Secchi" overture on this evening's programme. He, like the rest, has the pure mellow tone and the Italian emotional appreciation of music. Undoubtedly one must say of Ellery's Band this year that it is better than ever. In conjunction with the Abbey choristers, the band will provide an evening of unusual and rich delight at Hazard's tonight. Everybody should be there. The band programme will be:

March, "Philipovich" (Schmid;) overture, "Fancinella delle Asturie" (Secchi;) trumpet solo, "Ave Marie" (Chiaffarelli,) Sig. De Mitris; "Love in Idleness" (Macbeth;) "Scenes Pitoresques" (Massenet,) "Spanish Serenade," "Angelus," "Fete Boheme;" Mazurka, "Frisco Bells" (Chiaffarelli; ballet, "The Gypsy King" (Marengo;) oboe solo, "Simple Aven" (Thome,) Sig. Ferullo; "Il Polinto," grand sextette and finale (Donizetti,) Sig. De Mitris, Piantamura, Di Natale, Curti, Bastle, Castelli.

This afternoon the band plays at the Lowe Operahouse in Pasadena. Tonight a double bill will be presented at Hazard's as the Westminster Abbey choir will also take part.

The band programme is: March, "Philipovich" (Schmid;) overture, "Pancinila delle Asturie" (Secchi;) trumpet solo, "Ave Marie" (Chiaffarelli,) Sig. DeMitris; "Love in Idleness," (Macbeth;) "Scenes Pitoresques" (a) "Spanish Serenade," (b) Angelus," (c) "Fete Boheme," (Massenet;) masurka, "Frisco Bells" (Chiaffrelli;) ballet, "The Gypsy King" (Marengo;) oboe solo, "Simple Aven" ((Thome,) Sig. Ferullo; "Il Polinto," Grand Sextette and Finale, (Donizetti,) Sig. DeMitris, Piantamura, Di Natale, Curti, Bastle, Castelli.

## CURRENT COMMENT.

**Eligible.**

The Duke of Roxeburghe is now justified in applying for membership in the Don't Worry Club.

**Fast Work.**

The suddenness of the thing took Colombia's breath temporarily and her canal route permanently.—[Kansas City Journal.

**A Bird in the Hand, etc.**

Perhaps Colombia now realizes that $10,000,000 in the hand would have been worth $50,000,000 in the shrubbery.—[Detroit Tribune.

**True to His Name.**

Miss Helen Gould denies that she is to marry the Duke de Loox. This is a case where the Duke does lose.—[Augusta Chronicle.

**Unimportant.**

It is semi-officially stated that Mr. Bryan has abandoned free silver. The item, however, is lacking in news value.—[Seattle Post-Intelligencer.

**An Instructive Volume.**

Have those four St. Louis men who have started in to corner December wheat ever read that brief but thrilling work, "The Life and Adventures of Joseph Leiter"?—[Chicago News.

**Comes High.**

Two thousand dollar rugs are features of the renovated House of Representatives. We must retain the rugged simplicity of the Fathers, no matter what it costs.—[Philadelphia North-American.

**Not Robbery, but Schwabery.**

People prone to overstatement are calling the shipbuilding trust's high finance robbery. Under the law, so far as has been shown, it is not robbery. It is simply Schwabbery.—[New York Press.

**Henry's Small Hand.**

Notice with profound regret that Colonel Henry Watterson lost $300 on a train the other day and had to send home for money. The harrowing details as to what the other man held are not in yet.—[New York Telegram.

**The Unkindest Cut.**

The Chicago Tribune says: "Somewhere in his collection of curios Mr. Bryan has a picture of himself voting for Grover Cleveland in 1904." Not on your life, Mr. Bryan will go off and join the Indians first.—[Memphis Commercial-Appeal.

**Will Just Let it go to Smash.**

In case John Mitchell should be called to a chair in the Cabinet we might as well be prepared to hear that President Baer has washed his hands of any further responsibility for the conduct of the government.—[Chicago Inter Ocean.

**Hobos Great Readers.**

Most tramps are omnivorous readers, and they are posted upon a wide range of topics. In speaking of tramp readers a man who has had a chance to study these peripatetic students said the other day:

"You hardly ever find a genuine hobo that is an ignoramus. You find lots of men who are tramping who are doing so because they haven't intelligence enough to earn a living, but I am speaking of the real hobo, who is a wanderer from choice and who would not work if he had the chance. These fellows are pretty wise, I can tell you. They can tell you more about what is going on in European politics than a college professor can, and they know almost everything that is coming off in our own country for the next six months.

"When you are traveling you will notice the hobos sitting along the railroad track reading a frayed and soiled newspaper. Often you will see them picking up the loose pages lying in the streets, and I do not believe I ever saw traces of a tramp's campfire around which there was not left one or more old newspapers, where they had been cast aside after reading. Then the tramps have a sort of traveling library, too, that few people have ever heard of. If one tramp finds an old magazine he will read it and then pass it to some other tramp. It keeps going the rounds in this way until it is worn out. If one picks up a book some place it does service in tramp-dom for months.

"I never saw a tramp with a fresh paper in his hand, but I have never run across one of the wanderers that did not show he was a careful and constant reader."—[Chicago Inter Ocean.

**Caught on the Rebound.**

"No," said the fair proprietor of the refrigerator heart, "I cannot be your wife, but I'll be a sister to you."

"Thanks, awfully," rejoined the youth who was left at the post. "If there is one thing I need more than another, it is an elderly sister to look after me and prevent me from making a fool of myself."—[Chicago News.

## OCTOBER CIRCULATION OF THE TIMES.

The following is the sworn statement of circulation of The Times for October, 1903:

STATE OF CALIFORNIA, COUNTY OF LOS ANGELES, SS.:

Harry Chandler, Assistant General Manger of the Los Angeles Times, does solemnly swear that the actual number of copies of that paper printed and sold for each day of October, 1903, as shown by the office records, is as follows:

| | | | |
|---|---|---|---|
| 1 | 34,350 | 17 | 34,350 |
| 2 | 34,370 | 18 | 34,000 |
| 3 | 34,500 | 19 | 34,150 |
| 4 | 33,000 | 20 | 34,190 |
| 5 | 34,300 | 21 | 34,500 |
| 6 | 34,300 | 22 | 34,000 |
| 7 | 34,290 | 23 | 34,410 |
| 8 | 34,310 | 25 | 34,500 |
| 9 | 34,180 | 26 | 33,000 |
| 10 | 34,400 | 27 | 34,300 |
| 11 | 33,000 | 28 | 34,290 |
| 12 | 34,300 | 29 | 34,230 |
| 13 | 34,100 | 29 | 34,600 |
| 14 | 34,000 | 30 | 34,640 |
| 15 | 34,000 | 31 | 34,000 |
| 16 | 34,000 | | |

Total ..... 1,138,750

HARRY CHANDLER.

Subscribed and sworn to before me this 31st day of October, 1903.

[Seal] T. L. CHAPIN,
Notary Public in and for the County of Los Angeles, State of California.

| | Copies. |
|---|---|
| The average circulation for every day of October, 1902, was | 36,734 |
| The average circulation for every day of October, 1903, was | 31,092 |

Showing an average daily gain for October, 1903, of ..... 5,642

NOTE.—The Times is the only newspaper in Los Angeles which regularly makes sworn detailed circulation statements.

**SHE INTRODUCED**

NEW YORK, Nov. 1[illegible] grum Harrison, who [illegible] hood days petted by [illegible] England, is dead, at her [illegible] lyn, at the age of [illegible] daughter of the King's [illegible] After her marriage she [illegible] nected with several large [illegible] cusses, and came to this [illegible] she remained. It is said that [illegible] many dwarfs for [illegible] them Tom Thumb.

—PIANO BARGAI[illegible]

ARION (square).....
STEINMANN (upright)
MEYER (square).....
GILBERT (square).....
CALENBERG & VANPEL.....

5 Pianos for less than price of ONE.

All in good condition and be taken back on a piano at price paid, $5 cash. $3 to $5 a month.

The Bartlett Music

235 SOUTH BROADWAY, OPPOSITE CITY HALL

Men's Shoes

We want to tell you about the Johnson Murphy make of Shoes—to impress upon you the fact that they do tie to. Six dollars put into a pair of J. & M. Shoes is well spent.

Wetherby-Kaye Shoe Co.

215 S. Broadway, Los Angeles
39 E. Colorado, Pasadena.

WE take [illegible] and [illegible] but it [illegible] you a [illegible]

Marshutz Optician
133 S. SPRING

Those 40 Women

hurrying past are going to [illegible] buy exactly the same things [illegible] your shelves.

WHY? Because they saw it described and priced in the paper where to go to get what they want. Want items to stop at your door?

Ask Crowe about

Both Phones 1891 Home Main 416

Clocks

Clocks by the hundred, in all styles and sizes. We have them in bronze, marble, onyx, porcelain, "free enamel" and crystal. Clocks that run for one day to four hundred days with one winding. An hour spent in our Clock Department will surely be to your advantage. We can save you money. Try us and see.

DONAVAN & CO.

JEWELERS AND SILVERSMITHS

245 S. Spring St.

One of [illegible]

Mrs. W. T. [illegible] dent of the [illegible] leading [illegible] club, says: "[illegible] & Taylor, the leading oculists [illegible] cated at 319 South Spring [illegible] with two pair of their spectacles [illegible] and they were simply perfect. [illegible] were reasonable."

Silver Depo[illegible]

Wares

We have about all [illegible] shapes and odd styles [illegible] line of goods ready [illegible] inspection. The new [illegible] are very interesting

Cologne Bottles

in every shape as every [illegible] to suit.

Whiskey, Claret and [illegible] dial Decanters

Vases

Some in Doulton China. [illegible] signs are particularly [illegible]

Flasks

Every [illegible]

Creamers and Sugar Bowls

Powder Boxes

Fruit Dishes, Whisky and [illegible] Glasses, Cigar and [illegible]

Montgomery [illegible]

Jewelers and Silversmiths
Douglas Bldg., Spring [illegible]

## Consolidation of Charities.

ANGELES, Nov. 18.—[To the of The Times:] The recent [illegible] by the Merchants' and [illegible] Association looking [illegible] the consolidation of the numerous [illegible] charitable institutions of Los Angeles [illegible] and vicinity, and the consequent [illegible] elimination of unnecessary expense, is [illegible] a move in the right direction, [illegible] yes, all, of these charities [illegible] a good work, undoubtedly; [illegible] work that could be done more [illegible] fully and economically under a [illegible] consolidated management. For [illegible] no more worthy work can be [illegible] than the rescue of erring [illegible] unfortunate girls from a life of [illegible] and diabolical slavery. But, in [illegible] some of reason, what is the use [illegible] of four or five rescue homes, in the [illegible] city, all doing the same work, [illegible] maintaining separate buildings and [illegible] for separate expenses? There [illegible] are too many workers in this [illegible] restricted field; but better results [illegible] be attained, at less expenditure, [illegible] by single institution, under efficient [illegible] management, with one matron, one [illegible] and a single system of house-[illegible] expenses to be kept up. [illegible] city, the News and Working [illegible] Home and the McKinley Home [illegible] years ago, at the same time the News-[illegible] Home was started, there was [illegible] no place to send a homeless boy. [illegible] The Whittier State School was [illegible] in existence, and even when that was [illegible] built and a place was found for [illegible] boys who were vicious and [illegible] ill-inclined, there was little [illegible] room for the decent, ambitious little [illegible] boy, who were anxious to make [illegible] something of themselves. The best we [illegible] could do for them, at the Newsboys' [illegible] Home, was to give them a refuge from [illegible] the associations, a decent bed for a [illegible] night and a plain meals for 5 cents each, [illegible] and should pauperise them, and [illegible] send the smaller ones, a chance for a [illegible] schooling. All [illegible] had to work for a living, with [illegible] no chance for education. [illegible] remember one bright youngster, [illegible] a friendless boy ever received into the [illegible] Children's Home Society in ex-[illegible] istence. He was dirty, ragged, covered [illegible] with vermin, as most of those street [illegible] waifs usually were after sleeping [illegible] all night in cheap, cheap lodging-[illegible] houses, disreputable, cheap lodging-[illegible] houses in the alleys. But under the [illegible] dirt and shock of red hair was a [illegible] bright, bright spirit. He was [illegible] an independent little [illegible] fellow, [illegible] 11; his stepfather had [illegible] driven him out of doors to shift for [illegible] himself after the death of his mother,

## THE TIMES.

[illegible] freely publishes the views of [illegible] men, without holding itself responsible [illegible] for opinions. Be brief, write plainly, [illegible] be courteous. The space of 250 words, on the [illegible] average, is sufficient for the expression of an [illegible]

**SHE INTRODUCED TOM THUMB**

NEW YORK, Nov. 16.—Mrs. Mary Ingram Harrison, who was in her childhood days petted by George III, King of England, is dead, at her home in Brooklyn, at the age of 101. She was a daughter of the King's physician. After her marriage she became connected with several large traveling circuses, and came to this country, where she remained. It is said she introduced many dwarfs for exhibition, among them Tom Thumb.


—PIANO— BARGAINS

ARION (square)..... $ 65
STEINMANN (upright) 11[illegible]
MEYER (square)..... 2[illegible]
GILBERT (square)..... 2[illegible]
CALENBERG & VANPEL..... 1[illegible]

5 Pianos for less than half price of ONE.

All in good condition and will be taken back on a new piano at price paid. Terms $5 cash. $3 to $5 a month.

The Bartlett Music Co
235 SOUTH BROADWAY. OPPOSITE CITY HALL.

Men's Shoes

We want to tell you again about the Johnston & Murphy make of Men's Shoes—to impress upon you the fact that they'll do to tie to. Six or seven dollars put into a pair of J. & M. Shoes is money well spent.

Wetherby-Kayser Shoe Co.
215 S. Broadway, Los Angeles.
39 E. Colorado, Pasadena.

WE take more and pains ting you but it doesn't you a penny.
Marshutz Optical
133 S. SPRING

Those 40 Women

[illegible]urrying past are going to another [illegible]ong exactly the same things you [illegible] your shelves.
WHY? Because they saw it advertised and priced in the papers, so [illegible] where to go to get what they want.
Want them to stop at your store?
Ask Crowe about It.
[illegible]th [illegible]nes 1891 Home Main 416 Tro[illegible]

Clocks.

Clocks by the hundred, in all styles and sizes. We have them in bronze, marble, onyx, porcelain, iron enamel and crystal. Clocks that run from one day to four hundred days with one winding. A half hour spent in our Clock Department will surely be to your advantage. We can save you money. Try us and see.

DONAVAN & CO.
JEWELERS AND SILVERSMITHS.
245 S. Spring St.

One of Many
Mrs. W. T. Lewis, president of the Ebell [illegible] leading literary club [illegible] city, says: "I had [illegible] Taylor, the leading oculists and opticians of 309 South Spring Street, fit me with a pair of their special glasses. I have two pair of their glasses and they were simply perfect. They were reasonable."

Silver Deposit Wares

We have about all our new shapes and odd styles in this line of goods ready for your inspection. The new things are very interesting.

Cologne Bottles
in every shape at every price, from $1 to $25.00.
Whiskey, Claret and Cordial Decanters
Vases
some in Doulton China. These [illegible] signs are particularly beautiful.
Flasks
Every size.
Creamers and Sugars
Powder Boxes
Fruit Dishes, Whisky Glasses, Cigar and Cigarette [illegible]

Montgomery Bros.
Jewelers and Silversmiths
Douglas Bldg., Spring and [illegible]


# UNION BROIL AND A SPLIT.

*Fighting and Cursing End Barbers' Meeting.*

*Profits of the Defeated Men Quit Organization.*

*Resolution to Raise Wage Guarantee Beaten at Rough-House Session.*

Several fist fights, the tossing of chairs and derisive yelling by two big factions marked a split in the Barbers' Union of Los Angeles last night. That body of selfishness and jealousy which permeates trades unionism was the cause of the riot. It occurred at the regular meeting of the union in the dingy old hall at No. 107½ North Main street, the favorite meeting place of the mutual-haters.

The trouble was precipitated over the question of the raising the scale of wages or guarantee, as it is called in the mercenary profession. Barbers the world over work on the percentage plan, the journeyman being given 60 per cent of his receipts and the owner getting 40 per cent, for the expenses of conducting the shop, interest on his investment, etc. The journeymen in Los Angeles are guaranteed $12 a week, the commission on earnings of $20, and any sale in more than $20 they receive a proportionate commission. The object was for the union to demand that the employers raise this guarantee, it being contended that some of the men serving rear chairs have a hard making living wages, and that those who have been regularly employed is far more than $20 a week do not suffer.

The resolution on behalf of these "unfortunates" was fought from the outset by the fight, but the men favoring it were determined stand for its adoption. The debate kept getting hotter and hotter. When it came to a vote late in the night the president ruled it a standing vote. There were only one hundred chin-scrapers present, on account of the extraordinary interest in the question. The vote started with seventy-ballots in favor of the demand, and it was when the opponents began to count their ballots that the trouble began. At first it was nothing but shrieks of surprise, but these quickly grew into an uproar, and then dirty names began to be bandied. The president was pounding away on the table with his mallet, but for from restoring order he was scarcely be heard in the turmoil and was taken no notice of.

In the midst of this the secretary announce the result, and this ended the gathering so he could be the secretary declared that the men had been beaten by three votes, one of the proponents of which they had been counted out of their victory. Others say that the front-chair men of their less fortunate fellows were nothing but blankety blanks. Several parts of the hall where fisticuffs soon led to personal encounters, and scuffles were going on in all parts of the crowded room. It was like a free-for-all fight when some of the defeated faction yelled out that they would quit the shop and the union forever. Action followed on this suggestion, and many men started to file out of the door, and the exchange of vile epithets and shouts of derision on each side.

Of the members declared last night that forty-five men went out, and they will never have anything to do with unionism in this city again. They have betrayed the men who paid the freight and who have made the cause, in a most shameful manner," said he. "I believe to-day's action will result in the killing of the union, for it has shown the men to be unfair, dishonest and unworthiest to them."

## LETTERS TO THE TIMES.

The Times freely publishes the views of correspondents without holding itself responsible for their opinions. Be brief, write plainly, and write on one side of the paper. The space of 250 words, on the subject, is sufficient for the expression of an honest opinion.

### Consolidation of Charities.

LOS ANGELES, Nov. 16.—[To the Editor of The Times:] The recent action by the Merchants' and Manufacturers' Association looking toward the consolidation of the numerous charitable institutions of Los Angeles is timely, and the consequent elimination of unnecessary expense, is a step in the right direction. Many, yes, all, of these charities are doing good work, undoubtedly; but that could be done more wisely and economically under a consolidated management. For there is no more worthy work can be found than the rescue of erring women and girls from a life of shame and diabolical slavery. But, in the name of reason, what is the use of four or five rescue homes, in the city, all doing the same work, maintaining separate buildings and incurring separate expenses? There are too many workers in this field; but better results could be attained, at less expenditure, by one institution, under efficient management, with one matron, one set and a single system of housekeeping to be kept up.

Recently, the News and Working Boys' Home and the McKinley Home have been working along the same lines; but, at the time the Newsboys' Home was started, there was no place to send a homeless boy, except the Whittier State School was overcrowded, and even when that was used a place was found for boys who were vicious and hardened, there was little hope for the decent, ambitious little fellow who were anxious to make a home for themselves. The best we could do for them, at the Newsboys' Home, was to give them a refuge from the streets, a decent bed for a night, meals for 5 cents each, and shield, pauperize them, and another sense, a chance for a start. All who were old enough went to work for a living, with the chance for education.

Then came one bright youngster, and then another, and soon the Newsboys' Home was overcrowded with its little dirty, ragged, covered with vermin, as most of those street waifs were after sleeping in cheap, cheap lodging-houses, or in a dry goods box or under the freckles of red hair was a mischievous spirit. He was the stepfather had shut the doors to shift for himself after the death of his mother, and he did the best he could, with papers and shines (yes, sometimes monkeyshines, too,) until something better could be found for him. But the longing of his heart was for an education. "If I could only go to school and learn a trade, too!" he would say. "If you will promise to send me to Whittier for it, I'll go out and steal something." But no one could go into court and swear that he was incorrigible; so he struggled along and sent himself through the course at the Y.M.C.A. night school, and is now a young man that we are proud of. The Newsboys' Home has saved many of those little fellows that would surely have gone to destruction without its timely aid. But we have never been able to give the regular or industrial instruction that we would gladly have given. What was needed was to get them off the street and out of town, if possible. This can now be done, at the McKinley Home, where industrial instruction is given, to a certain extent, and should be extended more fully.

The two institutions should be merged into one, with new management that will be satisfactory to both societies. Some concessions would have to be made on both sides. Both boards of directors should resign, and new officers be elected, with all elements of discord eliminated. I am not speaking ex-officio, but am sure all members of the newsboys' board would agree to this. Our younger boys could then be sent out to the McKinley Home, which is a better place for them than we can possibly provide, and our own home here in town could be maintained under the same new management, as a boarding home for the older boys who are ready to leave the McKinley Home and go to work for themselves. This would solve the problem of what to do with this class, past 14, but still liable to go very far astray if turned adrift. As the first "mother" of the home and organizer of the society for its support, I cannot help urging most strongly that some such arrangement be made. There should also be an office uptown, some place where the little waifs can go at first. Something is needed in the line of the old reading-room close to the newspaper offices, where all the newsboys can wait until the evening papers can be taken out. The present Newsboys' Home, at Eighth and San Pedro streets, is much too far away. The boys used to play a few innocent games instead of gambling with "craps" in the alleys, and making a nuisance of themselves to an entire neighborhood. They learned to sing gospel songs and absorbed much religious instruction—a hand-to-hand work that showed gratifying results. The services of the policeman who had previously been regularly detailed to keep them in order, was dispensed with as long as the reading-room was kept open. Boys did not seem to care to go off to theater, either; they had too good a time at the reading-room and learned to conduct themselves with a measure of propriety as little gentlemen. It was a pity that work had to be dropped.

The tendency of the present age is toward consolidation and the elimination of unnecessary expense.

NELLIE A. STILLMAN-DRAND.
Corresponding Secretary Lark Ellen Home.

### Passed Bottle Too Quickly.

Will Low, the painter, told recently a story of the Latin quarter days of Robert Louis Stevenson. Low and Stevenson were great friends in their youth; their friendship, indeed, continued up to the time of the writer's death.

"Louis," said the artist, "was no less diplomatic than brave. He could be fiery, and he could also be gracious and pacific. One night, I remember, we sat in a garden in Montmartre. The red wine had been flowing pretty freely, and one of our party got heated and aggressive.

"Finally some one said a thing that this fighting chap disliked. As soon as the words were spoken he grabbed up a bottle and hurled it at the other's head. It was a strong, true shot, and would have hit the mark had not Stevenson sprung to his feet and caught the missile.

"'Tut, tut, George,' he said to the thrower, 'tut, tut. If the bottle is passed so quickly none of us will be able to stand out the evening.'"—[New York Tribune.

Does the hang of your trousers give you a "hang dog" look? Trousers that have the proper "hang"

$2.50 to $10.00

No less, because honestly made trousers can't be sold for less. No more, because $10.00 will pay for the very finest clothes and most careful tailoring—$10.00 will get trousers here that no tailor could better at any price.

Harris & Frank
Leading Clothing Co.
117 to 125 SOUTH SPRING STREET

DELANY 309 SPRING St. OPTICIAN

The Eye

Has been my study for years. I know its diseases and organic defects and if necessary—the proper glasses to make.

Delany, Optican
309 South Spring

J. W. ROBINSON CO.
BOSTON DRY GOODS STORE.
239 South Broadway, Opposite City Hall, Los Angeles.

Nearly all the ladies are now looking for helpful suggestions and new ideas in fancy work, which they can use to good advantage in arranging their many Christmas gifts.

STAMPED ART PIECES

Are now here in abundance and you will surely find many patterns in our large assortment that you will want.

There is plenty of time now to do considerable fancy work before the holidays, but it would be advisable to do it now and not wait until the last minute and then find it is too late. Our Art Department is on the third floor and we have one of the largest stocks in Southern California.

Stamped hemstitched tray cloths and bureau scarfs; a new lot at special prices.

18 and 27-inch tray cloths, hemstitched edges, finished with rows of effective drawn work, inside of which roses, chrysanthemums, violets and forget-me-nots are gracefully arranged; special, 45c each.

18x54 inch bureau scarfs, fancy hemstitched edges, stamped with both floral and conventional designs; 75c each.

Stamped jewel, pin and handkerchief cases, prettily arranged designs on white and colored linens; dainty little Christmas gifts, easily made; 10c, 15c, and 25c.

24-inch stamped pillow cover, a daisy design, most popular just now. The picture represents a girl picking daisies to pieces with the inscription, "Daisies Won't Tell." Front and back, 65c.

24-inch stamped pillow covers, autumn leaves in a very pretty arrangement; stamped fronts, complete with backs, 50c.

Our Great Linen Sale

Our linen sale is now in full progress. Hundreds of patrons are taking advantage of this remarkable opportunity to save on their new linens. This is the largest assortment ever placed on sale at one time in this city so there is plenty for you to select from.

SET NO. 2941 Thanksgiving Glassware

This is a rich imported set with stars cut over surface to produce a very rich effect.

1 doz. Goblets
1 doz. Claret Glasses
1 doz. Sherry Glasses
1 doz. Cordial Glasses
1 doz. Champagne Glasses
Set of 5 dozen $45.00

H. F. VOLLMER & CO.,
On Broadway, Corner Third.

WUERKER OPTICIAN
229 S. SPRING ST.
We endorse and sell—VINOL Money back if you are not satisfied.
THE OWL DRUG CO.,
DRUGGISTS.

Holiday Suggestions...

KODAKS
$1.00 to $75.00.
Albums—10c to $3.50.
California Views—10c to $1.75.
ART PICTURES and FRAMING.
We make a specialty of developing, printing and enlarging. All orders have our prompt and careful attention. Send for catalogue.
HOWLAND & CO., 213 S. Broadway.

Staub's Corset Shoe

Is the only shoe scientifically built to protect and cure

Weak Ankles

It is an absolute protection against sprains and dislocations, and at the same time compares very favorably in appearance to the most fashionable footwear.

Sizes 2½ to 6.....$1.75
Sizes 5 to 8.....$2.00
Sizes 7½ to 11.....$2.50
Adult sizes to order.

C. M. STAUB SHOE CO.
255 South Broadway.

Correct Clothes for Men Bear This Famous Trade-Mark

Alfred Benjamin & Co. MAKERS NEW YORK

We are Sole Distributors Here.
Jas. Smith & Co., 137 S. Spring St.

Eyeglasses, Spectacles, Artificial Eyes.

Brain Harms Optical Co.,
421 South Spring St.

PRESCRIPTIONS

Filled satisfactorily and delivered promptly.
TANNER DRUG CO., formerly
SALE & SON

BURNS FOR GOOD SHOES CHEAP!
240 South Spring Street.

Rambler Touring Cars ARE THE BEST for the average man. $850.
W. K. COWAN, 830-32-34 S. BROADWAY.

COAL
Wood, Hay.
BLACK DIAMOND SUPPLY CO.
(John E. Murray E. Y. Murray)
SUNSET HOME... 800 ...SEVEN PHONES

Coulter Dry Goods Co.

Sole agents for Ostermoor Mattresses.

The Thanksgiving Window of Linens attracted considerable attention yesterday—but not so much as the many matchless values on the sales-counters elicited. While enormous quantities of linens have been sold, stocks are still sufficiently complete to supply all comers. But don't delay. Many of the best things may not be here next week : : : : : : : : : :

Table Linens

It's high time you were selecting your Thanksgiving linens. Longer you wait now the fewer patterns you'll have to choose from.

Extra Special Values

The $1.00 Damask at 75c a yard is all linen, 72 inches wide; German goods in cream; Irish, full bleached.

At 95c

Excellent Scotch linen table Damask, beautifully bleached—full range of new and exclusive patterns; well worth $1.25, specially priced at 95c a yard today and tomorrow.

Damask at $1.75

Splendidly good linen Damask—extra wide (84 inches)—in a fine assortment of floral patterns—priced in the Thanksgiving sale, $1.75 a yard; excellent value.

Fine linen Damask napkins, size 27x27 inches, from a famous Irish maker—beautiful designs (new)—actually worth $7.50 a dozen regularly—in the sale at $5.25.

35c

A Dress Trimming Sale

Worth up to $1.00

Beginning this morning we will sell various kinds of fashionable trimmings for fall and winter dresses at 35c a yard—actually worth 50c, 75c and $1.00.

It's a clean-up to odd pieces and short lengths—fancy wool braids, mohair gimps, jet and iridescent passementeries—black, plain colors and fancies.

50c

Valenciennes Laces

Worth 65c to $1.25 Dozen

Here's a chance to buy fine Italian and French valenciennes laces at 50c a bolt (12 yards)—worth up to $1.25. Edgings and insertions—from ½ inch to 1½ inches wide.

These laces are fine for fancy work, for handkerchiefs, and quite pretty for trimming doll dresses.

Black Silks

Two Special Numbers

Here are just two black silk specials—for two days; Tuesday and Wednesday. Exceptionally strong values.

At $1.00

24-inch black peau de soie; quality commonly sold at $1.25 a yard, rich and lustrous black, a good weight—fine finish—$1.00 a yard today and tomorrow.

36-inch taffeta—deep charcoal black, heavy and firm; our regular $1.50 quality; on sale for 2 days at $1.25 a yard.

Warner's Rust-Proof Corsets

We are now showing all the new models in this popular make—and in many instances the shapes are decidedly different from a year ago.

No. 778 at $1.50

Made with long hips and medium long waist; gray sateen, trimmed with lace and bow of ribbon—a very strong favorite. Ask to see No. 778.

Allgretti's Chocolates Fresh Every Week.

COULTER DRY GOODS COMPANY
317-325 South Broadway Between Third and Fourth

H. JEVNE

50c Pure Apple Cider

You'll need little urging when you know it's genuine Eastern Apple Cider—the kind they can make only in New York state. The shipment just came to us a few days ago—and it's selling mighty fast. It isn't often you can get the genuine Eastern Cider like this in California. 50c a gallon.

SMOKE JEVNE'S FINE CIGARS

208-210 S. Spring St.—Wilcox Building.

Newmark's Pure Momikiri Japan Tea.

Rich, fragrant, refreshing, "Momikiri" makes a cup of tea that is worth the drinking. "Momikiri" has the natural leaf flavor, is absolutely pure and prepared without any coloring matter whatever. You'll like "Momikiri" because everyone does.

Full weight pound packages.....60c
Full weight half pounds.....30c
Brought to this country and packed by Newmark Bros., Los Angeles.

GEO. A. RALPHS

"Sells Groceries for Less."

We Sell the No. 53 Perfection Oil Heater for $4.25.

| | | | |
|---|---|---|---|
| Western Cane Sugar, 17 lbs. | $1.00 | Parlor Matches, 6 packages | 25c |
| Fancy Elgin Tub Butter, per lb. | 30c | Mrs. Potts's Sad Irons, per set | $1.10 |
| Fresh Eastern Eggs, per doz. | 28c | 5c pkg. Tooth Picks, 2 for | 5c |
| Lard, Rex or Silver Leaf, 3 lb. pail | 35c | Corn Meal, 10 lb. sack | 23c |
| | | Macaroni, 3 lb. box | 20c |
| | | Gas Plates, 2 burner | $2.20 |
| | | Wash Boards, reduced to | 20c |
| | | Walnuts, per lb. | 15c |

All 5 Cent Cigars 7 for 25 Cents.

Phone Main 14. Home 674. 514 516 S. Spring St.

EASTERN CIDER

This is the place for it—made especially for us—pure juice of sound, healthy cider apples just as it comes from the press. That's why everybody says ours "has the proper twang." Try it.

139-135 SOUTH MAIN STREET. TEL. M. 550.
LUDWIG & MATTHEWS.

EXCELSIOR LAUNDRY

111 W. Second St. 526 S. Spring St. 424 S. Los Angeles St.
Telephone Main 367 and our collector will call.

Cleveland and Tribune Bicycles, $25.00 and $30.00
Other Makes $20.00. LEAVITT & BILL, 460 South Spring.

TRUSSES AND ELASTIC HOSIERY MADE TO FIT
W. W. Sweeney
212-214 S. Hill Removed from 431 S. Bwy.

PIANOS—FITZGERALD'S
125 SOUTH SPRING STREET

Superior Stoves, Ranges, Oil, Gas and Wood Heating Stoves.
314-316 S. Spring St. CASS & SMURR STOVE CO.

225-229 SOUTH BROADWAY LOS ANGELES FURNITURE COMPANY OPPOSITE CITY HALL

*Thanksgiving Day a week from Thursday. Is your dining room going to give evidence of your prosperous year?*

Elegant dining-room furniture

The appearance of the dining room on Thanksgiving Day is a matter of great importance to any woman who takes pride in her home—she's justified in furnishing it elaborately.

Here's a collection of dining room furniture that offers a wide range of choice in pieces that will please the conservative as well as the most extravagantly inclined. Extension tables at $6.50 and extension at $175.00; sideboards at $16.50, and sideboards at $350.00; buffets, china closets, chairs and plate racks in just as wide a range of choice.

Rugs, draperies and curtains too.

*And how about your hall? That's where first impressions are formed—and first impressions are lasting.*

A Little Fire, No Water, Much Smoke.

Our Loss ——— Your Gain.

Owing to a slight fire in our factory and having about fifty Thirty-pound Silk Floss Mattresses made up in stock which are slightly damaged by *smoke* only we have decided to dispose of these $12.00 mattress for $6.90.

Make an early selection. We have made a price that will close them out quickly.

Boston Bedding Co., 524 S. Broadway.

WHOLESALE HAY....
L. A. Hay Storage Co., 335 Central Ave. Phone M. 1056

# THE WEATHER.

COMPARATIVE TEMPERATURES.

| | Max. | Min. | Mean. | | Max. | Min. | Mean. |
|---|---|---|---|---|---|---|---|
| Boston | 44 | 36 | 40 | New York | 52 | 42 | 47 |
| Washington | 58 | 40 | 49 | Buffalo | 40 | 36 | 38 |
| Pittsburgh | 58 | 44 | 51 | Cincinnati | 64 | 58 | 61 |
| Chicago | 48 | 28 | 38 | St. Paul | 32 | 28 | 30 |
| St. Louis | 68 | 56 | 62 | Kansas City | 70 | 36 | 53 |
| Los Angeles | 66 | 41 | 54 | Jacksonville | 74 | 66 | 70 |

*The maximum is for November 15; the minimum for November 16. The mean is the average temperature for the two days.

**Yesterday's Forecast and Report.**

U. S. WEATHER BUREAU, Los Angeles, Nov. 16.—(Reported by George E. Franklin, Local Forecaster.) At 5 o'clock a.m. the barometer registered 30.08; at 5 p.m., 30.03. Thermometer for the corresponding hours showed 47 deg. and 64 deg. Relative humidity, 5 a.m., 87 per cent.; 5 p.m., 48 per cent. Wind, 5 a.m., north, velocity 2 miles; 5 p.m., west, velocity 3 miles. Maximum temperature, 74 deg.; minimum, 41 deg. Barometer reduced to sea level.

**Weather Conditions.**—An area of high pressure overlies the country north of the thirty-fifth parallel, accompanied by cold weather. Zero temperatures and snow are reported from the Upper Missouri Valley, and snow is reported falling at Tacoma. Heavy frost occurred this morning at Roseburg and Independence, and light frost at Red Bluff and Fresno.

**Forecasts.**—Local forecast for Los Angeles and vicinity: Fair tonight and Tuesday; winds mostly northerly.

SAN FRANCISCO, Nov. 16.—Weather conditions and general forecast. Generally cloudy weather prevails over Washington and the Rocky Mountain region, with occasional light snows; elsewhere on the Pacific Slope the weather is fair. The pressure has fallen slightly along the immediate coast and risen rapidly over the interior. An area of abnormally high pressure is central over Montana. The temperature is below the normal in all districts, and the changes have been slight. Forecast:

For Northern California: Fair Tuesday; fresh northerly wind.

Southern California: Fair Tuesday; cooler in eastern portion; light northerly wind.

Nevada: Fair Tuesday; continued cold.

San Francisco and vicinity: Fair Tuesday; fresh northerly wind.

Sacramento and vicinity: Fair Tuesday; fresh north wind.

Fresno and vicinity: Fair Tuesday; fresh north wind.

# Liners.

**Telephone your want advertisement, ring up Press One any time of day or night, and The Times will give prompt and careful attention. Rates, one cent a word each insertion, minimum charge, 25c.**

**The Times cannot guarantee accuracy nor assume responsibility for errors of any kind occurring in telephone advertisements.**

## SPECIAL NOTICES—

THE HERBERT-ROSE TOILET CO. WILL open a school for the massage, beginning Wednesday evening, 20th inst. Dr. Clara Hemenway of New York, who will be our instructress, is a graduate of the Graham & Mitchell system. We will operate Tuesday, Wednesday and Friday evenings to our classes. Arrangements made at any time. This is positively the only place in the city where this system is taught. It is used exclusively in the East for all chronic and acute diseases of the spinal column. For terms, etc., apply 420 S. HILL ST.

REAL ESTATE ADVERTISERS AND OTHERS: Hereafter all real estate and other classified "Want" advertisements for Sunday insertion must be in The Times office not later than 11 o'clock Saturday nights in order to be properly classified. All small advertisements received after this hour will be printed under a special heading of "Too Late to Classify." Special request is made of those telephoning "Liners" to do so before 10 p.m. each night.

MISS C. ROGERS, WHO HAD HER OFfice at 240 Byrne Bldg., for public stenography, real estate and transactions, has removed to San Pedro where she has accepted a position in the real estate department of BARNES, GEORGE PECK & CO.

LEMON GROWERS—NOTICE—I offer for sale 50 shares of the capital stock in the Cahuenga Valley Lemon Exchange at a discount. Apply D. W. CUNNINGHAM, 627 W. 18th st., Los Angeles. 15

MRS. CHARLES A. KUNON HAVING left my bed and board and her whereabouts unknown to me, I will not be responsible for bills contracted by her. [Signed.] CHAS. A. KUNON. Nov. 14, 1902.

LADIES, YOU CAN HAVE DECorating, dressing, tinting and all kinds of painting done by an expert on reasonable terms. MRS. HOULDEN, 256 W. Sixth st., reasonable prices. Phone Main 809. Home 1742.

WALL PAPER AT REDUCED PRICES: 5½c hangings, 5c Ec imported gilts, 25c; $1.25 cloth effect, 75c; moldings, 2c. WINDOW GLASS AND PAINTS. 422 S. Spring. 'Phones Main 2562. Home 2745.

IF YOU WANT TO GET MARRIED, CALL on JUDGE PIERCE, room 61, Courthouse, or his parlors, 242 S. Grand ave., after 5 p.m. Marriages performed at residences.

PIONEER STEAM CARPET CLEANING WORKS. Carpets cleaned and relaid; 2c per day if desired. We buy and sell carpets. 637 S. BROADWAY. Tel. Main 217; Home 217.

FOR SALE—BY T. M. COMPANY, 132 W. FIFTH ST. Bamboo goods, wholesale and retail. TEL. GREEN 1826.

SUPERFLUOUS HAIR PERMANENTLY REmoved; free trial; electric needle specialist; hours 1 to 4. Room 4, 562 W. SIXTH ST. Tel. Home 6763.

CALIFORNIA STEAM CARPET CLEANING WORKS cleans carpets; upholstering and repairing. 322 E. 4th. Tel. Main 712. Home 715.

BUSINESS SYSTEMIZED — ACCOUNTING methods introduced. Books investigated. W. R. BLACKMAN, C.P.A., 106 Henne Bldg.

FEATHER PILLOWS RENOVATED AT ACME FEATHER WORKS, 1203 E. Seventh st. Tel. Black 3181.

RATE FOR ADS. UNDER THIS HEADING, 10c per line; minimum charge, 20c.

OTTO HORNER, TEACHER OF MUSIC, vocal and instrumental. 748 W. Seventh. 17

ELKELES MAKES THE BEST WINDOW shades. Fact., 322 W. 6TH. Home 'phone 2796.

BORDERS SAME PRICE AS PAPER; BEST paint, $1.25 gallon. WALTER, 627 S. Spring.

SMITH'S LEWIS STOVE REPAIR CO., 611 S. BROADWAY. Tel. Main 1041. Tel. PETER 1241.

ELMS' DETECTIVE AGENCY—OFFICES WILSON BLK., LOS ANGELES.

LACE CURTAINS LAUNDERED BY HAND. Phone 2941; James 8371. MRS. HEATH.

L. OTIS SHAW, 1344 S. GRAND AVE. Interior decorating. Home 'phone 7018. 17

## PERSONAL—

**Business.**

PERSONAL—REAL ESTATE ADVERTISERS and others: Hereafter all real estate and other classified "Want" advertisements for Sunday insertion must be in The Times office not later than 11 o'clock Saturday nights in order to be properly classified. All small advertisements received after this hour will be printed under a special heading of "Too Late to Classify." Special request is made of those telephoning "liners" to do so before 10 p.m. each night.

PERSONAL—WHAT STAR WERE YOU BORN? Oriental astrology will tell you this. Advice on all affairs of life, marriage, business, etc. Send birth date with 10 cents for copy of my 32-page book on Astrology and illustrated magazine of astrological forecasts called Fate and I will give you a reading of your life. PROF. L. T. POSTEL, Lansdowne, Pa.

PERSONAL—LADIES! CHICHESTER'S ENGlish Pennyroyal Pills are the best. Safe, reliable. Take no other. Send 4c stamps for particulars "Relief for Ladies," in letter by return mail. Ask your druggist for CHICHESTER CHEMICAL CO., Philadelphia, Pa.

PERSONAL — HAVE YOUR CHARACTER and personality read by an expert on receipt of 25c, and specimen of handwriting; English only. Professor P. G. A. IMENDORF, scientific graphologist, 320½ Santee st., L. A. 17

PERSONAL—MRS. J. J. WHITNEY—

The renowned business psychic and life reader; also messages from departed friends. 322 S. Fourth. HOTEL JOHNSON, one door east of Hotel Westminster.

PERSONAL — THE ORIGINAL ROMANY Gypsy Queens, gifted fortune tellers, palmists, card readers; no fancy stories; no fake. They answer correctly all questions. 343 S. MAIN ST. Call.

PERSONAL—BED-WETTING CURED. Regardless of age. Package of Pen-ina, directions and booklet mailed free. MISSOURI REMEDY CO., Dept. 674, St. Louis, Mo.

PERSONAL—MME. NORINE, PALMIST AND PSYCHIC, 321 S. HILL ST., ROOMS 10-11. 21

PERSONAL—MME. STEELE, THE FAMOUS palmist and card reader, is at 1236 S. HILL, near Pico. Fees 25c and 50c. 21

PERSONAL—HAVE YOU CONSULTED MRS. REYNOLDS, life reader, at 718 S. Grand ave.? 20

PERSONAL—MRS. ALLYN, LOS ANGELES' greatest palmist and psychic. 514 S. SPRING.

PERSONAL — KATE LAMPMAN KNAPP, spiritual reader. Tues., Fri., 1058 Bonnie Brae.

PERSONAL—MME. ORA, 327½ S. SPRING. Palmist, card reader. Ladies, 25c; men, 50c.

RATE FOR ADS. UNDER THIS HEADING, 10c per line; minimum charge, 20c.

## WANTED—

**Help. Male.**

HUMMEL BROS. & CO., EMPLOYMENT AGENTS.

A Strictly First-class, Reliable Agency. All kinds of help promptly furnished. Your orders solicited.

118 and 118 East Second street, Between Main and Los Angeles streets. Largest and best equipped offices on the Pacific Coast.

TELEPHONE MAIN 969. HOME 969.

MEN'S DEPARTMENT.

Hydraulic well driller, $3; butcher, country, $35 etc.; man for dyeing and cleaning clothes, $15, $20 week; assistant, $3; boy to wash bottles, creamery, $6; boys for brick yard, $1.75; janitor, $60 month; butter maker, $40, $50 etc.; laborers for saw mill, $35 etc.; boy for candy factory, $6; head logger, $75 etc.; spool tender, logging camp, $60 etc.; boy to scour clothes, $6 week; teamster, haul brick, $2; carpenter, country, $65 board and room, fare paid; miners, San Bernardino county, $3 etc.; laborers, teamsters and rockmen, Arizona, $2 and up; clothes presser, $13; man and 4-horse team, haul ore, carpenter, country, $3.50; ranch teamsters, $26 etc.; ranch camp blacksmith, $75 etc.; cabinet maker, $2.50; young man to learn barber trade; carpenters, city, $2.50; plow teamsters, $26, etc.; $25, etc.

HOTEL AND RESTAURANT DEPT.

Head waiter, country hotel, $60 month; camp cook, $35 etc.; another at $50 etc.; ranch cook, $30 etc.; all around cook, $7 a weekly etc.; polisher for laundry, $15 week.

FEMALE HOUSE DEPARTMENT.

Cook, 3 in family, $30; cook, city, $25; cook, country, $30; girls to assist, $15 and $20.

WOMEN'S HOTEL DEPARTMENT.

Spanish cook, $6, city; cook, city, $30 etc.; restaurant cook, $30, etc.; cook for bakery, $40 etc.; pantry girl, country, $25 etc.; chambermaids, city, $20; 3 waitresses, same city, $5 etc.; 2 meal waitress, city, $6 etc.

HUMMEL BROS. & CO.

WANTED—THE HOME EMPLOYMENT AGENCY, 520 South Main.

We have opened the above named agency, where all kinds of reliable help will be furnished, and respectfully solicit your patronage.

A. R. OSTER.
A. P. FLOOD.
C. L. CLAYTON.

WANTED — EXPERIENCED CLERKS FOR dry goods, hardware, general merchandise, clothing, furniture, wholesale liquors, jewelry, cloaks and suits, hats and shoes, machinery, mining supplies; also experienced office men as book-keepers, shipping clerks, stenographers, office assistant, collectors, billing clerks; delivery men and others; business help of a good kind. 215 COPP BLDG. 17

WANTED—

JAPANESE EMPLOYMENT OFFICE, 125 W. NINTH ST.

Tel. Sunset Main 1530. Home 4690.

All kinds of first-class help promptly furnished; house cleaning day or hour; ranch work by contract.

WANTED—

LOS ANGELES JAPANESE EMPLOYMENT OFFICE. PHONE SUNSET MAIN 2224.

Will furnish help of all kinds promptly. House cleaning by day or hour; ranch work by contract. 199 E. FOURTH ST.

WANTED—JAPANESE PACIFIC JAPAN EMPLOYMENT BUREAU, 521 W. Sixth st.

'Phone Home 1673. Main 1714.

HELP! HELP! HELP!

Most reliable helps, furnished promptly with carefulness; work done by day or hour; ranch work by contract.

WANTED—

TETSU OYAMA'S JAPANESE LABOR BUREAU, Room 22, 134½ N. Spring st.

We make a specialty of furnishing first-class Japanese help for HOUSE, STORE, OFFICE, RANCH AND RAILROAD. 'Phone Main 2671. Home 978. 17

WANTED—

JAPANESE EMPLOYMENT OFFICE, 543 S. Olive street.

'Phone Main 1947. Home 5712.

Strictly first-class and largest agency in this city; carefully-selected help of all kinds; help of all descriptions and nationalities furnished promptly; labor furnished by the day.

WANTED—JAPANESE INTELLIGENCE OFFICE, 340 E. FIRST. Tel. Main 1460. Home 1043.

Cooks, waiters, ranch hands, and all kinds of reliable help furnished on short notice. Cleaning house, office and windows a specialty.

WANTED MEN AND WOMEN TO LEARN barber trade in shortest possible time; wages while learning. Call or write for free catalogue. AMERICAN BARBER SCHOOL OF TRADE, proprietors, Gordon College, 417 N. Main and Los Angeles College, 1141½ San Pedro st. 21

WANTED—10 SOLICITORS, DRYGOODS, groceries, stationery, druggist, watchman, country, store salesman, carpenter, collector, insurance representative, coffee spiceman, porter, teamster, steamer, hotel help. EDWARD NITTINGER, 252½ S. Main. 19

WANTED—JAPANESE. M. E. Mission, 912 S. Broadway. EMPLOYMENT BUREAU. Telephone West 579. Home 2753.

Carefully select and promptly furnish reliable help of all kinds, city or country. 19

WANTED — A PLEASANT-FACED, FINE-appearing, good surgeon; positively no other; must be between 40 and 50 and good case taker; no traveling; salary about $150. Address DOCTOR, box 100 TIMES OFFICE.

WANTED—HIGH SCHOOL BOY TO CARRY Times route on Angelena Heights; state age; papers will be brought up to route except Sunday; $2 per month. Address G, box 57, TIMES OFFICE.

WANTED—JAPANESE Y.M.C.A. EMPLOYMENT BUREAU, 616 S. Los Angeles st.; supplies promptly most reliable help of all kinds. 'PHONE James 4061.

WANTED—JAPANESE EMPLOYMENT AGENCY. Cooks, waiters, porters, ranch hands, house and window cleaners, day, hour or contract. 503 W. SIXTH. Home 4393. Main 2744.

WANTED—EXTRA—SPECIAL—PILE DRIVERS—PILE DRIVERS. 100 MEN AROUND PILE DRIVERS $2.50 DAY UP. S. C. E. A. Hill, E. 2D ST. PHONES HOME 2222. MAIN 2078. 17

WANTED—MOST EXPENSIVE SOLICITOR in city on high class mercantile proposition; must be thoroughly reliable, of good appearance, and a convincing talker. No triflers. 243 S. LOS ANGELES. 17

WANTED—MEN TO LEARN BARBER trade; only eight weeks required; our method saves two years' apprenticeship; catalogue mailed free. MOLER SYSTEM COLLEGE, San Francisco, Cal.

WANTED — FIRST CLASS SALESMAN (young man) with experience in wine business, must be of good appearance, gilt-edge references and bond required. Apply 225 BYRNE BLDG.

WANTED — A CHRISTIAN MAN AS COMpanion for invalid; musician preferred; also one handy about the house, wages $15, room and board, per month. Address C, box 17, TIMES OFFICE.

WANTED—FIRST-CLASS COAT PRESSERS; one experienced with pressing machine preferred; steady employment. ANGEVINE WOOLEN CO., 243 S. Spring.

WANTED—A GOOD STEADY BOY, AGE between 16 and 18, to work or learn trade at UNI. MACLEAN'S PLASTER DECORATION WORKS. Apply 635 San Fernando st.

WANTED — MEN TO LEARN BARBER trade; only requires two months, saving two years; catalogue and special offer mailed free. MOLER SYSTEM COLLEGE, S. F.

WANTED—DRY GOODS AND FURNISHING goods man for the country. Address SIMON COHN, Nadeau Hotel, in person, between the hours of 9 and 12 Tuesday morning. 17

WANTED — EXPERIENCED SASH AND door mill or glass man. Must be good at figures, permanent position to right party. Address L, box 33, TIMES OFFICE.

WANTED — EXPERIENCED SOLICITORS, city or country; liberal cash commissions; exceptional opportunity for right party. Call or address 317 JOHNSON BLDG. 19

WANTED—JAPANESE INFORMATION BUREAU. Tel. Sunset 1138, Home 1668. Furnishes all kinds of help, cooks, waiters, etc. Contracts for farms. 138 N. Main st.

WANTED — WE TEACH THE BARBER trade and pay you while learning. Call or address WESTERN COLLEGE OF BARBERS, 209½ S. Broadway, room 24. 17

WANTED—YOUNG MAN, BRIGHT, OVER 18, to prepare for govt. position; good salary; permanent; gradual promotion. BOX 576, Cedar Rapids, Iowa. 17

WANTED—BOY ABOUT 14 TO WORK IN printing office. 306 NEW HIGH ST. 17

## WANTED—

**Help. Male.**

WANTED—ANY PERSON WHO WILL DISTribute samples for E. Jaffy should address "STANDARD" 4 WELLS, Chicago. Steady position. No canvassing. 17

WANTED—HEAD LOGGER FOR DONKEY logging crew; also experienced spool tender. Address BROOKINGS LUMBER AND DOCK CO., Highland, Cal. 19

WANTED—SHOE SALESMAN. MUST BE thoroughly experienced. Address with full particulars and references, Address N, box 51, TIMES OFFICE. 17

WANTED—A FIRST-CLASS MEN'S FURnishing goods salesman and window dresser. Apply with references EAGLESON & CO., 112 S. Spring st.

WANTED—YOUNG MAN TO TRAVEL SOlicit; reliable firm; one who can talk French preferred. Apply 508 S. SPRING ST., between 8 and 10 a.m. 17

WANTED—SALESMEN TO SOLICIT FAMily trade for wines and liquors. Apply to 320 S. LOS ANGELES ST. 21

WANTED—DELIVERY BOY ABOUT 17 years old; $4.50 per week to start. KAESTNER-BROWN, 317 New High. 17

WANTED—CARPENTERS TO FIGURE ON carpenter work on cottages. 322 Stimson, ASHBY BUILDING CO. 17

WANTED—YOUNG MAN TO GO AT ONCE on the road; expenses advanced. Apply 122½ TEMPLE ST., in store. 17

WANTED—BOY BETWEEN 16 AND 18, TO drive wagon. Inquire foreman MEYBERG BROS., 240 S. Spring. 17

WANTED—BOY WITH WHEEL. INQUIRE SOUTHERN CALIFORNIA PRINTING CO., 106 N. Broadway. 14

WANTED—FIRST-CLASS WINDOW TRIMmer at once. CRANDALL & LANE, 327-329 S. Broadway.

WANTED—2 FIRST-CLASS CARPENTERS this morning at 1942 E. SECOND ST. Boyle Heights. 17

WANTED — MEN AND WOMEN, LEARN barber trade; half price this week. 122 E. SECOND ST. 22

WANTED—BOY TO DELIVER HORSES 620 S. OLIVE.

WANTED—A PRESSMAN FOR BUSHELing department. BRAUER & KROHN, 128-130 E. Spring.

WANTED—MAN TO TAKE CARE OF GARden and stable during mornings. 1391 ORANGE ST.

WANTED—PANTS MAKER AT OXNARD. Apply to J. DIEPENBACH, The Tailor, Oxnard.

WANTED — BOY ABOUT 16 TO WORK IN jewelry store. W. T. HARRIS, First and Main.

WANTED—FIRST-CLASS STAIR BUILDER. Apply BEER-M'NIBB CO., Fifth and Hope. 17

WANTED — LEARN BARBER TRADE; half price this week. 122 E. SECOND ST.

WANTED—GOOD DELIVERY BOY WITH wheel. OPP & VARNUM, 201 S. Spring.

WANTED — MESSENGER BOY WITH wheel. Apply 213 S. BROADWAY. 18

WANTED—ERRAND BOY. APPLY GOLDstein, 318½ S. Main st., room 2. 17

WANTED—A PLUMBER. CALL EARLY AT 64 E. FIFTH ST.

WANTED—BOY WITH WHEEL. MULLEN-BLUETT CO.

WANTED—A FIRST CLASS TINNER. 753 S. MAIN ST. 17

## WANTED—

**Help. Female.**

WANTED—

Girls to sew in overall and shirt factory; machines run by power; inexperienced hands paid while learning; steady work all year; good wages paid. Call at BOSS OVERALL FACTORY, 344 New High st., near Temple st. 17

WANTED—HOUSEGIRL, REDLANDS, EMployer here, $30, nonsmoking; Santa Monica, family of two, $25; girl to assist, $20; cook, bakery, $6 week; cook and housework, ranch, $50; colored couple, hotel and cook, institution, $70; Albert Ramey and wife please call. MRS. GREGG, Miss Day's office, 121½ S. Broadway. 17

WANTED—SALESLADIES, NOTIONS, CANdy, stationery, bread, underwear, suits, crockery, demonstrator, office work, seed saxorist, chocolate dipper, housekeeper, waitress, chambermaid, laundress, housework, companion. EDWARD NITTINGER, 252½ S. Main. 19

WANTED — A BRIGHT, ACTIVE, WIDEawake young woman, who is correct in figures, writes a neat hand, willing and able to work, to help in working off goods in jewelry store; prefer one who lives with parents. Address O, box 44, TIMES OFFICE.

WANTED—BY CORPORATION, LADIES for Stock and county managers; remuneration large enough to appeal to those of education. NOVIA-VITA CO., 223 Geary st., San Francisco.

WANTED—COOK, COUNTRY, $30; WAITresses, hotel, $20; restaurant, $6, $8; dishwasher, $6; housegirl, $25; traveling demonstrator, good wages. MISS WEVER, 360½ S. Broadway. 17

WANTED — TEN GIRLS FOR GENERAL housework, Pasadena, $25; city, $20. TEL. 87 sleeve and skirt hands, dressmaking. MISS PORTER, 247 S. Broadway. 'Phone Home 7512.

WANTED—SALESLADY FOR TOILET ARticles and soaps in drug store, must be good looking, salary $7 and commission. Call 128 E. SPRING BLDG. 17

WANTED—A GIRL FOR COOKING AND general housework in family of 2; good wages to right party. Call today at 928 HUNTINGTON AVE. 18

WANTED — LADIES TO LEARN HAIRdressing, face and body massage and manicuring. ORIENTAL PARLORS, 224 S. Broadway, suite 1-2. 21

WANTED—RELIABLE WOMAN WHO CAN cook, wash; work in dining room and kitchen. Take Traction or Washington car, 1504 BUSH ST.

WANTED — GIRL OR MIDDLE-AGED woman for general housework. Call at 2501 HUMBOLDT ST. Take Daly-st car to Avenue 23.

WANTED—YOUNG GIRL TO ASSIST IN general housework, can go home nights. Apply in forenoon at 1321 W. SEVENTH ST. 17

WANTED — MRS. DR. SPENCER'S EMPLOYMENT OFFICE, 1254½ E. Fourth st., for women only. 'Phone James 5421.

WANTED—A LADY AGENT WANTED TO sell Parisian Cleanser novelty. Apply to 1051 S. HOPE ST., between 2 and 4 o'clock.

WANTED—MISS WEAVER, 340½ S. BROADway, furnishes reliable female help. Main 974. Home 6322. Day work included. 20

WANTED—REFINED YOUNG GIRL TO ASsist in housework and care of child. Address N, box 100, TIMES OFFICE. 17

WANTED—A FIRST-CLASS CHOCOLATE dipper. Call Tuesday 8 a. m. LAMOR & HAMILTON, 216 W. FIFTH ST. 17

WANTED—GOOD HANDS ON ARTIFICIAL flowers; also girls to learn; paid while learning. 243 E. SECOND ST. 17

WANTED—YOUNG GIRL TO ASSIST WITH housework, family of 3 adults, good home. Apply 121 S. SPRING. 17

WANTED — EXPERIENCED MILLINERY saleslady. Apply THE VIENNA EMPORIUM, 349 S. Broadway. 19

WANTED—RESPONSIBLE GIRL TO CARE for baby in afternoons from 2 to 7:30. Apply 731 S. GRAND AVE. 17

WANTED—GIRL FOR GENERAL HOUSEwork by young American girl, $25; city references. Phone 4587. 18

WANTED—GIRL FOR GENERAL HOUSEwork, good wages. ROBERT YOUNG, 242 Wilcox Bldg.

WANTED—GIRL TO ASSIST IN GENERAL housework, good wages. 1407 ALVARADO TERRACE.

WANTED—GIRL OR MIDDLE AGED WOman to do general housework. Apply 222 W. 25TH ST. 19

WANTED—A GIRL FOR GENERAL HOUSEwork. Apply immediately at 506 W. 20TH ST. 17

WANTED—2 DINING-ROOM GIRLS. CALL 604 S. OLIVE from 6 until 2 p.m., 5 to 7 p.m.

WANTED—GIRL FOR GENERAL HOUSEwork, small family. Call 719 CALIFORNIA ST.

WANTED—EXPERIENCED SKIRT FITTER, must be a good salesiady. JACOBY BROS.

WANTED—A GIRL TO TAKE CARE BAbies at 1035 WALL ST.; can go home nights.

WANTED—YOUNG LADY AS CASHIER IN restaurant. Call today at 118 E. FIRST. 17

WANTED—A GOOD TAILORESS. BOSTON DYE WORKS, 271 N. Spring.

WANTED—A GOOD COOK, HOTEL OTTAWA, 708 OTTAWA ST. 17

WANTED—2 WAITRESSES. APPLY 520 S. Olive. D. H. HILL.

WANTED—FINISHER ON COATS. 130 N. MAIN, room 5. 17

## WANTED—

**Rooms.**

WANTED—1 OR 2 ROOMS, UNFURNISHED, for light housekeeping, for mother and son; permanent. Address N, box 44, TIMES OFFICE. 18

WANTED — AN UNFURNISHED ROOM close in, with water and light. Address N, box 57, TIMES OFFICE. 27

## WANTED—

**Help, Male and Female.**

WANTED—SOLICITORS TO TAKE SUBscriptions for the Out West Magazine; a winning proposition; in order to assist our agents, we shall give free to every new subscriber a handsome portfolio of engravings worth $2; ladies and gentlemen can make good money daily. We give you every assistance. For full particulars call at our office, 115 S. BROADWAY, and ask for Mr. Talbott.

WANTED—A FEW MEN AND WOMEN OF good address for a paying proposition. Call at 315 LANKERSHIM BLDG.

## WANTED—

**Situations, Male.**

WANTED—RANCH MANAGER; SITUATION wanted by a middle aged man, with very best references. Thoroughly understands live stock, dairying and farming, and is reliable, industrious and sober. JOHN S. WEBB, care of Jones & Ryder Land Co., 218 W. Third st., Los Angeles. 17

WANTED — SITUATION; AM EXPERIenced stenographer, railroad clerk, also register of druggist in another State; must have employment at sometime immediately; references. Address O, box 47, TIMES OFFICE. 17

WANTED—BY A RELIABLE MAN, FOREnoons, work as collector, solicitor or delivering goods or would work in phonograph parlor or cigar stand or bowling alley. Address M, box 42, TIMES OFFICE. 17

WANTED—A YOUNG LADY STUDENT AT the Brownsberger School, 925 W. seventh, wants place to work for room and board, walking distance or car fare paid. Send answer to school. 17

WANTED—POSITION AS BOOKKEEPER, experienced in bank; would accept any position in office, bank preferred; best of references. Address N, box 59, TIMES OFFICE.

WANTED — BY PRACTICAL GARDENER and florist, situation on private place; thoroughly competent and experienced; 5 years in last place. Address O, box 3, TIMES OFFICE. 17

WANTED—LESSONS GIVEN BY GENTLEman, local massage specialist; scalp treatment; hair dyeing, etc.; also would accept position. Address G, box 86, TIMES OFFICE.

WANTED—YOUR CARPENTER WORK. Estimates given on all kinds of building by a practical builder; prices reasonable. Address RAPID & SMILIE, 2024 Vermont ave. 17

WANTED—POSITION BY STEADY YOUNG man, stenographer and bookkeeper; speaks English, German and Spanish; best of references. Address O, box 1, TIMES OFFICE. 17

WANTED—BY MAN GOING TO TUCSON, position with corporation or firm; has some capital and might take interest later; references. Address N, box 60, TIMES OFFICE.

WANTED—YOUNG EASTERN HORSE MAN, track experience, would like the care of gentleman's driving horse. JOHN BLANCHARD, 617 E. 2nd st. city. 17

WANTED—PLUMBER WANTS WORKING INTEREST in first-class shop; experienced in soliciting, estimating and superintending work. Address N, box 56, TIMES OFFICE.

WANTED—POSITION—WILLING, STRONG young man seeks steady place to take care of garden, shrubs, cows, etc. KATOH, 927 E. First st., L. A.

WANTED—ALL KINDS OF GARDEN work; new lawns a specialty; new windows cleaned at 10 cents each. Address 2010 DALTON AVE. City. 17

WANTED—A YOUNG GERMAN CABINETmaker, with tools, wants work where he can live; is furniture store. Address J, box 45, TIMES OFFICE. 17

WANTED — POSITION BY ENGINEER, good mechanic, do all repairs, experienced refrigeration, electricity, elevators. 417 W. Second st.

WANTED—POSITION BY RELIABLE JAPanese as housework, chamber work, dishwasher, cook. WATABE, E. Mission, 908 S. Broadway. 21

WANTED—YOUNG JAPANESE STUDENT wants a place as school boy at private family. TOYO, Address N, box 52, TIMES OFFICE. 17

WANTED—POSITION BY MIDDLE-AGED man as office assistant; city references; $9 a week. Address N, box 61, TIMES OFFICE. 17

WANTED—HOLLANDER. RELIABLE ALLround baker, wishes steady position; best references. Address O, box 19, TIMES OFFICE.

WANTED—A POSITION WITH A REAL ESTate company, forenoons, as solicitor or collector. Address M, box 43, TIMES OFFICE.

WANTED—POSITION AS COLLECTOR FOR merchants or others; reference and bond if desired. Address L, box 4, TIMES OFFICE. 17

WANTED—EASTERN GENTLEMAN, EXperienced, wishes position with real estate firm. Address F, box 21, TIMES OFFICE.

WANTED—POSITION AS SECOND-CLASS bookkeeper by the roll or by the day. Address N, box 49, TIMES OFFICE. 17

WANTED—SITUATION BY HONEST JAPanese boy as school boy in city. GEORGE, 160 E. Fourth st. 'Phone Main 2229. 17

WANTED—BY JAPANESE, A POSITION TO do housework and help. FRANK, 160 E. Fourth st. 'Phone Main 2228. 17

WANTED—GOOD JAPANESE WISHES POsition, school boy; wages no object. 128 WILMINGTON ST. George Yagi. 19

WANTED—SITUATION BY BOOK-KEEPER and stenographer; fine references. C., 1219-C W. SEVENTH. 'Phone Red 6042. 20

WANTED—BY JAPANESE BOY, SITUAtion as cook; have good references. S. IWAMATO, 917 First st. 17

WANTED—EXPERT WISHES POSITION operating and repairing automobile. Address O, box 49, TIMES OFFICE. 18

WANTED—BY JAPANESE, POSITION AS school boy or half-day work. Address O, box 12, TIMES OFFICE.

WANTED—BY JAPANESE, A SITUATION as gardener or coachman. Tel. Home 3380, NIZE, 603 S. Grand ave.

WANTED — SITUATION, JAPANESE, BEST cook; want position in family. Address O, box 4, TIMES OFFICE.

WANTED—BY BAKER, SITUATION; GOOD all-around man, or second hand. B., 852 STEPHENSON AVE.

WANTED—JAPANESE BOY WANTS ANY kind of work in evening. Z. IKOMA, 444 S. Grand ave.

WANTED—A POSITION AS FIRST-CLASS waffle baker. Address 424 S. MAIN, room 20. 17

## WANTED—

**Situations, Female.**

WANTED—BY A WELL-RECOMMENDED person a position as seamstress in a good family; would wait on lady or take care of child or children over two years old; town or country; would travel; good salary. M., 828 S. Olive would travel; good salary. M., 17

WANTED—A BUSINESS WOMAN (BOOKkeeper and stenographer) is desirous of entering business with a lady for profit or expenses this winter. Please submit propositions. Address N, box 58, TIMES OFFICE.

WANTED — SITUATION BY EDUCATED young lady; teacher, musical, of exceptional business ability, seeks educational position; can furnish A1 references. Address 884 EUCLESTON AVE., Chicago, Ill.

WANTED—A FEW MORE LADIES TO JOIN class in learning body and face massage, shampooing, electric scalp massage; formulas given by a thoroughly competent teacher. 352½ S. BROADWAY. 17

WANTED—FAMILIES WITHIN WALKING distance of the Brownsberger School, 925 W. Seventh, who would like a young lady to work for room and board to communicate with the school. 17

WANTED—BY COMPETENT LADY, HAND sewing, mending fine laces, underwear and curtains, fancy work, slippers, shawls, baby caps, dress work; lessons given. TEL. BLACK 7721.

WANTED—SITUATIONS FOR TEN HOUSEgirls, cooks, waitresses, chambermaids; reliable help of all kinds. THE BOSTON EMPLOYMENT AGENCY, 230½ S. Broadway, room 2.

WANTED — POSITION BY FIRST-CLASS cook and second girl from Chicago; good references. Apply to MRS. GREGG, 121½ S. Broadway. Main 1179, Home 1179. 17

WANTED—A COMPETENT GIRL WISHES a place in private family to do general housework, excellent cook, wages $20. Please call at 534 S. FREMONT AVE.

WANTED — OUTSIDE WORK, COPYING, etc., by competent typewriter, with machine, accurate, good penman; legal work. Address H, box 50, TIMES OFFICE.

WANTED — CAPABLE YOUNG WOMAN wishes place as a cook or will take charge of a private house, city or country. Address N, box 54, TIMES OFFICE.

WANTED—SITUATION BY FRENCH GIRL, 23 years, just arrived from France; any kind of work in private family; legal work. Address MARIE, 517 Amelia st.

WANTED — COMPETENT AD. WRITER, graduate of "Powell System," desires position in California. Address N, box 51, TIMES OFFICE.

WANTED—FIRST-CLASS COOK WANTS situation in a private family. Address MICHIGAN HOUSE, Wilson st., bet. Main and 4th.

WANTED—OFFICE WORK BY A YOUNG lady; can use Smith and Remington typewriter. Address N, box 94, TIMES OFFICE.

WANTED—SITUATION BY LADY COLLECtor. Address N, box 95, TIMES OFFICE. 23

## WANTED—

**Situations, Female.**

WANTED—SITUATION BY A FIRST-CLASS colored female cook and coachman; also dishwasher and errand boy. 2504½ E. FIRST ST. 17

WANTED—MISS WEAVER, 340½ S. BROADway, furnishes reliable female help. Main 974. Home 6322. Day work included. 20

WANTED—EXPERIENCED WOMAN, JUST from the East, wishes housework. Address N, box 45, TIMES OFFICE. 18

WANTED — SITUATION BY YOUNG GERman woman as nurse to invalid or children; references. 'PHONE 6252. 18

WANTED—BY GERMAN GIRL, HOUSEwork by day; good references. 2010 DALTON AVE., City. 19

WANTED—SITUATION BY A SWEDISH woman as first-class cook; references. Phone 4532. 18

WANTED—HOUSEWORK FORENOONS BY young woman. Address 224 S. BROADWAY. 17

WANTED—WASHING TO TAKE HOME. BY first-class laundress. Phone Park 819. 17

## WANTED—

**Situations, Male and Female.**

WANTED — SITUATIONS BY MAN AND wife in country hotel; man as clerk, steward or bartender; wife as housekeeper; the very best of references from former and present employer. Address O, box 8, TIMES OFFICE. 22

WANTED—JAPANESE, FIRST-CLASS COOK and wife as helper or pantry girl; steady position in small hotel or boarding-house; wages $60 up per month. 'Phone Home 5265; Sunset 2764. M. M., 505 W. SIXTH ST., city. 19

WANTED—POSITION BY A MAN AND his wife on a farm. For full particulars address H. HELMOND, Oxnard, Cal. 19

## WANTED—

**Agents and Collectors.**

WANTED—GOOD CANVASSERS. MALE or female. Previous experience as canvassers preferred; to canvass for the leading and up-to-date laundry in the city, for new custom. Must be neat in appearance and energetic. To applicant filling these qualifications I will give excellent terms with steady employment. If you can't meet the requirements don't answer. Address by letter, T., 241 E. 5th st., care PALACE LAUNDRY.

WANTED — WOMEN AGENTS TO SELL novelties which every woman will buy on sight; steady income of $15 to $25 per week; you risk nothing. Write us today. NOVELTY CROSS & CO., 461 Marquette Bldg., Chicago.

WANTED—GOOD SOLICITORS OR LIFE insurance agents will do well to call at 315 LANKERSHIM BLDG.

WANTED—4 GOOD APPEARING YOUNG men. 214 HENNE BLDG., from 9 to 11 a.m. 20

## WANTED—

**Partners.**

WANTED—PARTNER, EQUAL BASIS; ESTABLISHED office business; no competition; business increase demands that I have clean, moral man under 30 to share work; $2500 needed; monthly income averages $175. Address O, box 11, TIMES OFFICE. 

## Liners.

### TO LET—
#### Rooms.

TO LET—LARGE FURNISHED ROOM, suitable for private residence; 10 minutes' walk from P. O.; modern conveniences; 1209 S. HILL.

TO LET—3 UNFURNISHED ROOMS for housekeeping; no children. 837 GLADYS AVE.

TO LET — NEWLY FURNISHED ROOMS, running water in rooms, suitable for two gentlemen; 628 S. OLIVE.

TO LET—FRONT SUITE, $25; 1 GOOD single front room, suitable for office; 229 W. FIRST.

TO LET—PLEASANT FURNISHED ROOMS, suitable for two gentlemen, next door to Bonnie Brae car; 724 BEACON ST.

TO LET—NEWLY FURNISHED ROOMS, $10 a mo.; board if desired; 628 S. OLIVE.

TO LET—3 NICELY FURNISHED ROOMS, complete for housekeeping; adults; 222 GRAND AVE.

TO LET—BASEMENT UNDER 139 S. Broadway. Apply WOOLNER & CO.

TO LET — PLEASANT ROOM, suitable for bedding store; $8 to one person. 1127 GRAND AVE.

TO LET — UNFURNISHED ROOMS, by month. THE LEWIS, 248 E. First, San Julian.

TO LET—SUITE OF ROOMS WITH BATH; hot and cold water, piano, south exposure; 5 SPRING.

TO LET—NEWLY FURNISHED FRONT parlor suite, light housekeeping if desired; 1747 S. ST.

TO LET—UNFURNISHED ROOMS; private entrance; no children. 362 S. OLIVE.

TO LET—TWO UNFURNISHED ROOMS, $8. 8. HILL. Inquire of Mrs. [illegible]

TO LET—FURNISHED HOUSEKEEPING room, no children. 810 W. SEVENTH.

TO LET—3 COMPLETELY FURNISHED rooms for housekeeping. 529 TEMPLE.

TO LET—FURNISHED HOUSEKEEPING room, no children. 810 W. SEVENTH.

TO LET—A NICELY FURNISHED room, no children. 1026 S. LOS ANGELES.

TO LET — MODERN HOUSEKEEPING rooms, at single rooms. 429 S. MAIN.

TO LET—NICELY FURNISHED HOUSEKEEPING room. 1017 S. OLIVE.

TO LET—2 OR 3 FURNISHED HOUSEKEEPING rooms. 827 S. FLOWER.

TO LET—IN BEAUTIFUL HOME, housekeeping rooms, $7. 1747 S. OLIVE.

TO LET—NICELY FURNISHED ROOMS, Spanish family. 1012 S. OLIVE.

TO LET—FURNISHED ROOMS, $8 to $10 st. MELEN M. HUBBS.

TO LET—FURNISHED, TWO PLEASANT rooms, for housekeeping. 1026 ESPERANZA.

TO LET—PLEASANT CORNER ROOM, suitable for two, $20 W. FIFTH.

### TO LET—
#### Flats.

TO LET—ELEGANTLY FURNISHED FLAT, 4 rooms and basement; laundry; no children from business center; three minutes' walk from cable cars; gas range, bathroom, hot and cold water; complete in every respect; $25 per month. Address L. box 27, TIMES OFFICE.

TO LET—FOR $20 YOU CAN RENT 6-room flat, completely furnished, including gas range, in modern apartment, completely furnished, including gas range, in modern apartment house; 5 minutes' walk from Broadway car; telephone in flat; water free; no children. 328 S. FIGUEROA; also 30 rooms.

TO LET — ARTISTICALLY FURNISHED flat, 4 rooms and bath, hardwood floors, chandeliers, china closet, silver, linen, etc., complete; reference required. 1015 S. HILL.

TO LET—FURNISHED, NEW, 4-ROOM flat, upper floor, $27 per month if not seen; modern conveniences; janitor service; modern one-story cottage, $20. 27TH ST.

TO LET—FURNISHED OR UNFURNISHED flat; best 3 or 4-room flat in city; reasonable rent. Apply 324 W. FIFTH.

TO LET — THE WAIPIO; ELEGANT rooms, single or en suite; light housekeeping; gas and electric; 144 S. HILL.

TO LET—NEWLY FURNISHED FLAT, 3 rooms, bath, gas range, $20. 1026 S. LOS ANGELES.

TO LET—3 ROOMS, NEAR CHESTER Place; $12. J. K. WEBSTER, 126 S. BROADWAY.

TO LET—5-ROOM MODERN COTTAGE, 223 Laughlin Park. J. F. JOHNSON, 223 Laughlin Park.

TO LET—6-ROOM MODERN COTTAGE, 1439 Orange. 15

TO LET—ROOM HOUSE, 1022 S. HOPE ST.

### TO LET—
#### Furnished Houses.

TO LET—ELEGANT MODERN HOUSES; 8 rooms, bath; 2 of a city home; cas fixtures and unfurnished. 1 furnished and unfurnished. SMITH REALTY CO., 324 S. Main. 1 Casino Bldg.; 1 [illegible] & CO., 201½ Ocean Front; 1 [illegible] Ocean Front; 1 [illegible] 1 [illegible] 1 [illegible]

# Liners

## FOR SALE—
### Hotels and Lodging-houses.

FOR SALE—NEW FURNITURE 9-ROOM flat, elegantly furnished, only $650, close in, 963 S. FIGUEROA. 20

FOR SALE—16-ROOM ROOMING HOUSE. Buy of owner and save commission. 416 W. TENTH. 19

## FOR SALE—
### Country Property.

FOR SALE—

SAN GABRIEL.

SAN GABRIEL.

SAN GABRIEL.

$65 AN ACRE UNDER MARKET VALUE.
80 acres of beautiful land.
Close to proposed right of way, Pacific Electric Ry. to Covina.
$7425 Cash
Will Buy This Bargain.
SAN GABRIEL REALTY CO.,
OFFICE END OF CAR LINE,
SAN GABRIEL, CAL.
LOS ANGELES REPRESENTATIVE,
G. M. PURCELL,
404 BRADBURY BLDG.
BOTH 'PHONES 1467.

17

FOR SALE—10 ACRES 6 MILES FROM city, all in alfalfa, $200 per acre, water right included, house, barn, good well. 40 acres, 12 acres in fruit; bal. in grain and hay, house, barn, 2 wells, $2500; $500 cash, bal. to suit at 6 per cent. 5 acres in heart of suburban town, all good land, 500 bearing fruit trees, 7-room house, barn, 2 wells, $4000, half cash, 20 minutes' ride from city.
SMITH & WARNER.
726 S. Spring st.

FOR SALE—OR TRADE—

4200-acre cattle and sheep ranch in McIntosh county, N. D., three miles to station; large lake in center of tract, but no improvements, price $5 per acre; will take Los Angeles property or fruit ranch in trade; will add no cash. CHAS. O. ELWOOD, Scandinavian-American Bank, St. Paul, Minn. 23

FOR SALE—OR TRADE: 10,000 ACRES OF hardwood timber land right at the railway station, near Duluth, Minn.; rich soil; splendid colonization proposition; price $6 per acre; will take one-third trade in other property and balance in five yearly payments. CHAS. O. ELWOOD, Scandinavian-American Bank, St. Paul, Minn. 23

FOR SALE—ON ACCOUNT OF SETTLING up the affairs of a corporation, I am authorized to sell 2500 acres of choice fruit land adjoining Richland station, on the Santa Fe railroad in Orange county at $30 to $40 per acre; electric line surveyed through these lands; will sell tracts of ten acres or more on yearly payments if desired. CHAS. O. NOURSE, rooms 201-2 Trust Bldg.

FOR SALE—$75 AN ACRE, RICHEST LAND in California; abundance water and ditches; all for one price; first mature crop pays whole cost; stereopticon views showing whole proposition, Tuesday, Thursday and Saturday nights weekly, 730. SHEPHERD, TEAGUE COMPANY, sentinel basement, 205 W. Fourth, corner Broadway.

FOR SALE—WALNUT RANCH; 20-ACRE soft-shell walnut ranch at Anaheim, bringing good income; trees from 4 to 19 years old; 7-room house, cottage, barn, windmill and tank; 20 shares of water; this is a bargain and must be sold within thirty days; will take cottage in city for part payment. OSCAR B. SMITH 17

FOR SALE—SALT LAKE ROAD WILL SOON be running. For State lands in Southern Nevada, with plenty of water, at $25 per acre; patented lands with water rights at $40 per acre. See J. P. McPHERSON, 402 Bittmore Block, corner Third and Spring. A commissioner for Nevada and California.

FOR SALE—DO YOU KNOW THE DESERT land act is about to be repealed. Use your rights before it is too late. We know when there is some good land subject to entry. Residence on the land not necessary. See us quick. IRISH & CHANDLER, 119½ S. Spring. 19

FOR SALE—$6000 FOR 220 ACRES UNIMproved land with some water in foothills, about five miles north of Hollywood at south end of Fernando valley; well worth investigation. R. W. POINDEXTER, 209 Wilcox Bldg.

FOR SALE—HOME AND INDEPENDENCE for life; 10 acres for $650, cash $100 and balance in 5 years; land will support family and pay for itself; free water, railroads, schools, churches and good markets. KERR & HUEY, 411 Bradbury Bldg.

FOR SALE—OR EXCHANGE SANTA BARbara city gentleman's (7½ acres) home, modern house, 8 rooms, stable, servants' quarters, etc.; best neighborhood; would take part exchange country property. A. W. CANFIELD, Santa Barbara, Cal.

FOR SALE—FINE CALIFORNIA ALFALFA and farming lands with abundance of free water, near railroad and good markets; tracts to suit, at $25 to $60 an acre, small amount cash and balance to suit. KERR & HUEY, 411 Bradbury Bldg.

FOR SALE—146 ACRES BEAN LAND, VENtura county, 7 acres muscats, 26 tons this and 29 acres young apricots, balance bean and corn; plenty of water, don't want to sell unless my share or rent. LEE & SMITH, 108 W. Third st. 17

FOR SALE—ALFALFA LAND, $125 PER acre, perfectly smooth, no leveling required; to each 10 acres a run of 120 inches of water for 24 hours once every 20 days, or 60 inches for 48 hours once every 10 days. C. W. ROGERS, room 219 Douglas Bldg. 21

FOR SALE—$1700, HALF CASH—5 ACRES south of city; this ranch will make any income desired; $1200 a year; owner going east; must sell at once to settle partnership affairs. BACHMAN & STEWART, 428 Douglas. 17

FOR SALE—CALIFORNIA SCHOOL LANDS. Cheapest, finest American investment. $1.25 acre upward, stamp for book. SCHOOLMAN'S LAND BUREAU, 305 South Broadway. 20

FOR SALE—$4000; 40 ACRES LEVEL LAND near Moneta and near Redondo electric cars; 10-inch well, will supply large amount of water; price for quick sale $100 per acre. R. W. POINDEXTER, 209 Wilcox Bldg.

FOR SALE—SACRAMENTO VALLEY ALfalfa and orange lands; unlimited water; $60 to $80 per acre. C. M. WOOSTER CO., general agents; 214 G. Crocker building, 212 West Fourth street, Los Angeles. 1

FOR SALE—$10 A MONTH BUYS A TENacre farm 12 miles from Sacramento; write for booklet; its free. WRIGHT & KIMBROUGH, No. 606 J st., Sacramento, Cal.

FOR SALE—40 ACRES, GLENDALE, PART orchard, with water piped; good house, barn close to new car line; $4000 cash. I. H. PRESTON, 204 Stimson Blk.

FOR SALE—40 ACRES, GLENDALE, PART orchard, with water piped; good house, barn, close to new car line; $4000 cash. I. H. PRESTON, 204 Stimson Blk.

FOR SALE—2½ ACRES OF FROSTLESS land near to car line; only $500. EDWARD G. CRIBB CO., 218 Broadway. 19

## FRUIT RAISERS SUPPLIES

NATURE CHECKMATED; FROST PREventing Briquettes; you regulate the moisture of the soil by irrigation, regulate the temperature of your orchards and vineyards by use of Grimth's Munson Briquette; do not smut though making a smoke; no kindling required; great heat in three minutes, burn 2 to 4 hours; twenty-five fires to the acre; two bricks to the fire, weight 9 pounds; can if temperature moderate extinguish fire with dirt and use afterwards until consumed; being rained on does not injure it. For further information address GRIFFITH'S MUNSON BRIQUETTE CO., M. L. Wicks, president, 125 Hellman Block, Los Angeles, Cal.

## FOR SALE—
### Suburban Property.

FOR SALE — A BEAUTIFUL COUNTRY home, located just outside the city limits, toward Hollywood, on prominent southeast corner; consists of 10 acres, highly improved, and splendidly cared for; has 450 bearing trees, 3 acres deciduous fruits of every known variety, 1 acre grapes, all in fine bearing; modern 2-story, 9-room residence, with every convenience, including gas for lighting and heating; barn cost over $1500; has two wells, windmill, tank, 5-horse-power engine, water piped throughout; and a gas well to furnish power, light and heat without cost; beautiful lawn, pillars and ornamental trees; cost over $15,000; will sell for $12,000, ¼ cash; the best buy in California. EATON, ELDRIDGE & CO., 121 S. Broadway.

FOR SALE — BEST 10-ACRE RANCH FOR the price in California, net income $2500; only 19 miles from Los Angeles and on 2 railroads; plenty water. WATSON, 322 Trust Bldg. 'Phones Main 1415, Home 2750.

## FOR SALE—
### Lemon and Orange Groves.

FOR SALE—10-ACRE ORANGE GROVE, $3500 crop; navels, 6-room cottage, barn, hoses, implements, irrigates two ways; plenty of water; Redondo district; all for only $16,500. Remember, we have 14 years' experience, and can locate you intelligently. LEE & SMITH, 108 W. Third st. 17

FOR SALE—10 ACRES NAVELS AND CROP; water stock that will sell for $1600; Redlands district; Cal. house, cistern, shed; price $3650, Positive bargain. LEE & SMITH, 108 W. Third st. 17

FOR SALE—I HAVE SEVERAL DESIRABLE orange and lemon groves for sale cheap; one or two can be had for eastern property. KENNETH MACRAE, 625 Laughlin Bldg.

FOR SALE—ORANGE GROVE, REDLANDS district; $3,000,000 list; 16 years' practical experience. Buy intelligently of LEE & SMITH, 108 W. Third st. 17

## FOR SALE—
### Beach Property.

FOR SALE—LONG BEACH, FINEST VAcant close in lot on double clean corner, 150x150, $2500; we have a few 50 lots in Alamitos at $150; easy terms; close to car and school. Inquire 34 HAZELWOOD-SMITH BROS., 11 Locust ave., east Ocean Front, Long Beach, Cal.

FOR SALE—CHOICE LOT AT HERMOSA Beach, will accept any reasonable offer. E. F. FLORCKEN, 129-130 S. Spring st.

## FOR SALE—
### Miscellaneous.

FOR SALE—BUILDING MATERIAL!
New lumber, call kinds.
Doors and windows, frames; also mill work, paint, glass and hardware; cut rates on everything; we belong to no combine. WHITING.

LUMBER! LUMBER!
Three cargoes just unloading. Let us figure that bill for your home. We'll trade. Try us. Special lot of redwood ceiling only $20 per thousand. Here's your snap and we have others.
Boards—Half-million feet of new redwood boards only $17.50 per thousand.
WHITING'S.

DOORS AND WINDOWS.
New stock. No better in the city. Save you money in this department. Get our figures. Country orders a specialty. Lumber at cut rates. Try us. You'll come back sure.
WHITING'S.

PAINT! PAINT!! PAINT!!!
Best pure mixed paint only $1.25.
Railroad white lead, 6½c per lb.
Best mineral oil stain, per gal. 25c.
Whittier-Coburn's best roof paint only 90c per gal.
For sale—Several good glass store doors. Also some large window sash and glass partition.
WHITING LUMBER & SUPPLY CO.,
Ninth and Maple.

FOR SALE — SPECIAL SALE OF WALL paper for 20 days to make room for new stock coming.
Fine, embossed gilts cut from 25c to 12½c; 30c papers cut to 15c; good papers at 4c and 5c.
Paper hanging, tinting and painting done at close margin.
GOODWIN BROS., 422 S. Spring. 'Phone Joseph 442. Home 2745.

FOR SALE—FINE OLD JOHANN CHRISboph Klotz violin, dark brown color, back in single piece; full size, but well adapted for a lady's use; tone rich and sweet; a splendid for solo, orchestra and string quartette work; will be sold for $400; might well be valued at 800 by a connoisseur. GEO. J. BIRKEL CO., 345-347 S. Spring st. 20

FOR SALE—SLATERITE ROOFING 50% less than shingles, never needs painting; used instead of pitch and gravel; 25% less than slate, the best for roof gardens or warehouse floors; sold on merit and guaranteed. SLATERITE ROOFING CO., 626 Byrne Bldg., cor. Third.

FOR SALE — STORAGE PIANOS SACRIficed. Steinway & Sons, in perfect order, Russell upright piano, magnificent tone, used one year, $400 up, all guaranteed. ARNOLD'S, 355 S. Spring, near Sixth. 20

FOR SALE—WE SELL FURNITURE DIrect from wholesaler to consumer for cash or installments; terms reasonable; transacting business with us. S. E. EMETT, JR. FUR. CO., 449 S. Spring. 21

FOR SALE—SHAKES, $15; REDWOOD boards, $20; redwood siding, $25; kinds lumber and building material at lowest cash prices at 123 San Fernando. CALIFORNIA WRECKING CO.

FOR SALE—20 H. P. ENGINE AND NO. 8 Van Winkle centrifugal machine with connections, used but few weeks, will sell at a bargain. Address S. S. STARR, Perris, Cal.

FOR SALE — THE BEST CHANCE FOR legitimate business in this city; well established, money-making and close in. Call without delay. 500 S. SPRING.

FOR SALE—TWO DRESSERS, TWO IRON beds and springs, 6 dozen dining chairs and other household goods, only used a short time. 1906 E. ADAMS ST.

FOR SALE—LADY'S RETURN TICKET TO Prescott, Arizona; medium size and height, complexion light; expires Nov. 30; price $10. Address BOX 70, Santa Monica.

FOR SALE—WE ARE OVERSTOCKED ON planks and will make low prices to move them. CALIFORNIA WRECKING CO., 729 San Fernando st. 17

FOR SALE—GENUINE FISHER PIANO, perfect tone and condition. Try it first; $165. J. R. MAY, room 242, Douglas Block, 3rd and Spring. 21

FOR SALE—CHEAP, SHOWCASES, COUNters, shelving, door and windows. We buy and sell everything. 719 S. Spring st.

FOR SALE—A FEW FINE SECOND-HAND vehicles at bargain prices. PARROTT CARRIAGE MFG. CO., 19th and Main sts.

FOR SALE — NEW AND SECOND-HAND machinery, pipe, bought, sold, rented, exchanged; 247 S. L. A. ST. Tel. Main 1432.

FOR SALE — CUT RATES ON SPRING wagons, buggies, etc. CARRIAGE WRECKING CO., 1. E. cor. Seventh and L. A. sts.

FOR SALE—FOR THE HAULING AWAY, lot charred timber. Call N. E. corner Pico and Flower sts. today before noon. 17

FOR SALE — TWO LADIES' TICKETS TO Phoenix, Ariz.; one light, one dark. Address Box 8, TIMES OFFICE, Pasadena. 18

FOR SALE — OR RENT, SEWING MAchines. WHEELER & WILSON BRANCH, 507 S. Spring. Both 'phones.

FOR SALE—CHEAP FUEL; APRICOT PIT shells, as good as wood. 809 E. 32ND. 'Phone Pico 967. 19

FOR SALE—SAFES; 2 CARLOADS; LARGE and small; fire and burglar proof; cheap. 210-212 N. MAIN. 20

FOR SALE—CHEAP; SHOWCASES, WALL cases, counters, tables, stools. 329 S. SPRING ST.

FOR SALE—GAS HEATING STOVE, $1, nearly new. Address N, box 29, TIMES OFFICE. 18

FOR SALE—BARLOCK TYPEWRITER IN fine condition, $25. Call 222 DOUGLAS BLDG. 18

FOR SALE—FIRST-CLASS TICKET TO Albuquerque. Blonde. BOX 486, Long Beach.

FOR SALE—LADY'S $50 WHEEL FOR $18; practically new. Call at 811 S. GRAND AVE.

FOR SALE—2 POOL TABLES, NEW; $25 per month. 222 S. SPRING ST. 21

FOR SALE—LADIES' TICKET TO COLORAdo. Address 311 CERES AVE. 18

FOR SALE—BARGAIN IN A SODA WATER fountain. 423 N. MAIN.

FOR SALE—FIRE-PROOF SAFE, 169 CENTRAL AVE., near second st.

## FOR SALE—
### Furniture.

FOR SALE — HOUSEHOLD FURNITURE and a Byrne piano, a washing machine, 2-burner gas stove, garden tools, lawn mower, bicycle; no second-hand dealers. 117 COMMONWEALTH AVE., take white Traction car. Phone Black 53.

FOR SALE OR EXCHANGE—THE NEW furniture of a modern 6-room cottage, complete, close in; will consider small business or stock. Address O, box 7, TIMES OFFICE. 17

FOR SALE — FURNITURE OF 18 ROOMS, cheap rent, good location. See BOWEN & CHAMBERLIN, 449 Douglas Bldg.

FOR SALE—FURNITURE OF SUNNY 7-room flat, $200, 16th and Grand ave., rent $25, 1586½ PALM ST.

FOR SALE—FURNITURE 7-ROOM FLAT, new, good location, cheap. 749 W. SEVENTH ST.

FOR SALE—JEWEL GAS RANGE, BEDDING beds, rugs and other furniture. 323 S. OLIVE.

## FOR EXCHANGE—
### Real Estate.

TO EXCHANGE—
Oregon property for Southern California.
Northern California for Southern California or city.
Orange county fruit ranch for suburban.
Long list farms for city.
J. CAMPBELL, 152 West Fifth st. 17

FOR EXCHANGE—OR SALE, JUST FINishing; 9-room, east-front residence, on car line, W. Adams section; hardwood floors, large hall and den with beamed ceilings; walks, lawn, fruits; this property at bargain; prefer Long Beach, ocean-front lot. Inquire 2041 BRIGHTON AVE.

FOR EXCHANGE—EASTERN FARMS AND city properties for good California ranches.
F. M. SIMPSON & CO.,
Real Estate Exchanges Exclusively,
543-544 Bradbury Bldg. Tel. 2060.

FOR EXCHANGE—$20,000; CLOSE IN IMproved business property; income more than $1800 net above taxes and insurance; will consider up to $10,000 or less in other property. Address OWNER, box 134, Station C. 21

FOR EXCHANGE—EQUITY $2000 IN ONE of the best homes Vernon district; value $4000; want equity house 4 rooms, San Pedro to Central, Fifth to 20th. What have you? OWNER, 1427 S. Park ave. 17

FOR EXCHANGE—I MAKE A SPECIALTY of exchanging California real estate for eastern.
Member L. A. Realty Board. C. W. CONWAY, 204-5 Bradbury Bldg.

FOR EXCHANGE—I HAVE A LARGE LIST of desirable ranches that can be advantageously exchanged for city property.
Member L. A. Realty Board. C. W. CONWAY, 204-5 Bradbury Bldg.

FOR EXCHANGE — $3000 EQUITY IN 12-room double house on corner lot, near cars; mortgage $1750; want nice small ranch near Los Angeles, clear of incumbrance. R. W. POINDEXTER, 209 Wilcox Bldg.

FOR EXCHANGE—I MAKE A SPECIALTY of selling orchards; have a number of desirable orchards, owners of which will exchange for city property. L. M. PRATT, 202 Trust Bldg. Phone Main 1351. 17

FOR EXCHANGE—7-ROOM COTTAGE ON Bunker Hill ave. near First st.; wants cottage for equity. H. R. CUTLER & CO., 218 Broadway, rooms 207-8. 17

FOR EXCHANGE—PETERS & WEBSTER, 316-17 Laughlin Bldg., will sell or exchange your property; large list to select from.

FOR EXCHANGE—BEN WHITE WILL EXchange your property, offices 308 and 309 BRYSON BLOCK, Second and Spring.

## BUSINESS CHANCES—
### Miscellaneous.

FOR SALE—THE BEST-PAYING POULTRY ranch of its size, 11½ acres, in Southern California; consisting of 8-room modern cottage, bathroom, 2 porches, 800 feet of consecutive poultry-houses, 12 colony houses, 2 brooder-houses, 2 Cyphers incubators, barn for 2 horses, 2 wells and tanks, tankhouse with 2 rooms, all necessary machinery; choice fruit trees; income over $1200; price moderate. MRS. A. BASLEY, Prospect Park, Cal. Take Colegrove car.

FOR SALE—ONE OF THE BEST COUNTRY resorts in Southern California, ten miles from Los Angeles on electric car line; 14-room furnished hotel, first-class, well stocked; good livery stable in connection; all for $7000.
This business clears $450 every month in the year, 20 per cent per month; a bargain worth investigating. Address C, box 15, TIMES OFFICE.

ELEGANTLY EQUIPPED BARBER SHOP on ground floor; one of the finest on the Pacific Coast; location most desirable; palatial baths; everything up-to-date. This proposition clears big money, and will bear most searching investigation. For full particulars address P. O. BOX 55, Oakland, Cal. 27

A MANUFACTURING BUSINESS FOR sale, doing a business clearing $400 a month, machinery and supplies only; will invoice $2200; stock on hand, wholesale, will invoice for $1200; $1200 takes it; I will only deal with principals wishing business. Address J. box 67, TIMES OFFICE. 17

FOR SALE—BILLIARD AND POOL PARlor, right in heart of city; long, cheap lease, nine tables and fixtures. Price $1000, half cash, balance by the month out of the business. SNOVER & CHAFFEE, 119 S. Broadway. 17

FOR SALE—$650; HARD TO BEAT; A WEAT market in Alhambra; $200 a month, and a month wild lease; barn and chicken yard; cuts up about four beeves a day. J. C. OLIVER, 218 S. Broadway, room 218. 17

PARTY WITH ABOUT $1000 WILL BE FURnished with fine stock of groceries by leading firm for branch store in live town; extra, healthy location, orange belt. R. E. SQUIRES, 407 Grand ave.

FOR SALE — RESTAURANT, ALL SHORT orders; best town in Arizona; good prices; finely furnished; whole or half interest; will bear thorough investigation. Address H, box 9, TIMES OFFICE. 20

FOR SALE — A NICELY LOCATED FEED, coal and wood yard, building in good condition and business first-class. Call or 'phone Home 6078 between 11 a.m. and 1 p.m. 218 BYRNE BLDG.

FOR SALE—GUN STORE, COMPLETE, OR repair material separate; lathe, engine and whole outfit complete. GEO. GAMBETT, 130 Hill st., Los Angeles.

WANT TO SELL A GOOD RESTAURANT, centrally located; investigate; will bear business; good reason given for selling. Address B. C., TIMES AGENT, Riverside, Cal.

FOR SALE—GROCERY STORE, WITH 4 living rooms; rent $15 per month; must sell on account of sickness. Price $875. ENOVER & CHAFFEE, 119 S. Broadway. 17

IRON MOLDER OR MACHINIST CAN GET interest and good position in established foundry and machine shop; $1000 or $2000. DR. ROGERS, 204 Douglas Bldg.

FOR SALE—BUTCHER SHOP, $2000; BUSInes per day, $90; horse and wagon; good lease; cheap rent; must sell. DECKER & THOMPSON, 719 S. Spring. 18

FOR SALE—$2000; 20 ROOMS, HILL ST.; close in, clears over $100 a month, full all the time, half cash. J. C. OLIVER, 218 S. Broadway, room 218. 17

$10 MONEY IN MAIL-ORDER BUSINESS; conducted by anyone, anywhere; complete plan for stamp. CENTRAL SUPPLY CO., Kansas City, Mo.

FOR SALE—NICE MEAT MARKET; MUST be sold at once; price reasonable; new fixtures. Corner HOOVER AND 16TH. Apply at premises.

FOR SALE—HALF INTEREST IN GOOD mechanical invention; patented. Call or address CHANTRY, 906 W. Fourth. 18

FOR SALE—BUSINESS WORTH $2500, WILL take less if sold soon, cleared $1800 last year. Call 604 W. 6TH ST.

FOR SALE—FIRST-CLASS HAND LAUNdry, excellent opportunities. MAIN HAND LAUNDRY, 2644 S. Main. 17

I. D. BARNARD, 116 S. BROADWAY, WILL sell out your business for cash. 17

## BUSINESS CHANCES—
### Miscellaneous.

FOR SALE—$20 MEN'S FINE SUITS AND 200 pairs pants, at a bargain. Address H, box 45, TIMES OFFICE. 17

FOR SALE—NEW AND SECOND HAND furniture and transfer business; doing good business. 616 W. SIXTH. 19

FOR SALE—$850; NEW GROCERY, GOOD cash business. W. E. SATTERFIELD & CO., 108 S. Broadway. 17

FOR SALE—FRENCH RESTAURANT, OLD ESTABLISHED BUSINESS, PRICE $1100. 125 N. BROADWAY. 20

FOR SALE—LADIES' TAILORING PLACE; new goods; $250. Address N, box 24, TIMES OFFICE. 17

FOR SALE—NICE SMALL RESTAURANT very cheap, 804 S. OLIVE, call from 6 until 2 p.m. 19

FOR SALE—LUNCH WAGON, $90, DOING good business. 136 N. MAIN. Call after 6 p.m. 17

FOR SALE—$750; GROCERY, MEAT MARket. T. A. WELLS, 2404 S. Broadway. 18

FOR SALE—DELICACY STORE. CALL 715 S. GRAND AVE. 17

FOR SALE—MEAT MARKET. APPLY 602 E. FIFTH. 18

## SWAPS—
### All Sorts, Big and Little.

FOR EXCHANGE—CONTRACTOR TO DO INTERIOR DECORATING AND PAPERING IN TRADE OR PART PAYMENT FOR FINE NEW PIANO; ONLY RESPONSIBLE PARTY NEED APPLY. APPLY 345-347 S. SPRING ST. 19

FOR EXCHANGE—WANTED PARTY TO PUT IN GOOD HEATING APPARATUS (LARGE BUSINESS HOUSE) IN EXCHANGE FOR NEW, HIGH-GRADE PIANO. PLEASE APPLY AT ONCE, 345 AND 347 S. SPRING ST. 19

## MONEY TO LOAN—

CITY INVESTMENT & LOAN CO.
(INCORPORATED $500,000.)
Established 1890. Incorporated 1902.
Oldest and most reliable incorporated chattel company in city. Money confidentially loaned on jewelry, diamonds, pianos, furniture, rooming-houses and life insurance policies; diamonds bought and sold; private entrance for ladies. Every package sealed by borrower and kept in safety deposit box. Successful people assured that confidential treatment expected in business matters. You deal with one person. 254 S. BROADWAY. Room 5, Home phone 3842. 21

$250,000 TO LOAN—
6% TO 8 PER CENT.
R. G. LUNT, AGENT THE GERMAN SAVINGS AND LOAN SOCIETY, SAN FRANCISCO. 148 S. BROADWAY. HELLMAN BLOCK.

MONEY TO LOAN—
Small or large amounts.
Real estate.
Mortgages bought and sold.
City and country warrants.
JOHN B. BUSHNELL & CO.,
206-207 Bradbury Block.

MONEY LOANED ON DIAMONDS, WATCHes, jewelry, all kinds of personal property; we loan you more money, more interest, hold your goods longer than any one; no commission, appraisers or middlemen, or bill of sale; tickets issued. LEE BROS., 228 S. Main st.

TO LOAN—
$200 to $50,000 to loan on real estate and other good securities; low rate of interest. Established 1886.
LEE A. M'CONNELL & CO.,
145 S. Broadway.

CASH CONFIDENTIALLY LOANED SALaried persons on note, without security or signers; repayments easy; no removals; no indorsers; lowest rates; hours 11 a.m. to 1 p.m., 2 to 5 p.m., evenings, 6:30 to 7:30. COMMERCIAL DISCOUNT CO., Try 304 Pryor Block.

HIGHEST CASH PRICE PAID FOR OLD gold, jewelry, watches, diamonds, etc.; money loaned on same or any good collateral. W. M. SMITH, Manager, 307 S. Broadway, room 2, opposite City Hall. 'Phone Main 1207. Home 6708.

LOANS TO SALARIED PEOPLE HOLDING PERMANENT POSITIONS, WITHOUT SECURITY, EASY PAYMENTS; NO PUBLICITY. TRADERS' EXCHANGE, ROOM 311, BRYSON BLOCK. Phone 1258. 20

PRIVATE MONEY TO LOAN, IN SUMS TO suit, on real estate, furniture, diamonds, or other chattels. Home 'Phone 1258. C. C. LONGE, Real Estate, Loans and Insurance, 608 Lankershim Bldg.

MONEY LOANED SALARIED PEOPLE ON their notes without indorser; 9 a.m. to 5 p.m., evenings, 7:30 to 7:30. FUTURE LOAN CO., 38 Johnson Bldg., corner Fourth and Broadway.

R. W. POINDEXTER, 209 WILCOX BLOCK, loans in any amount on city or country property, or other first-class security. Installment and building loans made.

MONEY TO LOAN ON FURNITURE, DIAmonds, pianos, anything of value, private money; no publicity. 317 BYRNE BLOCK, Third and Broadway. 21

TO LOAN—MONEY AT LOW RATES ON good real estate, large or small amounts. NORTON & NORTON, 406 Bradbury Block, First and Spring.

MONEY TO LOAN AT 6½ TO 7 PER CENT. on improved city real estate; no commission charged. ALLISON BARLOW, 217 S. Broadway, room 128.

MONEY LOANED, FURNITURE, LIVE stock, jewelry, etc.; lowest rates, confidential. REID, 204½ Broadway, room 11, Tel. home 7465.

MONEY LOANED ON MORTGAGE SECURity; moderate interest; mortgages bought. CALVIN DAVIS, lawyer, 225 Bullard Blk.

MONEY TO LOAN; $2,000 PRIVATE MONEY on good inside property. GEO. E. HUNTSBERGER & SON, 219 O. F. Jonnson Bldg.

MONEY AT 6½ TO 7 PER CENT. NET, AC-cording to character of the loan. EDWARD D. SILENT & CO., 216 W. Second st.

MONEY LOANED SALARIED PEOPLE ON their notes without indorser; 9 a.m. to 5 p.m.; evenings, 7 to 7. TOUSLEY, 312 Trust Bldg.

TO LOAN—$10 TO $25,000, PRIVATE MONEY, diamonds, chattels or realty; confidential. M. M. DAVISON & SON, 214-6 Wilcox Bldg.

MONEY LOANED WITHOUT SECURITY. (Private.) WATSON & CO., suite 322, Trust Bldg., Third and Main sts. Home 'phone 1415.

MONEY TO LOAN ON GOOD CITY OR country real estate; low rates. W. H. GRIFFIN, room 138, 142 S. Broadway.

J. B. POLLOCK—SALARIED LOANS—
E. WHITTINGTON MGR.,
415 Mason Operahouse Block.

$50,000 TO LOAN ON CITY PROPERTY. Low rates. WATSON & CO., 322 Trust Bldg. 'Phones—Main 1415; Home 2750.

TO LOAN—$1000, PRIVATE MONEY, ON good city or country property. Address M, box 26, TIMES OFFICE.

$5000 TO LOAN ON 1ST MORTGAGE, REAL estate; 7 years; 6 per cent or more. Address J, box 71, TIMES OFFICE. 17

DIAMONDS, JEWELRY, PIANOS, FURNIture, etc., 1 per cent. 'Phone 2683. UNION LOAN CO., 214 S. Spring st.

MONEY TO LOAN ON CITY OR COUNTRY real estate at lowest rates. ROBERT MARSH & CO., 534 Douglas Bldg.

MONEY TO LOAN ON CITY OR COUNTRY real estate. THOMAS S. WADSWORTH, 213 and 220 Douglas Bldg.

TO LOAN—$10,000 AT 6 PER CENT. ON business property. Address H, box 27, TIMES OFFICE.

TO LOAN — 5 TO 8 PER CENT. MONEY. BRADSHAW BROS., 302 Bradbury Bldg. 17

## MONEY WANTED—

WANTED—4 PER CENT. NET INTEREST, payable semi-annually on our paid-up stock; nothing better in the market; uniform satisfaction given for 6 years past; safe as government bonds; investigate; write for information to the PROTECTIVE SAVINGS & BUILDING AND LOAN ASSOCIATION, W. G. Blewett, secretary, 201 N. Broadway, L. A.

WANTED—TWO FIRST MORTGAGE LOANS of $1000 and $1200, respectively, at 7 per cent. net, on two modern cottages of 5 rooms on W. 37th st.; reasonably worth $2500 and $2500; one-third when papers are passed, balance when lien is built and expired. ALDERSON & SON, 255 Laughlin Bldg.

WANTED—$7000 ON FIRST MORTGAGE, 3 or 5 years, 7 per cent., on new beach hotel, 25 rooms, property worth $20,000; owned by corporation.
R. H. MYERS, Redlands, Cal.

WANTED—TO BORROW, $8000 TO $10,000, first mortgage, on close-in improved property; will pay 7 per cent. interest; a gilt-edge loan, free security. See KENYON, owner, 328 West 3d st. 17

WANTED—MONEY; $950, $1000, $1500, $2000; first mortgages on improved city property; 7 per cent. net. If you want safe loans, see R. W. POINDEXTER, 209 Wilcox Bldg.

WANTED — $6000, PRIVATE MONEY; NEW flat building; walking distance; particulars at office. BOWEN & CHAMBERLIN, 449 Douglas Bldg. 21

WANTED—LOAN OF $1800 AT 6 PER CENT. on good cottage property, value $2800. Address N, box 86, TIMES OFFICE. 17

WANTED—TEN TO ONE HUNDRED thousand on good real estate security. See H. C. BIGLER, 522 Byrne Bldg. 21

WANTED—$2000 TO $20,000 ON HIGH-CLASS improved city income property. WILSON-DANGER, 221 Laughlin Bldg. 30

WANTED—$9000 FOR 3 YEARS AT 6 PER cent. on good security. Address M, box 94, TIMES OFFICE.

WANTED—$1000 TO $10,000 FOR BUILDING. ROBERTS LAND CO., 522 W. FOURTH.

## STOCKS AND BONDS—
### And Mortgages.

FOR SALE—STOCK IN THE MERCHANTS' Trust Co. of this city is an investment that is conservative to the point of absolute safety; with a dividend earning power such as is possible only to a trust company, the most highly developed and successful form of financial institution yet devised; stock at par $100. Merchants' Trust Co. (Capital stock $500,000.) Temporary offices of the company 209 S. Broadway, under American National Bank.

FOR SALE—BANK STOCK AT PAR $500 per share or will sell on monthly payments of $5 or more. Safe and sound 6 per cent. interest assured and twelve to eighteen per cent expected. Call or write for full particulars.
SOUTHWESTERN SECURITIES CO.
Seventh Floor Lankershim Building. 17

WE BUY AND SELL ALL HIGH-CLASS stocks, bonds and mortgages. Carefully selected securities for investors always on hand. Write or call for quotations.
WM. R. STAATS CO.,
PASADENA, CAL.

OUR BUSINESS IS MAKING STOCKS SELL readily. We do not sell stocks, but we place back of them a guarantee of 10,000; shall we help you? GRANITE SECURITIES COMPANY, 508-509 Bradbury Bldg., Los Angeles.

FOR SALE—100 SHARES CALIFORNIA CEreal Food Co. stock, office price $2 per share; our client needs money; will sacrifice for $2.25. BEAMISH & RAMSAUR, 413 Grant Bldg.

FOR SALE—200 OR 1000 SHARES GOOD INdustrial stock; pays 12 per cent. on investment; this is good property. Need money. Address N, box 96, TIMES OFFICE. 17

FOR SALE—1000 SHARES TONOPAH GOLD Flds Mining Co. stock; 1000 shares Magdalena stock at 5c per share. Address N, box 98, TIMES OFFICE. 17

WALLACE BROS. CONSERVATIVE L.I.F.E. Bldg; first-class 6 and 6 per cent. bonds for sale. WALLACE BROS., 527 W. Third st. 'Phone 1258.

WANTED—TO BUY 1000 SHARES OF JESsie Belle stock, give lowest price for quick action. Address N, box 31, TIMES OFFICE.

BONDS FOR SALE—FIRST-CLASS 6 PER cent gold bonds. H. C. SIGLER, 521 Byrne Bldg. 17

## THINGS ON WHEELS—
### All Sorts.

### AUTOMOBILES.

FOR SALE—LOCOMOBILE, FINEST OF condition, nicely appearing, has leather top, pilot light, automatic air pump, etc. Inquire 1000 S. SAN PEDRO, 206 S. Main st. WM. H. JUENGER. 17

FOR SALE—1903 MEDIUM WEIGHT TOURing car in first class order; bargain if taken at once. MODEL AUTO GARRAGE, Third and Los Angeles sts.

FOR SALE—FINE RUBBER TIRED BUGGY, good as new, cost $275, for $120. F. M. GODDARD, 208 S. Broadway. 17

FOR SALE—CANOPY TOP SURREY, NEARly new and in excellent condition. 421 S. BROADWAY.

FOR SALE—ONE SEATER PHAETON, RUBber tire, in good order. 532 DUCOMMUN ST. 17

FOR SALE—RUBBER-TIRED RUNABOUT, will sell cheap. 1000 E. ADAMS ST. 18

## LIVE STOCK FOR SALE—
### Horses, Cattle, Mules, Etc.

FOR SALE—20 HEAD OF HORSES, CONsisting 3 nice carriage teams, weighing from 1200 to 1250 pounds; gentle; city broke; ranging in price from $250 to $400; some fine matched pairs of ranch teams, weighing from 1100 to 1400 pounds; good, true workers; also sound cobs, dollars; also 3 or 5 good single drivers, from 1000 to 1200, ranging in price, $75 to $200; now this stock ranges from 2 to 8 years old and all are well broken; same splendid family stock; some with speed; good delivery horses, etc.; and all guaranteed as represented; prices reasonable. 942 S. LOS ANGELES. 17

FOR SALE—AT 117 E. 2ND, OR 'PHONE White 1 team horses, gelding 9 years old, 16 hands high, weighs 1300; good general purpose horse, price $100; 1 sorrel gelding, 9 years old, weighs 1000, good driver; very style; fearless of cars; will sacrifice for $75; 1 chestnut sorrell, Spanish broke, saddle horse, gentle for anyone to drive or ride, price $75. 17

FOR SALE—SEVERAL GOOD, YOUNG, well broken gentle saddle horses; two ponies; one pair black geldings, five years old; very stylish, city broke, one large bay gelding, suitable for traps or surrey, very gentle. All horses guaranteed as represented. See H. R. RAND, 117 East 23rd st., or Telephone White 5591.

FOR SALE—I HAVE 22 HEAD OF YOUNG, gentle, well broke horses, pairs weighing from 1250 to 1575; one pair blue roan carriage horses; one handsome bay surrey horse; several all-purpose horses; one nice pair blocky mares; anyone wanting good horses, call at my barn. 1065 FIGUEROA ST. W. R. MURPHY, 743 S. Los Angeles st. 17

FOR SALE—ONE OF THE FINEST LADIES' driving horses in the city, jet black, good style, 5 years old, 15½ hands high; also fine surrey, in good condition, $250; also one fine span well matched blocky geldings, wagon and harness, $250; owner has no use for horses. Apply JAMES MILNER, 607 New High st.

FOR SALE—SORRE

**MUSICAL INSTR[UCTION]**

ROSENDO URUCHURTU ... at Los Angeles, teacher ... given in voice culture and ... mandolin. Music provided ... private entertainments. ... above.

VIOLIN INSTRUCTION GIV[EN] ... bert Bard, pupil of Nachez ... Oscar Werner. Terms, ... 213 S. GRAND AVE.

HIGHLY TALENTED TEACH[ER] ... wishes to give lessons to ... reasonable. 1624 W. SEVENTH ST.

PIANO AND HARMONY L[ESSONS] ... pil's residence; prices ... P. box 88, TIMES OFFICE.

ALFRED E. WALPER, ... from the East, wants ... son. 1402 W. NINTH ST.

PIANO LESSONS IN BECKER ... reasonable. HOME ...

**BATHS—** Vapor, Electrical and ...

THE BURT HOME CO. ... entre under the State ... 225½ and 229 W. First st.; ... well-trained operators, ... tric massage baths. If ... ded no charges will be ... 4 years, which speaks ... ity, and satisfaction. ... MRS. BURT, General ...

EXCEPTIONAL OFFER THIS WEEK. SHAMPOO FREE WITH MASSAGE. MENTION THIS P[APER]. PALATIAL BATHS, 412½ S. ...

ALESSANDRO ELECTRO BA[TH] ... and body, massage, ... in city; proprietors graduates ... S. BROADWAY, suites 2 and ...

PARLORS NOW OPEN AT ... —2d, suite 18, first floor. ... massage, electricity. Home ... on account of sickness.

SULPHUME VAPOR ELECTRIC ... baths, massage and ... 2½ ....NG ST., parlor 4. Home ...

251 S. HILL, ROOM 8. VAP[OR] ... baths, massage, for colds, ... nausea. No signs. Open ever...

NEWLY OPENED PARLOR ... and vapor baths, suits $4; ... Home 6239. 10 a.m. to 9 p.m.

FOR GOOD TUB OR VAPOR ... massage go to 725½ S. GRAND ... 4 and 5; no signs. Tel. Home ...

SANATIVE ELECTRIC BATH ... neat rooms; good operators. ...

RATE FOR ADS. UNDER THIS ... 10c per line; minimum charge, ...

**DENTISTS—** And Dental Rooms.

SCHIFFMAN DENTAL CO.— ... 107 N. Spring. Painless ... crown and bridge work. ... plates. Pure gold fillings. ... fillings, 50c up; cleaning ... carat gold crowns and bridge ... partial plates, $2 up; full ... evenings and Sunday forenoons.

**TYPEWRITERS—**

FOR SALE—TYPEWRITERS, ... bought, sold, rented or ... TYPEWRITER EXCHANGE.

COLUMBIA BAR-LOCK TYPE ... writer; send for catalogue. ...

**PATENTS—** And Patent Agents.

NOTICE — ST. JOHN DAY, ... quired the entire business of ... patent solicitor, has ... moved his offices to HOTEL ... Hill st. near Fifth. Hours ... p.m. Both 'phones.

CHARLES S. ROGERS, of ... Los Angeles county in the ... ment suit, Attorney-at-Law ... American and Foreign Pat... st., Los Angeles, Cal. ...

PATENTS — PROTECT YOU[R] ... allowance; no fee. Consult ... 1864. MILO B. STEVENS ... st., Washington.

PIONEER PATENT AGENCY ... Downey Block. Now 22 ... free. HAZARD & HARPER.

JAMES R. ROGERS, EX-E[X]- ... Patent Office. Patents ...

**PHYSICIANS—**

DRS. SMITH & ELLIS, SPE[CIAL] ... women. Great success[ful] ... ases and surgical cases of ... sanitarium with graduated ... tion and rooms. 20 years ... ons give best references in ... to 4; 7 to 8; Sundays, 9 ... BROADWAY. Home Phone ...

DR. HADS TREATS ALL ... eases and irregularities, ... diseases; specific blood ... Home comforts for patients. ... st. Phone Home 6138. Grad[uate] ...

DR. SOMERS TREATS SUCCE[SS]- ... female diseases and irregu... ties and chronic diseases of ... Hours: 9 to 12, 2 to 5. Tel. ... CURRIER BLDG., 252 W. Third.

LONG AND SUCCESSFUL PR[AC]- ... and vapor baths, suits $4; ... ...ssed; strictly ... WOODS, 141 S. Hill st.

DR. W. A. BOYD, OFFICE ... st.; residence same, gives ... to diseases of women and ... Phone 1278.

MRS. NEWLAND, MIDWIFE ... ladies during confinement; ... no. 1215 W. SEVENTH ST.

DR. REBECCA LEE DORSEY, ... and children's ... obstetrics. Hours 1 to 4 p.m.

DR. UNGER, CANCER, TUM[OR]- ... ure, both ways; no knife. ...

DR. E. PRITCHARD, 500 ... way, rms. 7-8. The Minnesota. ...

DR. TAYLOR, FEMALE SPE[CIAL]- ... obstetrics. 1035 W. THIRD ST.

DR. GARRISON, CANCER AND ... tant diseases. 425½ S. SPRING ...

JULIAN MACRAE, INITIATE ... Flower. Home 4004.

**MEDICAL— Miscellaneous.**

TAKE STRUP OF PRUNES, ... gative. Better than pills. ...

**NURSES—**

WANTED—BY A GRADUATE ... sition as companion; reference ... Cross C. J. D., STATION-H.

**BOILERS—**

A. A. BOILER WORKS, MFR[S]. ... ers and tanks; special attention ... [illegible]


**The Extra Session of Co[ngress].**

No President calls Congress in session if he thinks he can get along without detriment to the public service, yet nearly half of the Presidents—John Adams, Jefferson, Madison, Monroe, William Henry Harrison, Polk, Lincoln, Hayes, Cleveland, Harrison and Roosevelt—have been compelled to do this. Jefferson, Madison and Polk had to do this twice. The last to recently called by President Roosevelt, who will be the fourteenth on the list. The first five extra sessions (one each son's in 1803, which the Louisiana purchase necessitated,) grew out of the country's relations with England. The fifth of them began during the War of 1812. The seventh, the panic of 1837 and Van Buren's case and that of Henry Clay, Crittenland's brought two Congresses in succession in called session. The eighth, that of the civil war incited the ninth, that of 1861, and the Cuban question is responsible for the present session. It will assemble a little more than a month hence, while the general public attention in one or other of the Congresses is brought all the year round.—St. Louis Globe-Democrat.

**WOMEN THE LOGICAL ...**

An irreverent burglar ... day evening by ransacking ... of Mrs. Sarah Douglas, ... South Fremont avenue, ... two women who were ... ship. He entered the ... a pass key, and left ... Douglas lost $1 and a ... other roomer lost $10 ...



SPORTING PAGE.

# TOS FLYING AT RACE TRACK.

*Final Tuning up is Now in Order.*

*Five Big Cars Will be Started Against Oldfield.*

*Yesterday's Trials Made Over the Course—Some Hard Luck. Entries on Hand.*

"De day'll be makin' books on how 'stead ob de ponies befo' de season," sagely remarked a well-colored horse trainer at Agricultural Park yesterday as he watched the puffing, snorting auto cars wind their gasoline way down the track and slew around the turns in quick succession of explosions so nearly blended that they blended together in one almost continuous roar.

Yesterday was "warming up" day for the fast vehicles, and a dozen machines entered in the coming races were given a chance to show what they could do, and to get the lines for further improvement.

Oldfield will have more competition in this city than he did in Chicago, and some of it is likely to prove more effective. For the present season a number of high-powered racing cars have been stripped, and at least five "freaks" built especially for speeding over smooth courses have been tried. Yesterday the engines were out making the best of the track conditions and favorable weather for excellent trials, more or less mechanical trouble, and more "cussing" than usual being the result. Auto racers are all tricky; the racing game does have more fancies than a Chinese lady. One day they will be right, that would be appreciated by the broken-backed fraternity who have worn out good muscle on hand pumps. T. L. Tincher, the builder, is here with the machine. The factory is in Chicago.

Oldfield is due some time today, and he may be at the track this afternoon, though there is no certainty on this point. Frank Garbutt, H. C. Turner and Fred Johnson, the racing committee, have had the track put into good shape for the trials, and when a few minor bumps have been smoothed it will be perfect. Garbutt will have his steam car in commission for the races.

A big four-cylinder Toledo will probably start against Oldfield, or at least in the same race. The White people are said to be hatching a new chicken in the shape of a devil wagon that will run too fast to be seen except in the stretch; the speed of Frank Garbutt's stock machine under his skillful pilotage leads one to shudder at the thought of what one of the cars might do if built for the work.

A big interest has already been stirred up in the races. Dozens of "non-combatants" were at the track yesterday watching the dust clouds that betokened tests against time, and many ladies were noticed among them.

MONEY ON OLDFIELD'S BIGGEST LOCAL RIVAL

**HEAVY ENTRY.**

GOOD AUTO RACES.

Entries for the coming automobile races are now in. The complete list is appended:

FIRST DAY.

Race 1—Rambler, W. K. Cowan; Tourist, Auto Vehicle Company; Shepherd, Ross R. Foster.

Race 2—Rambler, W. K. Cowan; Tourist, Auto Vehicle Company; General, G. T. Stamm; Oldsmobile, L. T. Sheitler; Franklin, Norman W. Church; Orient Motor Buckboard, R. C. Hamlin; Shepherd, Ross R. Foster.

Race 3—Winton, Pio. Auto. Mfg. Co.; White, F. A. Garbutt; Franklin, Norman W. Church.

Race 4—Tourist, Auto Vehicle Company; White, C. A. Hawkins; Coyote, George T. Stamm; Stearns, A. P. Worthington; T. L. Tincher, Valentine Peyton; White, F. A. Garbutt; Toledo, National Auto Company; Mercedes, Hulett C. Merritt.

Race 5—Tourist, Auto Vehicle Company; White, C. A. Hawkins; General, George T. Stamm; Winton, Barney Oldfield.

Race 6—Tourist, Auto Vehicle Company; Winton, Pioneer Auto Manufacturing Company; White, F. A. Garbutt; White, C. A. Hawkins; Franklin, Norman W. Church; Orient Motor Buckboard, R. C. Hamlin.

Race 7—Tourist, Auto Vehicle Company; White, C. A. Hawkins; Coyote, George T. Stamm; Stearns, A. P. Worthington; Toledo, National Auto Company; Winton, Barney Oldfield; Mercedes, Hulett C. Merritt.

SECOND DAY.

Race 1—Rambler, W. K. Cowan; Elmore, George T. Stamm; Oldsmobile, L. T. Sheitler; Orient, Buckboard, R. C. Hamlin.

Race 2—Stevens-Duryea, F. W. Filint, Jr.; White, H. E. Huntington; Rambler, A. W. Eager; St. Louis, George H. Ellis.

Race 3—Tourist, Auto Vehicle Company; White, C. A. Hawkins; Stearns, A. P. Worthington; T. L. Tincher, Valentine Peyton; White, F. A. Garbutt; Franklin, Norman W. Church; Toledo, National Auto Company; Mercedes, Hulett C. Merritt.

Race 4—Tourist, Auto Vehicle Company; General, George T. Stamm; Oldsmobile, L. T. Sheitler; Franklin, Norman W. Church; Orient Buckboard, R. C. Hamlin; Shepherd, Ross R. Foster.

Race 5—Tourist, Auto Vehicle Company; White, C. A. Hawkins; Coyote, George T. Stamm; Stearns, A. P. Worthington; Tincher, Valentine Peyton; White, F. A. Garbutt; Toledo, National Auto Company; Mercedes, Hulett C. Merritt.

Race 6—Tourist, Auto Vehicle Company; White, C. A. Hawkins; Coyote, George T. Stamm; Winton, Barney Oldfield; Franklin, Norman W. Church; Orient Motor Buckboard, R. C. Hamlin.

Race 7—Tourist, Auto Vehicle Company; White, C. A. Hawkins; Coyote, George T. Stamm; Stearns, A. P. Worthington; Toledo, National Auto Company; Winton, Barney Oldfield; Mercedes, Hulett C. Merritt.

The Huntington trophy was formally presented to the Automobile Club of Southern California yesterday, and it is to be an annual feature, being officially known as the "Huntington Perpetual Challenge Cup." The conditions require amateur contestants, in cars owned in California. Cars must be road wagons in every sense, and cannot be stripped.

**LOS ANGELES—PORTLAND.**

WEB FEET ANOTHER WEEK.

"Bones" Ely and his Browns will be here another week for baseball purposes. The band made a good showing last week, and expect to do better this.

Game will be called today at the usual time.

**FOUR EX-CONS SCOOTED.**

The city got rid of four dangerous characters yesterday through police vigilance. They were all ex-convicts, and were known not to be here for the public good. The police gathered them in from the haunts of vice and crime, but were unable to trace any definitely to them. So they were just sweated, searched, shown to the night and day forces, and given hours to get beyond the boundaries. If any of them are found tarrying today they will be arrested and prosecuted for vagrancy, as they have no visible means of support but crime. One of them, Joe Cosgrove, has served four terms in the California penitentiaries; another, Sam Sullivan, has done three terms. Homer has been sentenced to prison twice and Charles Mack once.

**CAR AND WAGON.**

A wagon of the Berlin Dye Works was struck by Griffin-avenue car No. 202 on East Washington street last night. The driver was thrown out, the vehicle broken and the horse almost killed.

# CORDELL HAS ADVANTAGE.

*But Betting Favors Herrera in Fight Tonight.*

*Difference of Six Pounds or More in Men's Weight.*

*Hart and Choynski Fight Draw. Gardner After Jim Corbett. Racing Summaries.*

[BY DIRECT WIRE TO THE TIMES.]

SAN FRANCISCO, Nov. 16.—[Exclusive Dispatch.] Tomorrow night, at the Reliance Club of Oakland, Jack Cordell, the rangy lightweight, who has defeated most of the Coast's best 133-pounders, will have a chance to display his pugilistic knowledge when he faces Aurelio Herrera in a fifteen-round bout, at 122 pounds, at 5 o'clock. This gives Cordell the advantage of more than six pounds, for the Mexican is known to be at his best at 128 pounds. Cordell is possessed of a long reach, which is another point in his favor, and he is also much taller than Herrera.

Experts here are gambling on Herrera because of his larger experience and because the Mexican always fights best when he is up against an untried man. The betting is 2 to 1 in favor of Herrera.

**GEORGE GARDNER'S AMBITION.**

WANTS TO MEET BIG BOYS.

[BY DIRECT WIRE TO THE TIMES.]

SAN FRANCISCO, Nov. 16.—[Exclusive Dispatch.] George Gardner wants a whack at Jim Corbett, if he wins the coming fight with Fitzsimmons. He said today after his work-out, that he intended going after all the big boys in the event of his winning here and that Corbett would be the first whom he would chase.

"I was talking with Harry Corbett the other day," said Gardner, "and from what he said I think Jim will fight again. He has written Harry lately, who says Jim will fight again, and possibly the winner of this 'go.' If I can't land him, I'll take Johnson. I wasn't right in our last fight, and now I'm ten pounds heavier. That's a big difference in a man."

George now scales 169 pounds.

**OAKLAND'S SECOND DAY.**

FAVORITES FARED POORLY.

[BY THE ASSOCIATED PRESS—P.M.]

SAN FRANCISCO, Nov. 16.—The second day of the racing season at Oakland was favored by fine weather, and the track had dried out greatly, although it was somewhat holding. The attendance was good and the betting lively. Favorites fared poorly, only two meeting with success. The defeat of Matt Hogan was most unexpected. He was an odds-on choice but after getting away none too well, the effort of making up lost ground told on him and he fell back. Quiet won from Idogo and Madam Bishop. Ben Mac D'hui won the last race as he pleased. Adkins landed two of his mounts in front.

Frank Regan, Dr. J. A. Kyle and Frank Healy have arrived here from New York with a carload of horses, including their own and those of J. G. Follansbee, W. H. Kraft and others. Jockey J. Jones, a clever lightweight, is with them. Summary.

Futurity course, selling: Step Around, 104 (Hildebrand,) 6 to 5, won; Eifin King, 109 (Ferrell,) 3 to 1, second; Egg Nog, 103 (Adkins,) 10 to 1, third; time 1:14. Batidor, Merwan, Maud also started.

Six furlongs, selling: Quiet, 97 (Reed,) 8 to 1, won; Idogo, 110 (See,) 15 to 1, second; Madam Bishop, 104 (J. Lewis,) 15 to 1, third; time 1:17. Matt Hogan, Nullah, Educate, Flourish, Foul Play, El Pilar and Billy Taylor also ran.

Five and a half furlongs, purse: Dorlc, 110 (D. Hall,) 8 to 1, won; Sol Smith, 107 (Jones,) 10 to 1, second; Judge, 110 (J. Daly,) 6 to 1, third; time 1:11. Felipe Lugo, Captain Forsee, Young Pepper, Scherzo and Keough also ran.

One mile and seventy yards, selling: Grail, 103 (Chandler,) 11 to 5, won; Lord Melbourne, 97 (Oliphant,) 17 to 10, second; Erne, 103 (Knapp,) 20 to 1, third; time 1:49¼. Galanthus, Mr. Dingle, I.O.U., Invictus and Major Dixon also ran.

Futurity course, selling: Gonarvon, 109 (Adkins,) 9 to 1, won; Bickaway, 101 (J. Lewis,) 12 to 1, second; Albemarle, 101 (Oliphant,) 3 to 5, third; time 1:13. Titus, Bee Rosewater and Maud Sherwood also ran.

Seven furlongs, purse: Ben Mac-D'hui, 103 (Adkins,) 7 to 10, won; Bill Massie, 106 (D. Hall,) 16 to 5, second; Frank Woods, 100 (W. Dugan,) 50 to 1, third; time 1:30⅘. Diderot and Huntressa also ran.

**BOWLING.**

LAST NIGHT'S GAMES.

The Conservative Lifes and Maples defeated the Bartlett Music and Sunnysides respectively last night on the Belmont and Sunnyside Alleys by the following scores:

| Bartlett Music Co— | 1. | 2. | 3. | Total. | Av. |
|---|---|---|---|---|---|
| J. F. Salyer | 198 | 142 | 122 | 410 | 136 2-3 |
| Barnes | 154 | 171 | 143 | 470 | 156 2-3 |
| Moore | 144 | 186 | 130 | 460 | 153 1-3 |
| E. A. Salyer | 136 | 174 | 172 | 482 | 161 |
| Andrews | 111 | 186 | 109 | 229 | 115 |
| Totals | 682 | 902 | 677 | 2182 | |

| Conservative Life— | 1. | 2. | 3. | Total. | Av. |
|---|---|---|---|---|---|
| E. G. Evans | 162 | 141 | 201 | 324 | 171 2-3 |
| O. K. Evans | 148 | 157 | 157 | 451 | 150 1-3 |
| Bishop | 121 | 206 | 149 | 496 | 165 1-3 |
| Hann | 166 | 136 | 155 | 457 | 152 1-3 |
| Behrens | 208 | 137 | 135 | 500 | 166 2-3 |
| Totals | 550 | 765 | 816 | 2431 | |

High score—Behrens, 208.
High average—E. G. Evans, 174 2-3.

| Maples— | 1. | 2. | 3. | Total. | Av. |
|---|---|---|---|---|---|
| George | 152 | 157 | 148 | 456 | 151 2-3 |
| Goldsmith | 167 | 146 | 158 | 469 | 156 1-3 |
| Dubois | 129 | 180 | 122 | 431 | 143 2-3 |
| Novakovich | 171 | 190 | 270 | 631 | 210 1-3 |
| Carrasco | 206 | 223 | 154 | 583 | 194 2-3 |
| Totals | 833 | 874 | 853 | 2560 | |

| Sunnyside— | 1. | 2. | 3. | Total. | Av. |
|---|---|---|---|---|---|
| Baron | 170 | 180 | 196 | 546 | 181 2-3 |
| Lausen | 172 | 153 | 174 | 497 | 165 2-3 |
| Hutchinson | 162 | 197 | 182 | 541 | 180 1-3 |
| Van Curen | 171 | 144 | 141 | 456 | 152 1-3 |
| McGinnis | 146 | 193 | 170 | 509 | 169 2-3 |
| Totals | 851 | 867 | 863 | 2579 | |

High score—Carrasco, 223.
High average—Carrasco, 212 2-3.

The Conservative Lifes and Maples defeated the Bartlett Music and Sunnysides respectively last night on the Belmont and Sunnyside Alleys by the following scores:

| Bartlett Music Co— | 1. | 2. | 3. | Total. | Av. |
|---|---|---|---|---|---|
| J. F. Salyer | 198 | 142 | 122 | 410 | 136 2-3 |
| Barnes | 154 | 171 | 143 | 470 | 156 2-3 |
| Moore | 144 | 186 | 130 | 460 | 153 1-3 |
| E. A. Salyer | 136 | 174 | 172 | 482 | 161 |
| Andrews | 111 | 186 | 109 | 229 | 115 |
| Totals | 682 | 902 | 677 | 2182 | |

| Conservative Life— | 1. | 2. | 3. | Total. | Av. |
|---|---|---|---|---|---|
| E. G. Evans | 162 | 141 | 201 | 324 | 171 2-3 |
| O. K. Evans | 148 | 157 | 157 | 451 | 150 1-3 |
| Bishop | 121 | 206 | 149 | 496 | 165 1-3 |
| Hann | 166 | 136 | 155 | 457 | 152 1-3 |
| Behrens | 208 | 137 | 135 | 500 | 166 2-3 |
| Totals | 550 | 765 | 816 | 2431 | |

High score—Behrens, 208.
High average—E. G. Evans, 174 2-3.

| Maples— | 1. | 2. | 3. | Total. | Av. |
|---|---|---|---|---|---|
| George | 152 | 157 | 148 | 456 | 151 2-3 |
| Goldsmith | 167 | 146 | 158 | 469 | 156 1-3 |
| Dubois | 129 | 180 | 122 | 431 | 143 2-3 |
| Novakovich | 171 | 190 | 270 | 631 | 210 1-3 |
| Carrasco | 206 | 223 | 154 | 583 | 194 2-3 |
| Totals | 833 | 874 | 853 | 2560 | |

| Sunnyside— | 1. | 2. | 3. | Total. | Av. |
|---|---|---|---|---|---|
| Baron | 170 | 180 | 196 | 546 | 181 2-3 |
| Lausen | 172 | 153 | 174 | 497 | 165 2-3 |
| Hutchinson | 162 | 197 | 182 | 541 | 180 1-3 |
| Van Curen | 171 | 144 | 141 | 456 | 152 1-3 |
| McGinnis | 146 | 193 | 170 | 509 | 169 2-3 |
| Totals | 851 | 867 | 863 | 2579 | |

High score—Carrasco, 223.
High average—Carrasco, 212 2-3.

In the match bowled on the Monarch Alleys, last night rubbed it into the Santa Fés to the tune of 2570 to 2441. A large, noisy audience helped some. The Crescents lost three games straight to the Orphans. Scores of the main event follows:

| Tuxedo— | 1. | 2. | 3. | Total. | Av. |
|---|---|---|---|---|---|
| Chow | 134 | 131 | 142 | 401 | 133 1-3 |
| Jacobs | 147 | 188 | 146 | 502 | 167 1-3 |
| Benfer | 201 | 201 | 200 | 602 | 200 2-3 |
| Chanslie | 169 | 132 | 150 | 443 | 147 2-3 |
| Lustig | 173 | 216 | 154 | 543 | 180 2-3 |
| Totals | 824 | 888 | 822 | 2570 | |

| Santa Fe— | 1. | 2. | 3. | Total. | Av. |
|---|---|---|---|---|---|
| Dutton | 142 | 173 | 148 | 463 | 154 1-3 |
| Keith | 172 | 164 | 166 | 502 | 167 1-3 |
| Lawrence | 139 | 126 | 113 | 405 | 135 |
| Newburn | 196 | 209 | 149 | 544 | 181 1-3 |
| Graves | 154 | 145 | 170 | 734 | 174 2-3 |
| Totals | 782 | 857 | 781 | 2441 | |

**DEATH OF CHEVALIER PETCH.**

**Decomposed Body of Italy's Former Ambassador to Mexico is Found in His New York Home.**

[BY THE ASSOCIATED PRESS—A.M.]

NEW YORK, Nov. 16.—In the bathroom of his home in Ninth avenue was found yesterday the body of Chevalier Luigi Petch, former Ambassador of Italy to Mexico. He had been dead three days, and apoplexy is said to have been the cause of death. Petch, who was 65 years of age, was a man of many attainments, a scientist, inventor and scholar, but withal a recluse.

Luigi Petch was the man who found and owned the famous "smiling Toltec heads." These were among the first American archeological finds which went to prove the relationship of the earlier races of this continent.

**ON THE WATER FRONT.**

PORT SAN PEDRO, LOS ANGELES.

ARRIVED—MONDAY, NOV. 16.

Schooner Bainbridge, Capt. Englebretson, from Blakeley.
Schooner Winslow, Capt. Berkholm, from Tacoma.
Schooner W. T. Witseman, from Tacoma.
Steamer Santa Monica, Capt. Olsen, from Gray's Harbor, arrived Sunday, Nov. 15.
Schooner Meteor, Capt. Hajner, from Tacoma, arrived Sunday, Nov. 15.
Steamer Iaqua, Capt. Jorgensen, from Eureka, arrived Sunday, Nov. 15.
Schooner Alcatraz, Capt. Carlsen, from Greenwood, arrived Sunday, Nov. 15.
Schooner Muriel, Capt. Wickersham, Everett.
Schooner Ludlow, Capt. Tornstrom, Everett.

SAILED—MONDAY, NOV. 16.

Schooner Comet, for Port Ludlow.

**LIST OF VESSELS IN PORT.**

MONDAY, NOV. 16.

| Name and Destination— | Location. |
|---|---|
| Str. Falcon | San Pedro wharf |
| Str. Santa Monica | San Pedro wharf |
| Bk. Vidette, Everett | |
| Bkt. John Palmer, Tacoma | Salt Lake wharf |
| Bkt. Charles F. Crocker, Everett | So. Pac. wharf |
| Sch. E. K. Wood, Gray's H. | Wood wharf |
| Sch. Honolulu | Crescent wharf |
| Sch. C. R. Wilson, Gray's H. | Salt Lake wharf |
| Sch. Peuiah, Umpqua River | So. Pac. wharf |
| Sch. W. H. Smith, Aberdeen | Outer Harbor |
| Sch. J. M. Weatherwax, Gray's Harbor | Salt Lake wharf |
| Sch. Fearless | |
| Sch. Santa Rosa Island | |
| Sch. Brothers | |
| Sch. Mildred K. | |
| Sch. Maria Smith | |
| Sch. Dauntless | Wood wharf |
| Sch. Meteor | San Pedro wharf |
| Sch. Alcatraz | So. Pac. wharf |
| Sch. Bainbridge | So. Pac. wharf |
| Sch. Winslow | Wood wharf |
| Sch. W. T. Witseman | K.-Cuzner wharf |
| Sch. Albert Meyer | Salt Lake wharf |
| Sch. Philippine | Salt Lake wharf |

SAILING FOR SAN PEDRO.

| Name and from— | Number days out. |
|---|---|
| Str. Mandalay, San Francisco | .. |
| Str. Adams, San Francisco | .. |
| Str. Melville Dollar, Gray's Harbor | .. |
| Str. Redondo, San Francisco | .. |
| Str. Coronado, San Francisco | .. |
| Str. Chehalis, Aberdeen | 5 |
| Str. Santa Cruz, Port Harford | 6 |
| Str. National City, Cleone | 12 |
| Bkt. Katie Flickinger, Tacoma | 14 |
| Sch. Robert Searles, Tacoma | .. |
| Sch. Soquel, Whatcom | .. |
| Sch. Alice McDonald, Tacoma | .. |
| Sch. O. J. Olsen, Everett | .. |
| Sch. W. J. Patterson, Gray's Harbor | .. |
| Sch. Columbia, Ballard | .. |
| Sch. Marion, South Bend | 16 |
| Sch. Commerce, Eagle's Harbor | 22 |
| Sch. Annie E. Small, Everett | 13 |
| Sch. J. H. Bruce, Aberdeen | 12 |
| Sch. Forester, Seattle | 11 |

FROM FOREIGN PORTS.

| | |
|---|---|
| Br. bark Hawthornbank, Antwerp | 42 |
| Br. ship Cleomene, Rotterdam | .. |

DUE AT THIS PORT.

From Seattle, steamer Santa Barbara.
From Cleone, steamer National City.
From Eagle's Harbor, schooner Commerce.
From San Francisco, steamer Redondo.
From Everett, bark Vidette.
From Tacoma, schooner Philippine.
From San Francisco, steamer Santa Monica.
From Port Harford, steamer Santa Cruz.
From Port Harford, steamer Santa Barbara.
From Aberdeen, steamer Chehalis.
From Portland, steamer Mandalay.

The steamer Hermosa makes regular daily trips to Santa Catalina Island and return.

CHANGE OF MASTERS.

J. F. Robinson has succeeded W. S. Parker as master of the steamer Aztec.

VESSELS ENROLLED.

Schooner Howard, O. Erickson, master.
Screw-steamer Sea Fox, E. A. Sandstrom, master.

**MOVEMENT OF "MOSQUITO" FLEET.**

ARRIVED—MONDAY, NOV. 16.

Fashion, from Long Beach, and returned with passengers.
Osprey, from Santa Barbara Island.
Clemente, from Clemente Island.
J. Willey, from Clemente Island.

SAILED.

Clements, for Clemente Island.
Eight sailing vessels after fish.

**TIDE TABLE FOR SAN PEDRO.**

| | | | High. | Low. |
|---|---|---|---|---|
| Tuesday, | Nov. | 17 | 7:35 a.m. | 1:28 a.m. |
| | | | 8:27 p.m. | 2:29 p.m. |
| Wednesday, | " | 18 | 8:10 a.m. | 2:04 a.m. |
| | | | 9:20 p.m. | 2:00 p.m. |
| Thursday, | " | 19 | 8:46 a.m. | 2:38 a.m. |
| | | | 10:04 p.m. | 3:49 p.m. |
| Friday, | " | 20 | 9:22 a.m. | 3:10 a.m. |
| | | | 10:48 p.m. | 4:36 p.m. |
| Saturday, | " | 21 | 9:58 a.m. | 3:44 a.m. |
| | | | 11:32 p.m. | 5:09 p.m. |

**PORT ITEMS.**

ALONG THE WATER FRONT.

WEATHER: Clear; wind southwest, velocity 10 miles.

The steamer Santa Monica carried 250,000 feet of lumber for the San Pedro Lumber Company and 150,000 feet of lumber for the San Pedro Fuel Company.

The schooner Meteor carried 725,000 feet of lumber for the San Pedro Lumber Company.

The schooner Alcatraz carried 280,000 feet of lumber for the San Pedro Lumber Company.

The schooner Muriel carried shingles for different lumber companies. This is the first visit of the Muriel to this port in over two years.

The schooner Meteor weathered the storm for twelve days on her last trip. When the storm was heaviest, the vessel lost two sails.

The schooner Lurline, the property of J. H. Sinclair of Pasadena, is due at Joe Fellow's ship yards, Terminal Island.

**GEORGE M. GRAY'S DESERTION.**

George M. Gray, a kalsominer, has been missing from his home since last Thursday and the police have been unable to find any trace of him. He lived with his wife at No. 757½ Wall street, the couple having come here from Red Oak, Iowa, last February. The poor wife said her husband had been acting strangely for several weeks, working little and drinking heavily. Last Monday he left and she saw nothing of him until Thursday morning, when he came and offered her $500 for her half-interest in their home place in Iowa, worth about $1800. She declined, and he disdainfully waved his hand and exclaimed: "All right, if you won't do as I tell you, then you can go it alone." He stamped away in a rage, and has not been seen since. The couple have been married for fifteen years. "Had you quarreled or had trouble?" was asked. "No, but he criticised me for almost everything I did lately," said the wife, sadly.

**WHISKY TRAGEDY.**

A man, as yet unidentified, died drunk under the wheels of a locomotive on Alameda street at 10:30 o'clock yesterday morning. He staggered across the track in the way of a switch engine that was going backward to the Arcade depot. The two trucks of the tender passed across his frame, squashing it in two in the middle, and the remains were dragged along for twenty feet before the engine was stopped.

The body was taken to Pierce Bros.' undertaking rooms, where an inquest will be held today by the Coroner. There was nothing on the body to indicate the man's identity, but he had a full quart flask of whisky in each of his coat pockets. He was dressed as a railroad laborer, and apparently about 50 years old.

**CONGRATULATING KING CHRISTIAN.**

COPENHAGEN, Nov. 16.—All the sovereigns of Europe have sent telegrams to King Christian on the event of his birthday.

# OLD BURGLAR CAUGHT AGAIN.

*Notorious Fred Forrest in San Diego Jail.*

*Just Out of San Quentin, but Already in Business.*

*Los Angeles Detectives Uncover Valuable Buried Booty. Black History.*

Fred Forrest, one of the worst burglars in this country, was jailed in San Diego yesterday, and at the same time the detectives in Los Angeles uncovered his buried booty.

Forrest is a noted character in the criminal world. He has been out of San Quentin but a few weeks, still in that time he has accomplished at least a half-dozen burglaries, and nobody knows how many minor crimes. The fellow was taken into custody at San Bernardino, and yesterday conveyed to the southern bay city. Forrest is the old time pal of "Nig" Graham, and a bad pair they were. They robbed right and left in Los Angeles in 1895, and when they were caught the police had evidence against them on thirteen separate burglaries. Detective Auble, now captain of police, and Hawley, came upon the two criminals at the corner of Arcadia and Los Angeles streets, the day after Christmas in 1895. The time was ripe for the arrest, the men having been sought for some time, and the cases being clinched. When the officers swooped down on them both of the burglars made for their revolvers, determined to make a fight of it, but the detectives were too quick for them, and pinioned their arms. The men saw they were up against it, and so when they went into court they pleaded guilty to a couple of charges each. Graham got eleven years, and is still behind the bars of San Quentin. Forrest got nine years, and good behavior brought about his release a few weeks ago.

Forrest committed a few minor burglaries in this city, and then proceeded to San Diego, where he made a great haul. He returned to this city with his plunder, which consisted mostly of women's jewelry, and by night, he buried it in a field near the Santa Fé tracks, beyond Eastlake Park. After a search of the district, covering most of two days, the detectives yesterday located the criminal's cache. When the booty was dug up the officers were amazed. There was nearly a peck of it. Most of the stuff is the product of the San Diego crime. In the lot there is a splendid solid-gold chain, about two feet long, with heavy links and a solid gold cross on the end. It is an article of great value. Beside this there are watches, breast-pins, lockets and all manner of things of value.

Forrest will probably be tried in San Diego, and should his case there be insufficient, he may also be made to have an added term for his Los Angeles crimes.

**YESTERDAY'S HOTEL ARRIVALS.**

ANGELUS—F. W. Meegan, Cincinnati, O.; C. Tchiawitz, Detroit, Mich.; Harry Young, George E. Apes, San Francisco; George H. Lay, Chicago; H. W. Fowler, San Francisco; Henry I. Gabel, Kansas City, Mo.; Oscar E. Binner, New York city; James Hartmon, Chauncey H. Clark Glenwood, Iowa; C. F. Santa Cruz; Mr. and Mrs. O. F. Jameson, Miss Clara Jameson, Des Moines; Omer S. Adler, St. Louis; Percy A. Adams, New York; H. H. Henry, Chicago; H. W. Snow, Miss J. Snow, New Orleans; F. French and wife, F. French, Jr., Salt Lake; William Harris, M. Harris, Denver; John Newman, R. Newman, San Francisco; Walter McMurray, Fred W. McMurray, Butte; Harry N. Baker and wife, Miss Jennie Baker, F. M. Baker, San Francisco; M. Neuberger, Chicago; Mrs. Mary O. Dimmick, Miss Marion Teller, Mr. and Mrs. Myron Teller, New York; Pringle Hughes, London; R. Madamin, Wellington, N. Z.; F. W. Edwards, Hongkong; Mrs. S. T. Pierson, Salt Lake City; Mr. Aspland, New York.

VAN NUYS—C. A. Conklin, George R. Field, G. H. Williams, San Francisco; Miss J. C. Thomson, Indianapolis; J. D. Safford, Springfield; S. W. Hamm and wife, Chicago; C. A. Buckley and wife, W. A. Plummer, San Francisco; C. B. Toleman, New York; W. H. Burnham and wife, Alameda; W. H. S. Leffler and wife, Helmer Thomson, Stockton.

ROSSLYN—C. A. Lanaston and wife, Seattle; C. A. Pollard and wife, New York; V. B. Dillehunt, St. Louis; M. A. Wheatfield, Cleveland; Joseph Geisler, Reynoldsville, Eng.; H. S. Rowl, Devonshire, Ireland; C. Ellery, M. Chieffarelli, D. S. Fishell, L. Lubalin, Ellery's Band; O. F. May, Chicago; W. J. Clark and wife, G. W. Clark and wife, Britton, Mich.; P. J. Cordan and wife, Unionville, Mo.; J. R. McGee, Unionville, Mo.; F. Harvey and wife, Seattle; L. J. Dare, Belvidere, Ill.; H. Koschwitz, Washington, D. C.; E. E. Day and wife, Avalon; W. W. Tomkins, Hastings, N. Y.; L. Irwin and family, Quincy, Ill.; T. Watt, Chicago.

BROADWAY VAN NUYS—L. L. Bunker, A. H. Williams, San Francisco; Mrs. Sheldon, Miss Gross, Portland; H. C. Churchill, A. L. Cochrane, Boston; George W. Hasson, E. Swain, San Francisco; J. T. Hall, E. H. Stoothoff, A. S. Richert, New York; C. E. Smith, San Francisco; W. G. Codman, Boston; L. J. Faller, New York; G. H. Cooper, John Carnes, Mr. and Mrs. Walter Hart, Boston.

WESTMINSTER—Mrs. Williams, Oakland; C. H. Fay, New York; C. S. Jones, Philadelphia; W. F. Winchester, Syracuse, N. Y.; C. A. Ramon, San Francisco; J. L. McLaren, Eureka; Miss Mercer, New York city; T. F. Long, Toronto; F. M. Maher, A. S. Watson, wife and child, San Francisco; Mrs. J. O. Kinsely, Denver; C. L.

# THE CITY IN BRIEF.

## NEWS AND BUSINESS.

**In Arizona.**

Epes Randolph, general manager of the Pacific Electric Railway Company, is in Arizona again, looking after railroad interests.

**Middle West Shivers.**

The Weather Bureau yesterday sent from Chicago warnnig that a cold wave, the most severe of the season, would overspread Nebraska and Kansas last night.

**Dogs and Ponies.**

Norris & Rowe's trained animal shows will be here today and the remainder of the week. A parade will be given each morning at 11 o'clock.

**Six Hundred Dollars Lost.**

A $600 fire resulted last evening from the explosion of a lamp in a frame dwelling, corner of Lake Shore avenue and Court street, occupied by the colored family of H. Johnston.

**Huntington North.**

H. E. Huntington is in San Francisco for a few days. It is asserted that no business significance attaches to this trip. Mr. Huntington is said to be visiting his family merely. He will be in Los Angeles again toward the end of the week.

**Salvation Rescue Work.**

All donations for the rescue home of the Salvation Army, located at No. 2670 North Griffith avenue, must be received at that address by Capt. Nellie Truelove or collected by her assistants. It is probable that the home will soon be enlarged.

**Chutes Attractions.**

The Chutes Park is again drawing good Sunday crowds, and the management asserts that 10,000 people entered the gates of this amusement park day before yesterday. The chief attraction this week is the Chicago Ladies' Brass Band, which will be heard every afternoon and evening this week. Other features are Clark's dog show and acrobatic feats. A vaudeville bill is being presented in the theater.

**Clever Pickpocket Again.**

The clever street-car pickpocket, for whom the police are keeping a sharp look out, turned another neat trick Sunday evening. J. H. Arbuckle of No. 624 Mimosa street yesterday reported to the detectives that he had his watch snaked from his pocket as if by magic while on a Downey-avenue car. The criminal was poorly rewarded, however, as the timepiece was a cheap nickel affair.

**Water Commissioners Meet.**

The meeting of the Board of Water Commissioners was uneventful yesterday. The only matters of moment were the instructions given to Water Overseer Peffel to reduce the price of irrigation water to one-half the regular price. This is according to the annual custom, about November 1, after the crops have been harvested, and water is abundant, and the only object in using it is to put the ground in better shape for the next crop.

**He Knew His Failing.**

A young fellow in a pitiable condition from nervous disease walked into the Police Station yesterday morning and asked to be locked up, as he was insane. He said his physician had given him medicine too strong, and it had robbed him of his right senses. Once before the police doctor had relieved him from such attacks, and he wanted to be treated again. He seemed to be a pretty wise lunatic, but as he was shaking with his illness, he was doctored and locked up.

**Neighbors Helped.**

Mrs. Barr, who was buried on Saturday, had her property saved from destruction by Charles Schrader. Schrader put out the flames on the woman's body, and then ran and worked desperately to save her home. The fire spread so rapidly that several places were threatened, and three men and three women were required to put forth every effort to save the property. As soon as the danger was past Mr. Schrader and Mr. Lassellette drove six miles to the Emergency Hospital with the unfortunate woman.

**Infringement of Patent.**

A complaint alleging infringement of patent was filed with the clerk of the United States Court yesterday. The complainants are the Union Oil Tool Company, Frederick Eichenhofer, Geo. L. Chadderdon and Edward Doubleday; the respondents are the Los Angeles Well Tool Works, The National Supply Company and Edward L. Mills. The complainants assert thata Jacob S. Brown of this city invented an improved reaming device, which he sold to them, and that the respondents, contrary to the patent laws, are making and selling the same in Southern California.

**Another Sub-station.**

Another sub-station is to be built by the Los Angeles Railway Company, on South Park avenue, to have a capacity of 800 kilowatts. It will feed the Central-avenue line, the South Park-avenue line, the Maple-avenue line and eventually all other lines that reach down toward Ascot Park. When the company begins to haul people down to the new race track, much additional power will be needed. With the completion of the new station the Los Angeles Railway Company will have five such, located at Westlake Park, Agricultural Park, the Plaza, Eastlake Park (used jointly with the Pacific Electric Railway Company) and South Park avenue.

**Tried the Death Cure.**

An aged consumptive Canadian made an effort to end his earthly troubles yesterday noon, but was yanked back to life by the physicians at the Police Station. His name is John Richards, he is 72 years old, and he recently came here from Ontario, Can. He took a room at the Lenox lodging house, No. 540 South Spring street, last Saturday night. Yesterday at 1 o'clock some other lodgers discovered that he had both gas jets turned on full tilt, and had lain down to await death. He was then rushed to the hospital and saved by hard work. After he came to his senses he was uncommunicative, but said he had a wife and two children, but these are probably in Canada. Nothing is known of the unfortunate at his lodgings.

**All in His Mind.**

A haggard and travel-worn fellow found his way to the County Jail yesterday and surrendered as the fugitive of a chase that existed only in his fevered conscience. He gave his name as G. F. Russell, and said he had been a first-class fireman on the torpedo boat, but had deserted from the naval service at San Diego. He told a pitiful tale of racing over desert wastes and hiding in secluded spots by night to evade the pursuing United States officers. He declared he had not tasted food for two days, and he looked and acted it. The funny part of it is that the officers were not looking for Russell at all, and they knew absolutely nothing of his case of desertion. It was all f nth egulity manis mind, but they locked him up and notified the naval authorities at Mare Island.

## BREVITIES.

Real estate advertisers and others: Hereafter all real estate and other classified "want" advertisements for Sunday insertion must be in The Times office not later than 11 o'clock Saturday night in order to be properly classified. All small advertisements received after this hour will be printed under a special heading of "Too late to Classify." Special request is made of those telephoning "Liners" to do so before 10 p.m. each night.

Bethlehem Institutional Church, Vignes and Ducommun streets, solicits cast-off clothing and furniture; also donations of vegetables, meats and groceries for free Thanksgiving dinner. Tel. John 261 and wagon will call.

To Printers—The Times has for sale a number of fonts of display advertising type in fair condition. The type will be sold by the pound at very moderate prices. Apply at once, in person or by letter, at business office.

Idyllwild, Strawberry Valley, open all the year. Ideal for delicate children, overworked professional and business men, weary, nervous women and all lovers of nature.

Through an error in Sunday's edition, the telephone number of the Herbert-Rose Toilet Co., read 1764. The correct number is Home 1574.

All patrons desiring portraits finished for holidays must secure sitting now. Cowles, 351 South Broadway.

Dobinson recital at the Mason, Nov. 23. Box seats on sale now at the school.

Furs remodeled, D. Bonoh, 212 S. Bway

Hotel Ramona, 330½ S. Spring st.

There are undelivered telegrams at the office of the Western Union Telegraph Company for Daniel Stone, R. H. Vann, Walter Jackson, William Ashley Howard, Electric Supply & Fixture Co., S. Surbeck, J. F. Olsen, Mrs. R. S. Dowda, J. F. Clapp, Berlin Land Co., O. M. Drebert, Fred H. McNamara, Ineiz, Mrs. B. H. Campbell, Roy Balaam, C. E. Dolbear, Chris Halle, John H. Feeser, C. P. Plait, Dick Finigan, Senorita Adriana Alatoira.

There is an undelivered telegram at the Postal Telegraph Cable Co. for Miss M. Fitzgerald.

## MARRIAGE LICENSES.

The following marriage licenses were issued yesterday from the office of the County Clerk:

William M. Thomas, aged 32, native of Kansas, resident of Long Beach, and Neva Craven, aged 20, native of Nebraska, resident of Hemlock.

Harry W. Robinson, aged 25, native of Massachusetts, and Virginia Dryden, aged 25, native of Missouri; both residents of Los Angeles.

Frank Rudolph Hoffeld, aged 37, native of Indiana, and Metha Wiechert, aged 21, native of Illinois; both residents of Avalon.

Henry Lee Triplett, aged 21, native of California, and Estelle M. Burghardt, aged 19, native of Missouri; both residents of Whittier.

Frank Nelson, aged 25, native of California, and Jeanette Manning, aged 22, native of Illinois; both residents of Compoc.

Algie Shrode, aged 21, native of California, and Cora D. Fuller, aged 21, native of Ohio; both residents of Long Beach.

Alexander Dambry, aged 35, native of France, and Francaise Schutz, aged 34, native of Belgium; both residents of Los Angeles.

Alexander K. Dorward, aged 27, native of Scotland, and Harriet McKenzie, aged 27, native of Scotland; both residents of Los Angeles.

James Campbell, aged 21, native of Texas, and Sarah May Balluff, aged 16, native of Kansas; both residents of Los Angeles.

Alfred J. Fernandez, aged 22, native of Ohio, and Amanda Jepsen, aged 21, native of California; both residents of Los Angeles.

James S. Ewing, aged 50, native of Ireland, and Mary Stansbury, aged 29, native of Kansas; both residents of Los Angeles.

Gustavus B. Krusen, aged 56, native of Pennsylvania, and Mrs. Elizabeth S. Sturgis, aged 60, native of Ohio; both residents of Los Angeles.

## BIRTH RECORD.

DEEBLE—At No. 122 North Flower street, November 11, to the wife of W. D. Deeble, a son.

## DEATH RECORD.

WILLFONG—At Hollywood, at residence of R. M. Pegson, on November 16, 1903, Mary Crosby, widow of the late Capt. G. W. Willfong of Hawaiian Islands. Funeral 11 a.m., Wednesday, November 18, at parlors of Peck & Chase Co., No. 423 South Hill street. Interment Hollywood Cemetery.


**Orr & Hines Co.**
Funeral directors. Lady undertaker takes charge of all ladies and children. Tel. Main 6. No. 647 South Broadway. JOHN W. EDWARDS, Manager.

**Los Angeles Transfer Co.**
Will check baggage at your residence to any point. Office, 141 W. Fifth st. Tel. M. 49 or 249.

**Bresee Bros.' Co., Undertakers.**
Broadway and Sixth. Lady assistant in attendance night and day. Tel. Main 242.

**Pierce Bros. & Co., Undertakers.**
310 S. Flower. Tel. S. 127. Lady attendant.

**Peck & Chase Co., Undertakers.**
422-426 South Hill. Tel. M. 61. Lady attendant.

**City Transfer Company, 519 S. Main.**
Trunks, inside district, 25c. Tel. M. 55.

**Hollywood Cemetery.**
City office, 210 Laughlin Block.

**Automobile Livery.**
331 and 333 South Main street. Tel. Main 332. Electric, steam, gasoline.

**If You Want to Go East C. Haydock,**
Agent Illinois Central R.R., 238 South Spring.

**Ladies' and Children's Wear.**
Mrs. E. W. Kinney, No. 435 S. Broadway.


SPECIAL convocation of Los Angeles Chapter, No. 32, R.A.M., Wednesday evening, November 18. Past and Most Excellent degrees. T. M. HARROW, Secretary.


**Ingleside Floral Co., 140 South Spring.**
Flowers for all occasions. 'Phones 565.

**Boswell & Noyes Drug Co**
Reliable Prescription Druggists.
*Our prescription filling is always absolutely correct.*

Swamp Root, 75c
Hood's Sarsaparilla, 75c.
Lyon's Tooth Powder, 15c.
Creme de Lis, 35c.
Pierce's Preseription, 70c.
Stuart's Dyspepsia Tablets, 40c.
Gude's Peptomangan, 90c.
Packer's Tar Soap, 15c.

It pays to buy good tooth brushes—and it pays us to sell only good ones. Our brushes are made of the very best white and unbleached bristles; handles are plain and fancy; there are all sizes and shapes. Any one of them will give satisfaction, we know. Prices 10 to 75c.

**Third and Broadway.**

**"When Time Hangs Heavy"**
it may be because you are wearing a bulky, ponderous watch. In such a case you will appreciate this light, thin model, open face watch.

The case is gold filled, warranted 20 years, and contains either a Waltham or Elgin movement.

**Price $10.00.**

WATCH REPAIR PRICES:
Watches Cleaned.....75c
Main Spring.....50c
Case Spring.....50c
Roller Jewel.....50c

**Geneva Watch and Optical Co.** 305 S. Broadway.

**GOODRICH "A" WHISKY** is a fine old brand that is always preferred after once being used.
$1.00 A QUART BOTTLE.
So. Cal. Wine Co. 220 W. 4th St.

**J. Magnin & Co**
251 South Broadway

Magnin-made undermuslins are in a class by themselves—made to please the tastes of women who want their undergarments cut generously full and carefully sewn. Even if they do cost a trifle more than the trashy stuff that has only a seemingly low price to recommend it.

Particularly proud of our exquisitely trimmed Bridal sets.

*Send for Illustrated Catalogue.*

**Pictures**
hung on memory's wall may fade away. We have the reality here, cultivating refinement. Picture framing—new shapes, latest finishes of Flemish Oak, Bog Oak, Italian Greens, Burnished Golds and Florentine Gilts.
Visit Our Art Gallery.
**Sanborn, Vail & Co.**
357 S. BROADWAY.
Art Dealers.

**Vehicle Value**
is most certainly found in vehicles of known reputation. The Kauffman, Pontiac, Staver, Deal and Bain are all standards, and the leaders in their respective classes. See them before you buy.
**Baker & Hamilton,**
Wholesale and Retail,
130-136 N. Los Angeles St.

**More Real Beauty**
Is shown in Machin Tailor-made Waists this fall than ever before. Grace and symmetry of shape are brought out as you seldom see. Pleased to show you the new styles and patterns. Silks, flannels, velvets, vestings and albatross in all the latest shades.

**Machin Shirt Co.,**
High Grade Shirt Makers.
124 South Spring Street

Anyone specially desiring Custom-made Shoes will be able to select from a choice assortment of leathers and have their footwear made by skilled shoemakers; promptly thoroughly and reasonably. Quid pro quo.

Foot Form and Hanan Shoes, $5 to $7.

W. E. Cummings
Fourth and Broadway

When a man goes around with a broad smile on his face it isn't an absolutely sure sign that his wife is away on a visit.

He may have been just complimented on his nifty attire, and asked by some acquaintance, "Who's your tailor, old man?" It's the Sub-Treasury against the paper dime that he answered, "Brauer & Krohn." Nine-tenths of Los Angeles' well dressed men are Brauer & Krohn tailor-made men.

Paste this up somewhere where it will be in front of you when you next need a suit.

**Brauer & Krohn**
Tailors to the Fastidious
128-130 S. Spring and 114 S. Main
Phones—John 3116; Home 2005

**CROWN PIANOS**
Made of the World's Best for the World's Most Critical.
New and artistic cases.
New and beautiful veneers.
Skilled workmen in all departments of manufacture.
Closest attention to details.
Never have our pianos been so choice and desirable.
All pianos warranted ten years.
General excellence throughout.
For home use and hard use, "CROWN" pianos are unsurpassed.
All goods sold on easy payments if desired and used instruments taken in part pay.
Catalogues and full information cost you nothing—may pay you well.
**GEO. P. BENT** Manufacturer, Chicago.
Los Angeles Representative
**PACIFIC MUSIC CO.**
437-439 S. Broadway.

**Dr. Deimel (LINEN-MESH) Underwear**
The "draft delusion"—the constant fear of a current of air—is quickly dispelled by wearing this Underclothing. It allows the air to circulate freely around the body, keeping the skin in a condition of health and activity, that enjoys drafts and resists disease.
Booklet telling all about it and the garments may be had at leading dealers everywhere. All genuine garments bear the Dr. Deimel name.
THE DEIMEL LINEN-MESH SYSTEM COMPANY, No. 109 Sutter St., San Francisco, Cal.

**Barnes' Bread**
looks good, tastes better.
Made to be eaten by particular eaters.
Ask grocers.
Retail Store, 321 W. 4th.
Factory, 651 S. Olive. Telephone 5409.

**New Haberdashery.**
Ready for business today. Finest line of Men's Wear in this city.
**Fleetwood & Henneman,**
413 S. Spring St.

BUY your Bedding at wholesale.
BOSTON BEDDING COMPANY,
201 SOUTH BROADWAY.

**Eight Dollars**

Buys an $8.00 suit of clothes—SOMETIMES—$40.00 buys a $40.00 buggy—SOMETIMES—, but when you buy a genuine Columbus buggy you get your money's worth every time, and you get the best that's made.
**PARROTT'S** Tenth and Main
Builders and Retailers of Vehicles.

DON'T PAY CASH — SUIT OR OVERCOAT. $1 weekly payments. We make the best clothes at the lowest prices. You can wear them while paying us. We employ no collectors and ask no questions of your employer. Best trousers to order, $5; suits $25. Open every night till 7 o'clock. Saturdays till 8.
FLETCHER TAILORING CO.
345 S. Broadway.
DON'T PAY CASH

N.E. Corner Fifth & Spring Sts

**PERSIAN and Turkish RUGS**
PAUL COURIAN, 412 S. Spring

Hutchason Dental Co., 430½ S. Broadway

**ZONOPHONE**
America's Best Talking Machine. Prices $15, $20, $25, $35, $45.
Exton Music Co., 321 South Spring st.

**Schell's Patent Adjustable Form**
FOR DRESSMAKING
Adjusted minutely to your own figure renders dressmaking a genuine pleasure
626 SOUTH BROADWAY.
Phones: Sunset Main 2044. Home 2258.

Screen Doors 75c. Window Screens 35c
ADAMS MFG. CO.
740-742 S. MAIN ST. TEL. MAIN 1323

**SCHUMACHER STUDIO**
Finest Portrait Work. Secure Sittings Now. 107 North Spring Street.

*Dickey's Creme De Lis*
Prevents Freckles, Sunburn and Tan. Sample by mail, 10c. E. B. HARRINGTON & CO., Los Angeles, Cal.

**Oliver Visible Typewriters**
Leads them all.
E. H. CRIPPEN, Agent,
403-407 Laughlin Bldg.

"The Daylight Store."
Phones—Main or Home 132.
**Jacoby Bro**
331-333-335 South Broad

$15.00, $18.00 and $20.00
**Pattern Hats $10 Today.**

Our millinery department offers today the most liberal markable opportunity to buy exquisite, high-class novelties that any store ever before presented to the public.

At $10 we shall sell the most exquisite $15, $18, and $ hats, many of which we imported. These include newest most fashionable shapes trimmed with expensive would be impossible to find more modish and beautiful These go on sale promptly at 8 o'clock today.

We shall also close out all other pattern hats in stock a liberal reductions.

**Skirts Made to Order F**

In our dress goods department we shall hereafter make free of charge for our patrons. We have secured the service of the most skillful tailors from the East so that patrons sured of the very latest Eastern styles and a perfect fit. ing the fact that we sell all dress goods at the lowest prices this is by far the most liberal offer any store has ticulars at dress goods section. Inquire.

**Society Stationers**
All that is exclusive and best in Social Engraving. Correct forms of Wedding Invitations.
"At Home" and Tally Cards.
WHEDON & SPRENG CO.
238 S. Spring St. Hollenbeck Hotel Bldg.

**STOCK**—in the Merchants Trust Co., of this city, is an investment that is conservative to the point of absolute safety. With a dividend earning power such as is possible only to a Trust Company, the most highly developed and successful form of financial institution yet devised. **$100.**
Stock at par.
Merchants Trust Company
(Capital Stock $500,000) Temporary offices of the Company, 236 S. Broadway, under American National Bank.

**LOLA MONTEZ CREME**
The Skin Food and Tissue Builder.
This invigorating and marvelous preparation restores the complexion in a short time to its former youthful condition. **Prevents wrinkles,** feeding the Hungry Skin and muscles. One application of the Skin Food acts like a charm. 75 pot lasts three months. At all druggists.
MRS. NETTIE HARRISON,
140 Geary St., San Francisco.

**The Mutual Life Insurance Company of New York**
RICHARD A. McCURDY, President
Largest in the World
Oldest in America
H. E. Maxson, Manager.
318 Bradbury Bldg. Los Angeles, Cal.

RATTAN TRUNKS
Pay Their Own Way.
Phones Home and Main.....818
J. C. Cunningham,
222 S. Main St.

MOST SKILLED AND EXPERIENCED SOUTHWEST. HAVE TRIED EVERYTHING EAST FOR RESULTS—AT LOWEST PRICES
ADOLF FREST.

DENTAL PA
106 N. Spring
ALL WORK
You simply pay cost
We do this to introduce methods.

THE
Dr. Walter I. Sey
Opticians, Oculist,
420 West Sixth
Office Hours—10 to 12
Barker's
420-424 S. Spring. Since

"THE BUSY DRUG STORE."

**Dean's**

As the Holiday Season draws ne NEW GOODS are more and more dence at Dean's. We have pr more generously than ever before we think more advantageously. It will be a week or mo fore our stores will be dressed in Holiday attire, but m the wise ones have discovered that Dean's swellest Wrist are already on sale, and are being selected now and put for presentation at Christmas time. Don't you want to look with an idea of anticipating your wants? Perfect ments now, you know.

OUR STORES CLOSE AT 10 P. M. EXCEPT SATURDAY NI

**Beautiful Bags** You will certainly be much delighted with our assortment of bags and the prices at which we are selling them, elegantly finished Auto bags in all the leading colors, prices ranging from $3.50 to $18.00. Wrist bags in new shapes and colors, $1.00 to $10.00, and everything in the line that would interest you.

**Good Hair Brushes $1.00** No store that we know of offers such Hair Brush values. Our dollar ones are easily the finest brushes ever sold at the price. Solid hardwood backs, real Russian bristles; an assortment so large and varied that anyone can be pleased.

**Buy a Good One** You only an aggr are by far the m sive in the long guaranteed our for two years and our is good. 4-quart size, size, $2.25; 2-quart size,

**Our Store Closes at 10 p. m. Except Saturday Nights.**

**Try a Glass of GENU RUSSIAN KUMYSS.**

**Household Gloves** You can keep your hands soft and white, if you are careful to do no housework without wearing a pair of good Rubber Gloves. We are selling the best "Goodyear" Gloves for $1.00 a pair; regular price is $1.25 a pair.

**Feather Dusters** Special attention is called to a new lot of Feather Dusters now on sale. They are made and sold on honor; all turkey feathers, and tail feathers at that. Come and see what an excellent one for.....25c

**Combs 25c** The m celluloid reached the state of in France, as shown gance of this new line that we have just and up.

**If Dean Did Not Do the Best Prescription Work the Doctors All Parts of Town Would Not Recommend Him.**

**Five Dollar Suit Cases** We believe we state a fact when we say that Dean's is the only place where you can buy a real cowhide suit case for $5. Examine them and then try to duplicate them elsewhere. Others up to $40.00 if you desire.

**Razor Strops 50c** A genuine horsehide double razor strop with double canvas for 50c is a specialty at Dean's. Half the barbers in town buy them here and they know.

**Writing Paper in Boxes 25c** Something fine in has just the new shapes of papers, 35c and Our price

| | | | |
|---|---|---|---|
| Ayer's Cherry Pectoral | 20c | Castoria | |
| Ayer' Sarsaparilla | 85c | Enos Fruit Salts | |
| Ayer's Hair Vigor | 75c | Hood's Sarsaparilla | |
| Apenta Water | 20c | Hunyadi Water | |
| Coke's Dandruff Cure | 75c | Mellin's Food | |
| Cascarets | 20c | Malted Milk | |

Drink one Glass of our RUSSIAN KUMYSS and your are a steady customer.
5c.

**DEAN'S DRUG STORE**
Second and Spring Sts. Phone Main 560. Fifth and Main Sts.

Have you tried a DR. PEPPER best you ever 5c




RELIABLE GOODS.
N. B. BLACK
Telephones: DRY G
Elderdowns
Scotch Flannels
Flannelettes
and Outings
considered, these goods ought before.
Scotch Flannels
pretty, narrow stripes in pink, blue and gray combinations for night robes, pajamas, etc. They wash without shrinking; light weight but warm and they wear exceedingly well, 35c yd. and....50c
Outing Flannels
hundred pretty styles to pick from, stripes, checks, plaids, odd looking broken designs, hair lines and so on. Exceptional 10c values at 8½c and....10c
plain colors in pink, blue or navy heavy weights, 12½c
fleecy....12½c
Pretty Flannelettes
Persian, Roman and Persians, the very prettiest styles we have seen in these goods; light, medium or dark coloring. You will be surprised at their attractiveness; 28 inches wide at 10c and....12½c
inches wide at, yard....15c
$250 Ceci
Are you supplying the Cecilian contest? Piano Player goes contestant. Toda is No. 29; send ones and full
The strong in faith, bid anxi Seek for the good and cheri Oppose, or bear with a
The Kranich & Bach
Pianos are noted for dura which is distinguished by ing quality, brilliancy Thirty-six thousand are piano until you have in ling methods of this beat
Geo. J. Bir
STEINWAY D
345-347 South
$1.0
are not going to ask if you own a pia sent instrument and secure a beautiful orable that the makers guarantee it fo This magnificent piano on payments Of course, we can't promise that erally, we permitted these remarkable ists success of this department (and wi ing about Brent's and the famous Wag The musician loves it for its possibl eties.
Every one loves it for its strength, ance.
Prices $150.00 below what you'd pay
THE GRE
Bren
330-532-534 So.
"F. B. Q."
CHING SOLD ONLY BY
CHARLES W. ENNIS

Home-News Sheet.
CITY AND COUNTRY.
XXII" YEAR.

# Los Angeles Daily Times

TUESDAY, NOVEMBER 17, 1903.

Part II.—8 Pages.
FINANCE AND TRADE.
PRICE 3 CENTS.

RELIABLE GOODS. POPULAR PRICES.

N. B. BLACKSTONE CO.

Telephones: Home.....319 Main.....319

DRY GOODS.

Spring and Third Sts.

Eiderdowns
Scotch Flannels
Flannelettes
and Outings

Are the materials people are demanding these days. Snappy nights, like the past few, will cause a rush toward these counters from now on.

We have them in quantities, in qualities, in varieties and styles prettier than ever. Qual- considered, these goods are cheaper than any you've ught before.

Scotch Flannels

tty, narrow stripes in pink, blue gray combinations for night s, pajamas, etc. They wash hout shrinking; light weight but rm and they wear exceed- ly well, 38c yd. and.... 50c

Outing Flannels

hundred pretty styles to pick stripes, checks, plaids, odd broken designs, hair lines on. Exceptional 10c at 8½c and.....

colors in pink, blue or white, heavy weights, 12½c fancy.....

Pretty Flannelettes

dies, Romni and Persians, the prettiest styles we have seen these goods; light, medium or ring. You will be sur- ed at their attractiveness; 28 wide at, 10c and..... 12½c

hes wide at, yard..... 15c

Eiderdowns

Plain wool, extra fine, nice quality in blues, pinks, reds, grays, tans and white, 27 inches wide at, yard..... 30c

Plain, soft, extra heavy wool eiderdowns in the same line of colors, 36 inches wide at, yd. 50c

Ripple eiderdowns, very thick, soft and warm in blue, pink, red and white, 36 inch at, yd... 75c

Double Faced Eiderdowns, the very best quality to be had in blue, pink, red, white, etc., 36 inches..... $1.00

For house sacques, kimonas, lounging robes, bath robes and dressing jackets what is prettier or more comfortable than eiderdown?

Special—
$1.00 Waistings 75c

Mercerized vestings, handsome basket weaves, high-class novelties, dark colors; regular dollar goods for 75c.

$250 Cecilian Free.

Are you supplying the missing words in the Cecilian contest? A $250 Cecilian Piano Player goes to the successful contestant. Today's quotation is No. 29; send for preceding ones and full particulars.

...e strong in faith, bid anxious thoughts be still;
...k for the good and cherish it—the ill
...pose, or bear with a———will."
—W.

The Kranich & Bach

Pianos are noted for durability, and for a tone which is distinguished by their purity, singing quality, brilliancy and carrying power. Thirty-six thousand are in use. Don't buy a piano until you have investigated the sterling methods of this beautiful instrument.

Geo. J. Birkel & Co.
STEINWAY DEALERS
345-347 South Spring St.

PIANOS
$1.00

...re not going to ask if you own a piano, but this, "Why not sell your ...t instrument and secure a beautiful Wagner"?—a piano so true and ...ble that the makers guarantee it for ten years.

This magnificent piano on payments of $1.00 per week!

Of course, we can't promise that this offer will last indefinitely. ...ly, we permitted these remarkable terms in order to make an im... ...ce of this department (and who has not heard the whole city ...ing about Brent's and the famous Wagner piano at $1.00 per week.)

The musician loves it for its possibilities, its resources, its infinite ...ation.

Every one loves it for its strength, its serviceability, and imposing ...ance.

Prices $150.00 below what you'd pay if we sold nothing but pianos.

THE GREAT CREDIT HOUSE
Brent's
530-532-534 SO. SPRING ST.

"F. B. Q."
SOLD ONLY BY
CHARLES W. ENNIS

Parmelee Art Rooms
Every ..Lover.. of
Art Pottery, Out Glass, Bronzes, Etc.
Invited to view this display.
Parmelee Dohrman Co., 323-4 S. Spring St.

## SIX DAYS WAS SHE ENGAGED.

*Sudden Wedding of One of Fairest Local Belles.*

*Miss Virginia Dryden Becomes Mrs. Harry Robinson.*

*Long List of Admirers Left in Lurch by Unexpected Marriage.*

Alas, that there is no way to break the news gently to all the young society men who have burned incense before the shrine of dainty, illusive Miss Virginia Dryden! Since yesterday afternoon she has been Mrs. Harry Robinson.

It was about as sudden as any wedding could be and not be an elopement.

Only last week Miss Dryden returned from a long visit to her sister in New Mexico. Just six days ago Harry Robinson, a wealthy young man of this city, whom she had known since they were children——. Well, she has been engaged just six days.

They had to fly to get her pretty trousseau ready. Shopping went on at a white heat.

Yesterday afternoon at 4:30 o'clock they were married in the parlors of the bride's home, No. 1902 Harvard Boulevard.

No one was there but Mrs. Dryden and Rev. Hugh K. Walker, who married them.

Mr. and Mrs. Robinson left at once for the East. They are bound for New York, where they will stop at the Waldorf-Astoria. They will probably be gone for some time, at least a month. How much longer will depend on how Mrs. Robinson agrees with the villainous climate of New York in the winter (slightly less bad than New York in the summer.)

When they return they will make their home in Los Angeles. Mr. Robinson has been living on his ranch at Savanna, a little town near El Monte, but will come to the city.

He is one of the best-known and best-liked young fellows in society here. He is the son of William Robinson, who founded the Boston Store, and is heir to much money. He is a charmingly simple and likable young fellow, just 25.

Possibly it is gossiping to say so, but his mother, Mrs. Barnham, is said to be happy in the last degree with his delightful choice of a bride. She is in New York herself at the present time.

What makes this pleasant little surprise party an event of more than common interest is that Los Angeles has known few such belles as this little southern girl.

Mme. Newly Wed, if your husband reads this paper at breakfast and looks a long, long time into his coffee, don't joggle his reminiscences. It wouldn't be best. He was probably one of 'em.

Never was there a girl here with so many adorers. All seemingly unconscious, she fairly breathed in an atmosphere of rapturous devotion.

When she was a little girl in school the boys used to wait for each other after recess and go home with bunged-up eyes and hearts aflame.

In after days when she went to the High School one of the girls wrote this little verse about her:

"The boys all call me a daisy;
The girls all think I'm sweet;
My charms are overpowering,
And I have Trilby feet."

There comes to the mind of one who was there, a certain High School picnic, with a little trickling creek running through the middle. On the bank of the stream stands Miss Virginia, uncertain to cross. In the middle of the water, on both banks and generally scattered over each other, were the collected masculines—eager to help a little. In the background stands a gloomy, jealous collection of unappreciated blessings, at liberty to jump or swim as they see fit—the rest of the young ladies.

It is not in the memory of her schoolmates that Miss Virginia ever wore herself down to nervous prostration with excessive study, but she always floated along on the crest of the wave. One of the reasons why she was adored by many men of many minds was because she was an exceptionally clever, bright girl, with brains to waste.

And besides, where was the hard-hearted professor who could ever have "flunked" her? If there was such a one, send his name and address and favorite weapons to

ONE OF THE MOURNERS.

MRS. HARRY ROBINSON, NEE MISS VIRGINIA DRYDEN.

[Photo by Marceau.]

### UNIVERSITY OF CALIFORNIA.

**Spraying of Apple Trees Shown to Diminish Loss from Codling Moth. Book of Songs.**

[SPECIAL CORRESPONDENCE OF THE TIMES.]

BERKELEY, Nov. 14.—A notable diminution of loss from the codling moth has resulted in all the orchards in the Pajaro Valley, in which the University of California has been conducting spraying operations. The preliminary work was bekun last January, the University supplying the expert entomologists and Monterey and Santa Cruz counties and the Pajaro Valley Orchard Association contributing toward the expenses. Spraying operations were under way from April 20 to September 15. Fifteen hundred acres of apple trees were treated. The orchards ranged in age from five to twenty years. The varieties sprayed were principally Newton Pippins, white and red Pearmains, yellow Bellefleurs, and Missouri Pippins. Facts of much importance in regard to the life of the codling moth were discovered and will be printed in early bulletins of the Agricultural Department. Further work must be carried on to determine the best time for the spraying operations, an dthe best means of protecting the foliage fro minjury by the spray materials.

Instruction in cheese making has just begun for the students in the short course in dairying. They have had constant practice in butter-making since the beginning of the session.

The history department will be strengthened in January by the coming of Dr. Thomas Walker Page as associate professor of medieval history. Dr. Page is now professor of political science in the University of Texas. He was a member of the faculty of the University of California from 1898 to 1902.

A university song-book has recently been compiled by a committee from the faculty and the students, and is now in press. Its contents are almost exclusively songs written by students, alumni, or members of the faculty. The book is to be published by the student body.

**Wet, Anyway.**

Charles Warner, the English actor appearing at the Academy of Music in Charles Reade's melodrama "Drink," tells the following on himself:

"A few nights after I reached New York I asked a chap to have a drink. He replied, 'I am on the water wagon.' 'On the what?' I asked. He explained, and I thought it a good one and resolved to spring it immediately.

"Two days later I met Mr. Hawtrey, and he asked me to join him in a high ball. 'Sorry, old fellow,' I said, 'but I'm on the washtub, don't you know?' Beastly blunder, but very English, wasn't it?"—[New York Mail and Express.

## OTHERS HURT BESIDES HAYS.

*Salt Lake Land Scandal is Spreading Out.*

*Cashier Promptly Resigns from Orange Growers' Bank.*

*Maj. Diss Says He Knows Nothing About Hays' Deals With Company.*

If any doubt existed as to the confession of H. T. Hays, former cashier of the Orange Growers' National Bank of Riverside, that he had euchered the Salt Lake Railroad out of thousands of dollars in crooked land deals—if his action of a week ago in deeding property worth $12,000 to the railroad company left any—it was removed yesterday when, immediately after The Times exposé, he tendered his resignation to the board of directors of the bank and it was immediately accepted.

Wherever politicians, railroad men, bankers and business men congregated yesterday The Times' account of the frauds was discussed and the one question asked was "how far will it go and who in addition to Hays will be involved?" That question has not been answered as yet. The officials of the Salt Lake Railroad Company cannot answer it. They candidly say they wish they could, but with the next breath they assert that their investigations have not been completed and they do not know what the result will be.

HAYS NOT ALONE.

That Hays alone was interested in the deal, that he engineered the whole bunco game without the guilty knowledge of others, is too unreasonable to be believed. With a loyalty to his friends which is characteristic of him, he is taking the brunt of the whole scandal. He has shown a willingness to sacrifice himself for the sake of those who were with him, but if he would talk and tell the whole truth, it is believed there might be sudden trips to Mexico or elsewhere taken by persons heretofore more or less prominent socially and politically.

One of the most important facts brought out yesterday is that by the transfer to the railroad company of $12,000 in settlement of his trickery, H. T. Hays was simply giving something in trust as security for such an amount as may be discovered to be his exact shortage, if such it may be called. That $12,000 did not clear the case against him by any means. The investigation now in progress will determine just how much he realized by purchasing real estate for the company at one figure and selling it to the company at a higher price. If it be found that Hays cleared more than $12,000, he will be obliged to make up the difference. Whatever the amount may be, he will be expected to pay it in cash and then his deed will be returned to him.

Another important matter which came to light yesterday, and one which makes the case appear all the worse for Hays and his associates, if he had any, is the explanation of his exact standing with the railroad company. When he and his friends were questioned about the matter Sunday they made the suggestion that what profits he had made in the real-estate sales were only to be regarded as legitimate commissions. This may have been a charitable way of stating it, but by no stretch of the imagination could such retention of thousands of dollars be considered commissions.

THE CONTRACT WITH HAYS.

When Hays was chosen to act for the Salt Lake Railroad on recommendation of Maj. J. W. F. Diss, it was understood that he was to be a confidential agent. His duties were to be largely those of an adviser as to values of realty which the company required along its proposed line through Riverside county. It was specifically understood and agreed that he was to receive no financial remuneration from the company directly. One consideration of his employment in that capacity was that the railroad was to do its business in Riverside county through the Orange Growers' National Bank, and as a result of this part of the agreement the company has transacted more than $100,000 worth of business through that institution. Another consideration which he himself considered valuable was that it should be generally known that he was acting as the confidential agent of the big corporation, and was permitted to secure all the prestige that came to him by reason of the public knowledge that he was thus trusted. The third consideration, and the only one by which he could hope to benefit himself pecuniarily, was that he was to be permitted to make such profits as he could make legitimately by reason of his advance knowledge of the exact route to be followed by the railroad company's lines. This did not mean that he was to bunco the company on lands which he knew the company needed, but through the inevitable appreciation of values of surrounding properties he was to be permitted to make what he could. Any man of shrewdness would ask for nothing better than such advance information, for it would enable him to legitimately make large profits by simply securing options on lands which he knew were certain to increase in value. That he did thus realize handsomely on a number of investments is known; but it appears that the temptation became too strong for him, and when he found an opportunity to make the Salt Lake Railroad Company the victim of a "get-rich-quick" scheme, he fell.

The exposure of the trickery caused almost as great a sensation in Los Angeles as in Riverside. Friends of Maj. J. W. F. Diss, right-of-way agent of the company, were naturally solicitous as to any possible connection that he may have had with the affair.

WHAT DISS SAYS.

Maj. Diss was at his desk nearly all day yesterday. In the morning he was in private consultation with Mr. Clark, and a few minutes later Mr. Gibbon was summoned to the general offices of the company, and soon after his arrival Maj. Diss left. When seen last night and asked whether he cared to make any statement, Maj. Diss said:

"I am still right-of-way agent of the Salt Lake Railroad Company. I have not resigned, nor do I intend to tender my resignation. I know nothing, positively nothing, of the deals in which Mr. Hays is alleged to have been implicated, and further than that I have nothing to say. My position is that of a subordinate, and as these matters affect the Salt Lake Railroad Company, it is not for me to discuss them. If there is any information to be given out it must come from either Mr. Clark or Mr. Gibbon."

Maj. Diss did not appear to be at all worried, and insisting upon the principle that it was not for him to give out information concerning railroad business, he declined to make any further statement whatever. In an afternoon paper he was quoted as saying that he will demand an investigation. Much will depend upon whether he made such a statement. Despite the statement by Maj. Diss that he has not resigned, and does not intend to tender his resignation, the announcement was again made yesterday and repeated last night that Maj. Diss will soon sever his connection with the Salt Lake Railroad Company. This assertion was made both by Mr. Gibbon and by Mr. Clark, but neither of those gentlemen would discuss the matter further.

WHAT HAYS SAID.

"The forgetfulness of some corporations and the work of political knockers is sufficient to make a buzzard vomit."

This was the statement made yesterday by Hays when an opportunity was given to him to tell his side of the entire story. No other statement would he give, and that was made after he had severed his connection with the bank in which he has been practically the controlling factor for ten years. After the publication of what Hays had been doing outside his banking business, he must have seen that he could not remain as cashier if he had any regard for the safety and stability of the institution. The board of directors also realized it, and a special meeting of the board was held yesterday morning in Riverside. There had been a consultation prior to the meeting, and it was known in advance what the proceedings would be. Hays's resignation was presented, to take effect immediately, and was immediately accepted. The directors, desiring to make an explicit official announcement that his accounts with the bank are in proper shape, and therefore the bank will lose nothing, adopted the following resolution:

BANK'S RESOLUTION.

"Whereas, H. T. Hays has this day tendered his resignation as cashier of the Orange Growers National Bank, which office he has filled with rare ability since its organization as a State bank in 1892, and, whereas, during these years he has labored with untiring energy and zeal for its welfare and prosperity. And, whereas, the board of directors, after the many years of splendid service given by Mr. Hays, feels that justice demands, in accepting said resignation, that an expression of their appreciation of such service and ability should be placed among the permanent records of this corporation, now, therefore be it

"Resolved, by the board of directors of the Orange Growers' National Bank, that in accepting the resignation of Mr. Hays as cashier, we tender to him the thanks of this board for his long and faithful services in behalf of the stockholders and patrons of this bank. That in his administration of the bank's affairs he has shown himself loyal to his interests, efficient in its service, demanding all due the bank and no more, always courteous to customers, but discriminating in estimating their financial ability and honesty.

"Resolved, further, that it is the deliberate conviction of every member of this board that no other officer or stockholder of the institution has contributed so much toward the financial success and standing of this bank, and no one has given so freely of his time, talents and ability.

"Resolved, further that we congratulate him in severing his connection with this bank that he has been able to show every dollar accounted for, the affairs of his office in order and his trust well and safely administered."

M. J. Twogood, who has served for some time as assistant cashier, was promoted to the cashiership, succeeding Hays. Twogood is a son-in-law of Congressman M. J. Daniels, president of the bank, who is now in Washington.

THERE ARE OTHERS.

To what extent the Salt Lake Railroad Company has been mulcted through the treachery of its confidential agents, some acting as Hays did and others in other capacities, will perhaps never be known. Now that the Hays peculations have become public, many persons have been heard remarking that it is surprising that the company did not learn of such things sooner. It appears that it has long been common talk along the line of the new railroad that the company was being cinched for thousands of dollars, and to those who engaged in such talk the Hays story came as no surprise. An official of Los Angeles county, in position to know what he was talking about, told yesterday of a scheme by which he said the railroad company was made the victim of its confidential agents.

According to his story, a certain coterie of well-known men profited immensely by using advance knowledge as to the exact route which the railroad would take. Much of the property along this route could be purchased and was purchased very cheaply. It was transferred at a higher price and again transferred at a still higher price after a lapse of a few weeks or months. Then, after another wait, the transferring process was repeated, each time at a higher figure; at least the papers indicated that the price had advanced.

When the agent for the railroad came along and asked the owner to place a figure upon his holdings, he was shown the last deed and thus it was represented to him that the land had been sold for a good price. Of course the owner wanted something more than he paid, but was not disposed to be unreasonable. A few hundred dollars' profit on his bargain would satisfy him, and the result was the railroad company usually came to his terms. By this operation the company paid for a number of pieces of property prices far in advance of what it had originally cost, and those in the deal pocketed the profits. This scheme is said to have been worked in a number of places by practically the same individuals. If they did not appear in person in the transaction they had definite understandings with the owners of the property. Some of the land thus bought has been built upon by the company, and it will be practically impossible for the officials to trace it back to any of its agents, but it was through the peddling of this valuable advance information that such profits were made.

Another scheme was to secure options on property adjacent to that which had been selected for depot purposes, such options being obtained before the announcement of such selections had been made. Then, when it was announced that a depot would be built at this or that spot, the holders of these options had little difficulty in disposing of their interests at handsome profits. Then they divided.

**Boston Dissipation.**

Greene: I notice you always turn to the page with the stock quotations when you take up a paper. I suppose you take an occasional flyer on the market, eh?

Gray: Never invested a dollar in stocks in all my life. I find it cheaper to read the quotations.—[Boston Transcript.

Old Lady: Haven't you got any more figgers in marble?

Attendant: No, madam; these are all. Is there any one you are looking after?

Old Lady: Yes. I want the statue of limitations I've heard my dear husband talk so much about.—[Tit-Bits.

## SINAI COMES BACK TO THE MOUNTAIN.

THE NEW ANGEL'S FLIGHT AND FLYER

IT is a matter of doubt whether the mountain came to Mohammed, but it is certain that "Sinai" came to Third and Hill streets yesterday.

But the name in this case is like the story of the precipice—only a bluff. "Sinai" is known to most people as one of Col. Eddy's two carryalls which do business on the Angel's Flight. With its companion, "Olivet," it has been away for a remodeling while the inclined road was in process of rebuilding. Col. Eddy says that if all goes well he will have his incline again in operation tomorrow.

Yesterday "Sinai" came home, on a big wagon, drawn by four perspiring truck horses. Instead of an open car, folks who dwell on the heights will now have a closed vehicle. Shutters have been put in the windows, and "Sinai" is as well prepared for rain as its namesake was in old biblical days. The seating has been changed, and accommodations have been made for twenty-eight passengers. By the addition of straps, this car can carry forty people.

Dirt has been literally flying around the Angel's Flight for the past twenty-one days, and the greater portion of the track has been rebuilt, so that now it is all on an even grade. The maximum grade of fifty-five per cent. has been reduced to a continuous grade of 30 per cent., by the use of trestle work. Concrete and steel are the materials used in the construction, and the road as rebuilt makes riding easier and the strain on cars and cables less.

According to the owner of the angelic system, the reconstruction of the cars was necessitated by the rapid increase in traffic.

# PUBLIC SERVICE.—OFFICIAL DOINGS

## SUMMARY OF THE DAY.

The Council passed seven salary ordinances yesterday afternoon, increasing the expenditures by over $4000 a year.

President Hogeland of the Curfew Association addressed the Council yesterday, and will try to have a new ordinance adopted.

The Council refused yesterday to give the Los Angeles Realty Board an allowance of $75 a month to spend in cleaning vacant lots.

The Council made an award of the hose contract yesterday.

Hardison of the Herald has been sued again on his notes.

The Joyce family, Thomas Joyce and sister, are at war in the courts, each claiming that the other is not capable of looking after property.

In the Police Court yesterday, Arthur Hawkes, who was arraigned for robbing the Tanner Drug Company, escaped with a light penalty on the plea of his being a kleptomaniac.

AT THE CITY HALL.

## SALARY ORDINANCES PASSED BY COUNCIL.

### SEVEN DEPARTMENTS AFFECTED BY THE CHANGES.

**Majority of Increases Granted in the Guise of Street Car Fare Allowance. Davenport Asks that All Chief Deputies be Treated Alike.**

Salary ordinances affecting seven departments of the city government were adopted by the Council yesterday afternoon.

The total increase in salaries amounts to $357 a month or $4284 a year. A large proportion of the increase was granted ostensibly to cover car fare for deputies.

For months there has been difficulty in settling the accounts for car fare presented by the inspectors in the street and other departments. These men informed the Council that they regularly expend from $10 to $35 a month in car fare while attending to their duties. Demands for the repayment of the money were discussed at length by the Supply and Finance Committees. In some cases the money was paid by the city and in other cases payment was refused.

Much confusion resulted from this lack of system, and the car fare problem was referred to the Supply Committee. A report was finally presented recommending the use of cards by the deputies, showing what inspection trips had been made and the car fare expended. These cards were to be turned in at the office each night, and demands made up from them at the end of each month were to be paid by the city.

In stating their conclusions the committeemen stated that inspectors receiving a salary of $80 a month could not be expected to pay $10 or $15 a month for car fare.

The recommendation of the committee, however, was shelved, and a caucus held one week ago, at which the Council decided upon the passage of the ordinances submitted yesterday.

By some of the city officials the plan to pay car fare by increasing the salaries of inspectors is not favored. It is apparent that the men will endeavor to save as much of the money as possible for their own use, and that the public service may suffer in consequence.

Aside from the salaries raised because of the car-fare plea, increases were made amounting to $1200 a year. The bacteriologist received an increase in salary of $10 a month; the City Clerk's stenographer, $5; cashier in the City Treasurer's office, $25; two street-bond clerks in the Treasurer's office, $10 each; assessment clerk and record clerk in the street department, $15 each, and the book-keeper in the street department, $3 a month.

The wages of four gang foremen were increased from $2.50 to $3 a day, and the four inspectors of street sprinkling will be paid $90 a month by the new ordinance, instead of $3 a day, according to the old system. This last change, however, does not count as an increase, as the inspectors have to work Sundays as well as week days, it is said.

To cover the expense of car fare the following increases were made: Assistant oil inspector, from $75 to $85 a month; plumbing inspector, $125 to $140 a month; assistant plumbing inspector, $100 to $115; assistant superintendent of buildings, $125 to $140; deputy superintendent of buildings, $100 to $115; boiler inspector, $125 to $140; eight inspectors in street department, $80 to $95 each.

The ordinance making changes in salaries in the Treasurer's department was the first one read. Davenport made a speech in which he declared that if all the chief deputies in the City Hall should be increased to $150 a month he would vote for the change in the Treasurer's department, but otherwise he would oppose the ordinance.

Davenport's opposition did not avail, however, as the ordinance was passed by six votes, McAleer and Todd being absent.

The vote on the other ordinances was unanimous.

## CURFEW LAW.

### NEW ORDINANCE PROPOSED.

President Alexander Hogeland of The American Curfew Association appeared before the Council yesterday and requested that a new curfew ordinance be adopted by this city. He submitted as a model the Indianapolis curfew ordinance, which has been found to give satisfaction.

President Hogeland expatiated at length on the necessity of keeping the children off the streets at night. He said 3000 cities and towns now enforce the curfew ordinance. Statistics show, he declared, that crime and vandalism are greatly reduced in sections which enforce the curfew measure. Even the newsboyz can sell more papers if compelled to stay off the streets late at night, according to President Hogeland. The local school system was highly praised by the visitor.

"I have visited 10,000 schools in the United States," he said, "and nowhere have I found schools better regulated than in Los Angeles."

During the week President Hogeland will confer with the City Attorney and members of the Council with regard to the proposed curfew ordinance, which reads as follows:

"Section 1. It is hereby made unlawful for any person under 15 years of age to be or remain in or upon any of the streets, alleys, or public places in the city of ..... at night after the hour of 9 o'clock p.m. from March 1 to August 31, inclusive, of each year, and from September 1 to the last day of February, inclusive, of each year, after the hour of 8 o'clock, p.m., unless such person is accompanied by a parent, guardian or other person having the legal custody of such minor person, or is in performance of an errand of duty directed by such parent, guardian or other person having the care and custody of such minor person, or whose employment makes it necessary to be upon said streets, alleys or public places during the night-time after said specified hours. Any person violating the provisions of this section shall on conviction, be fined in any sum not to exceed $5 for each offense, and stand committed until such fine and costs are paid.

"Sec. 2. It is hereby made unlawful for any person, guardian or other person having the legal care and custody of any person under 15 years of age, to allow or permit any such child, ward or other person under such age, while in such legal custody, to go or be in or upon any of the streets, alleys or public places in said city within the time prohibited in section 1 of this ordinance, unless there exists a reasonable necessity therefor. Any person violating the provisions of this section shall, on conviction, be fined in any such sum not less than $1 nor more than $10 for each offense, and stand committed until such fine and costs are paid.

"Sec. 3. Each member of the police force while on duty is hereby authorized to arrest without warrants, any person wilfully violating the provisions of section 1 of this ordinance, and retain such person for a reasonable time in which complaint can be made and a warrant issued and served. Be it further ordained that no child or minor person arrested under the provisions of this ordinance shall be placed in confinement until they have first been taken home to ascertain the parents wishes, and the parents shall have refused to be held responsible for the observance of the provisions of this ordinance by said minor person.

"Sec. 4. It shall be the duty of the Police Judge upon the arrest of any child or minor person, where the parents or guardians have refused to become responsible for said minor person for violation of the provisions of section 1 of this act, to inquire into the facts of said arrest and the conditions and the circumstances of such child or minor person, and if it shall appear that such child or minor person, for want of proper parental care, is growing up in mendicancy or vagrancy, or is incorrigible, cause the proper proceedings to be had and taken as authorized and provided by law in such cases.

"Sec. 5. It shall be the duty of the Mayor or Police Commissioners to arrange with the owners of some manufacturing plant or plants to give on their whistles signals of curfew hours, of 20 seconds' duration.

"Sec. 6. An emergency existing for the immediate taking effect of this act, it shall be in force from and after its passage and approval by .....

## REFUSE MONEY.

### REALTY BOARD PETITION.

The Council at yesterday's session denied the request of the Los Angeles Realty Board for $75 a month from the city to be spent by the organization in cleaning vacant lots of weeds. It requires six votes to carry any recommendation involving the expenditure of money through the Council and only five of the City Fathers voted for the Realty Board's petition.

Councilman Nofziger was outspoken in his opposition to the plan. He was backed by Davenport and Todd. McAleer was absent.

A committee consisting of Leonard Merrill, Herbert Burdette, G. M. Giffen, Percy Clark and T. J. Hampton from the Realty Board appeared before the Council to urge their request. Hampton and Clark made speeches explaining the work planned by the board.

"The gentlemen who have just spoken have none the best of me when it comes to interest in the future of the city," declared Councilman Nofziger. "But this Council has many improvements to consider and there are many things that require the expenditure of money. The Seventh and Ninth-street bridges, for instance, are in need of repair. They need to be fixed more than these lots need to be cleaned of weeds. The money we handle is raised by general taxation and I believe that this board should not appeal to the city, but to business men for funds. If a representative of the organization will call at my office I will give him $10 for each of the four months that the Finance Committee has recommended the city should make this payment."

## HOSE AWARD.

### CONTRACT IS DIVIDED.

Peace may once again settle down upon the City Hall. The award of the fire-hose contract has been made. The Councilmen stepped boldly into the breach yesterday and ended the disturbance.

A compromise was effected whereby 2500 feet of "Monitor Jacket" hose and an equal amount of "Victor Jacket" hose will be purchased by the city. The "Monitor Jacket" hose is made by the Eureka Fire Hose Company and handled locally by C. Ducommun. "Victor Jacket" is manufactured by the Bowers Rubber Company of San Francisco and Harper & Reynolds are the local agents. The city pays 80 cents a foot for each brand of hose.

The fact that "Victor Jacket" is manufactured in California was used as a strong argument in its favor. It was urged against the brand that it is sold to San Francisco for 60 cents a foot, or 20 cents less than the bid presented in this city. Frank A. Hollobaugh represented the Bowers Rubber Co.

At the afternoon session Davenport rose to a question of personal privilege. He said that if the "Victor Jacket" hose was good enough to be used in the department the entire order of 5000 should be of that brand inasmuch as the bidder offered to sell the hose for 75 cents a foot if given the entire contract.

Nofziger moved a reconsideration of the award made at the morning session, but he could get no second. Apparently the award will stand.

## SCHOOL BIDS.

### MISCELLANEOUS MATTERS.

Ed. Arnaelstein was the lowest bidder on the contract for the construction of the Solano-avenue schoolhouse and he was given the award yesterday. Arnaelstein's bid was $9995. Competition for the contract was apparently close. Other bids were: Joseph Preter, $10,474; Olaf Johnson, $11,942; B. D. Kronnick, $10,590; Alex Grant, $10,993; W. C. Calhoun, $10,984; J. J. Stratton, $11,252.

No more streets will be improved with the natural soil. The Council decided yesterday that the practice is pernicious and voted to abolish the natural-soil specifications.

Bids for blackboard were presented at the Council session yesterday. C. F. Weber & Co. offered to supply the 47,000 square feet of blackboard and to furnish a ten-year guarantee for 15½ cents a square foot. The A. H. Andrews Co. offered carbon slate for 20 cents a square foot and blackboard for 18 cents a foot. A. F. Parshal offered liquid rubber and artificial slate for 35 cents a square yard with a twenty-year guarantee.

The Council voted to advertise for sale an electric street-railway franchise commencing at the intersection of Pico and Flower streets and running along Pico to Main street; Main street to Broadway and on Broadway to Tenth. An amended petition was filed by S. G. Marshultz, who, in the first instance, requested a franchise covering Pico from Flower to Main street. The petitioners agreed to pay the cost of advertising.

### Another Smallpox Case.

A man suffering from smallpox wandered around the City Hall for some time yesterday morning looking for the Health Office. He made a formal call on Clerk Brown of the department, who made an informal exit when he discovered what was the matter. Hundreds of people were in the corridors at the time, as it was just before the morning session of the Council. The man gave his name as A. A. Espelier and his city residence as No. 520 San Julian street. Espelier came here recently from Colorado and was taken sick on the 9th inst. He was placed in charge of a deputy and kept in the City Hall yard yesterday until the ambulance from the smallpox hospital arrived.

AT THE COURTHOUSE.

## HARDISON OF HERALD SUED ON MORE NOTES.

### HE PLEDGED HERALD STOCK AND OIL COMPANIES.

**Judgment is Asked by the Southwestern National Bank Against Both Uncle Sam and Imperial Oil Companies and Against Hardupson.**

Another suit has been filed against W. L. Hardison, proprietor of the Los Angeles Herald, by a man named O. D. Bennett, having two hopes—equally forlorn—of realizing on Herald stock and notes of the Uncle Sam Oil Company.

The Uncle Sam Oil Company made four notes ($5000, $5000, $5000, $3854,) in favor of the Imperial Oil Company. These were indorsed to Hardupson afterward.

Hardupson borrowed money from the Southwestern National Bank, giving his note for $12,000. As security, he pledged 1200 shares of the Herald and the five promissory notes mentioned. The date of the notes was December 4, 1902.

The bank, through Bennett, as assignee, now asks judgment for $4512 against Hardison and for $21,450.45 against the companies mentioned.

## BROTHER VS. SISTER.

### JOYCES AT WAR.

A charming little family affair with a brother saying his sister can't manage property because she is so thick-headed, and the sister retorting that her brother is too drunken by nature, came to trial before Judge Wilbur yesterday. This little ruffle came off in the Joyce family between the heirs of Mrs. Jane Joyce.

Both Thomas Joyce, a well-known oil man of this city, and his sister, Mrs. Guerian, are seeking to be made administrator of one of the heirs who has died, John J. Joyce.

Hence the tiff.

The sister claims that Thomas Joyce procured an assignment of John's interests in the mother's estate when he was too drunk to be competent to attend to business. She testified in court yesterday that she had often seen her brother Thomas drunk, once so that he was nearly falling out of a buggy he was riding in, the horse meandering along unguided as best it suited him.

Mr. Joyce later went on the stand himself. He denied the drink part, and as a proof of his sobriety said he had made $50,000. He was asked what he thought of his sister's business ability.

He replied: "She is too obtuse. She never could learn anything."

Judge Wilbur will take the matter up again today.

## HENNE'S SENSATIONAL CLAIM

### ABOUT TAX ASSESSMENTS.

The moral antipathy that appears to exist between C. Henne of this city and the whole tribe of tax collectors has broken out in another lawsuit, which has just been submitted to Judge Trask.

Henne has a particularly hard fate. About once a year, usually, as often as taxes come around, Henne is made the object of unfair assessments—according to his notion. He feels called upon to protest. This time, he practically charges that some one has committed a State prison offense.

Henne is suing the city to recover $273.40 he claims he was unfairly made to pay on taxes on $22,800, alleged solvent credits, which he says as a matter of fact were not in his possession in March, 1902, when the assessments were made.

He makes the assertion in his suit, and his agent, R. L. Horton, Esq., so testified on the stand, that the solvent credits were not assessed to him at the time the Board of Equalization met in July.

The inference, of course, is that someone tampered with the assessment rolls—a serious offense.

## DON'T KILL BIRDS.

### CLUBS WANT LAW.

The Cooper Ornithological Club, Pasadena Humane Society and Pasadena Farmers' Club have joined in a petition to the Supervisors to protect the following-named birds by an ordinance:

American barn owl, red-shafter flicker, western nighthawk, cliff swallow, black phoebe, Arkansas kingbird, horned lark, intermediate sparrow, San Diego sun- sparrow, Anthony towhee, willow goldfinch, Arkansas goldfinch, band-tailed pigeon, California woodpecker, black-headed grosbeak, Lazuli bunting, western tanager, cedar waxwing, phainopepla, western warbling vireo, Audubon warbler, long-tailed chat, royal tern, American dipper, Pasadena thrusher, varied thrush, Brewer's blackbird, redwing blackbird, Parkman wren, western bluebird, western martin, Arizona hooded oriole.

## COURT NOTES.

### BREVITIES MISCELLANEOUS.

MULE THIEF CONFESSED. George D. Wallace and the girl who calls herself Neva Wallace, and says that if he is sent to the penitentiary she is going too, were arraigned in Judge Smith's court yesterday. Wallace entered a plea of guilty, and will be sentenced today.

INCORPORATIONS. Allied Electric Corporation; capital stock, $1,000,000; subscribed, $5000; directors, M. V. McQuigg, C. W. Allen, R. C. P. Smith, K. R. Smith, J. M. Gardiner.

Independent Construction Company; capital stock $25,000; subscribed, $500; directors, P. T. Spencer, William Jochum, C. L. Zahn, L. E. Beskey, L. K. Parks.

Bailey Ornamental Iron Company; capital stock, $25,000; subscribed, $15,300; directors, R. W. Bailey, D. B. Bailey, Jr., D. B. Bailey, Sr., O. E. Tresslar, R. C. Hopkins.

WANT IT REDUCED. County Assessor Ben E. Ward has suggested to the Supervisors that the tax be reduced on the Good Samaritan Mission from $126 to $26. Ordered filed.

OLD WOMAN FREED. Emily Hazlett, the old woman accused of arson in connection with whose case ugly stories were told of Attorney Hugh J. Crawford, was allowed to go free yesterday by Judge Smith, the charge being dismissed on motion of the District Attorney. She will be taken to her old home in the East by her relatives.

TO CURE A COUGH IN ONE DAY.
Use Adams' Irish Moss Cough Balsam.
Prescribed by the best physicians for Coughs, Colds, Hoarseness, Bronchitis and all throat and lung troubles. 25c, 50c. At all druggists.

THE INFERIOR COURTS.

## KLEPTOMANIAC PLEA WAS HAWKES'S DEFENSE.

### DRUG CLERK ESCAPES WITH BUT NOMINAL PENALTY.

**Pleads Guilt to Two Charges and Others Withdrawn—Jack Walden Must Toe the Mark Today and Answer for Heinous Crime Against His Lawful Wife.**

Arthur Hawkes, the peculating clerk of the Tanner Drug Company, came before Justice Austin yesterday and confessed guilt to two of the charges, with the understanding that the others would be dismissed.

Hawkes's attorney stated to the court before sentence was passed that his client was a kleptomaniac, and put a witness on the stand to prove his claim. He said that Hawkes "seemed to pick things up like a jackdaw," and had gathered in a useless collection of knicknacks that he had no use for, never made any use of, and never sold.

Hawkes's apartments, when inspected with that idea in mind, actually seemed to warrant the conclusion, and Justice Austin evidently tempered his judgment to that theory. He gave the prisoner $60 fine in one case and $40 in the other, which were promptly paid, and he left the court with some of his friends.

### Walden Must Answer Today.

Jack Walden, who is charged with a felony for forcing his young wife to reside in a house of ill-fame, again made the plea yesterday that he had not yet secured an attorney. After consultation he was given one day more, and was told that he must have his examination today.

A year ago Walden married an unsophisticated country girl at Waco, Tex., and brought her to this city, and compelled her to lead the life of a prostitute. Her mother came here and rescued her, and was instrumental in having Walden arrested; she was in court with her daughter yesterday. A phase of the case that is not altogether reassuring was observed by persons who watched Mrs. Walden closely yesterday. She lingered in the rear of her mother as they left the court, and cast a quick, smiling glance at her detestable husband as he sat in the dock, and a faint smile overspread his countenance long after she had passed out the door.

### Briefiets.

P. Adams was fined $25 for carrying a gun concealed in his pocket, in violation of the city ordinance.

Louie Hun, driver of a Chinese ranch wagon, was fined $5 for driving rapidly over a street crossing and refusing to obey the command of the policeman to stop.

Fifty-eight Sunday drunks and petty criminals occupied all available space in the dock of Justice Chambers's court yesterday.

James Smith & Co
EXCLUSIVELY EXCLUSIVE CLOTHIERS
137-139 South Spring Street, Bryson Block

Success

"Success" is a magic word. People are drawn by success. Men like to be associated with it.

Among other things Alfred Benjamin clothing is the most successful clothing in the world. It seems to radiate success everywhere. The phenomenal success of this store is proof. The appearance of Alfred Benjamin clothing is in itself successful. It is smart, progressive, stylish, clean cut, impressive. Why not wear successful clothing—the only hand tailored clothing—half your tailor's price.

Just now we're busy up to the limit providing men with swell, full dress suits for the social season.

And of course it goes without saying that the Alfred Benjamin overcoats hold the highest place in popularity.

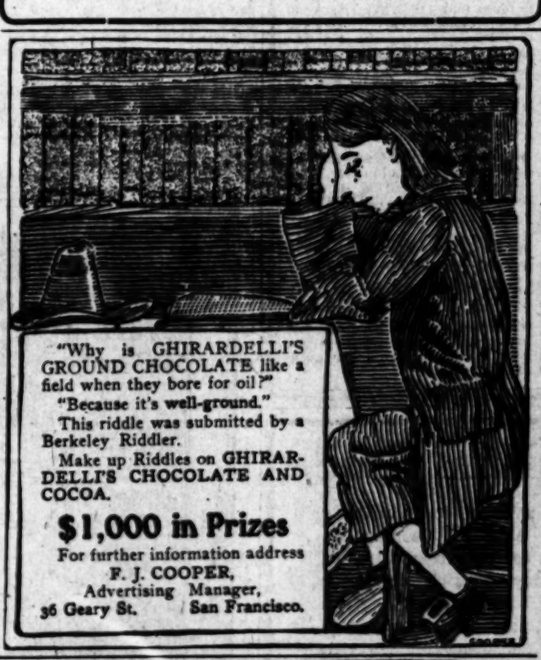

"Why is GHIRARDELLI'S GROUND CHOCOLATE like a field when they bore for oil?"
"Because it's well-ground."
This riddle was submitted by a Berkeley Riddler.
Make up Riddles on GHIRARDELLI'S CHOCOLATE AND COCOA.
$1,000 in Prizes
For further information address
F. J. COOPER,
Advertising Manager,
36 Geary St. San Francisco.

R·D·Bronson Desk Co.
Home deposit vaults
Combination-locked safes that will insure your valuables against thieves, fire and water—$12.50 to $36. Worth the price just for the peace of mind one brings.
431 South Main Street

Take out an Insurance Policy today in the
Mutual Benefit Life Insurance Co.
It's a man's duty to protect his family with insurance—with insurance in a reliable company.
WALTER H. FISHER, Southern California Manager,
412-413 Bradbury Building, Los Angeles. Home Tel. 5800; Sunset James 4181.

Liebig Company's
great grazing farms in Uruguay cover 1,100 square miles, where 145,000 cattle fatten. It is by far the largest company in the world making concentrated beef foods only, and the principal product of this immense factory is the world known blue signature brand, Liebig Company's
Extract of Beef

CARRARA PAINT
"The best is the cheapest"
Chairs, tables, rustic seats, benches, etc., when painted with Carrara always look bright and fresh and will continue to look the same through summer and winter for many years. Can be used by anyone without risk of poison. Spreads on evenly, dries with a hard enamel like finish and will last twice as long as any other paint on the market. Will never crack, chalk, peel, rub or blister. Estimates furnished and work guaranteed for five years when done by the contractors we recommend.
O.C.Zahn Paint Co
231 W. First St.
Sole Agts. for So. Cal. and Arizona.

Dr. Gross,
Specialist for Men.
240½ S. SPRING ST.
Hours: 9 to 12, 1 to 4, 7 to 8

DIAMONDS...
H. J. WHITLEY CO.
111 N. SPRING STREET

Never $3.00 LaTouche's $2.50 Hat Store
355 S. BROADWAY

Men I Want to Talk to You About This Belt.

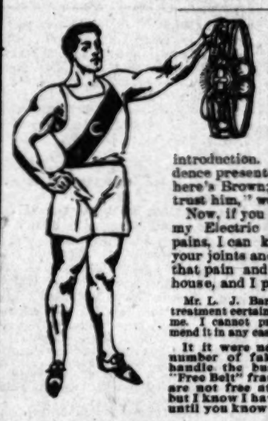

I want to talk to men who have pains and aches, who feel run down physically, who realize that the old "fire" and energy which was so evident in youth is absent now; men who can't stand the amount of exertion they could years ago. I want you—if that means you—to see what I have done for others who were just as bad off. That's my introduction. If a friend in whom you had confidence presented some one to you and said, "Jack, here's Brown; he has made good with me, and I trust him," wouldn't you trust him, too?

Now, if you don't feel right, I can cure you with my Electric Belt. If you are full of rheumatic pains, I can knock them out. I can pour oil into your joints and limber them up. I have often said that pain and electricity can't live in the same house, and I prove it every day.

Mr. L. J. Barnett of Tillamook, Or., writes: "Your treatment certainly does what no other can, for it has cured me. I cannot praise the Belt too highly, and gladly recommend it in any case of vital weakness."

It it were not for the prejudice due to the great number of fakes in the land I would not be able to handle the business that would come to me. The "Free Belt" fraud and the "Free Drug" scheme, which are not free at all, have made every one skeptical, but I know I have a good thing, and I'll hammer away until you know it.

One thing every man ought to know is this: Your body is a machine. It is run by the steam in your blood and nerves. When you begin to break down in any way you are out of steam. That's just what I want to give you back.

Mr. A. Hubbs of Calistoga, Cal., says: "My rheumatism has entirely disappeared, my digestion is perfect. I have gained eight pounds in weight and all the symptoms of weakness are gone, which is remarkable, considering my age."

I have a cure in every town. Tell me where you live and I will give you the name of a man I've cured.

Tell me your trouble and I will tell you honestly whether I can cure you or not. If I can't cure you I don't want your money. I have been in this business 22 years, and I am the biggest man in it today by long odds, and I am growing yet, because I give every man all he pays for.

Now, wouldn't you rather wear my life-giving appliance while you sleep every night, and feel its glowing warmth pouring into you, and feel yourself taking on a new lease of life with each application, than to clog your intestines up with a lot of nauseous drugs? Surely! Try me.

Mr. Abraham Spady of Alcatraz, Cal., writes: "I am cured of all my former ailments, and you have my heartfelt gratitude for what your treatment has done for me."

If you will come and see me, I'll explain it to you. If you can't call, let me send you my book, full of the things a man finds inspiring to strength and courage. Free if you send this ad.

NEVER SOLD IN DRUG STORES OR BY AGENTS.

Dr. M. B. McLaughlin, 129 S. Spring St. Los Angeles.
Office Hours—9 a.m. to 8 p.m.; Sundays, 10 to 1.

Schools and

FREE
Two weeks instruction
Harmonic Emotion
In Elocution
Physical Culture
EDITH ROJEAN
406 Blanchard Building

University of Southern
Modern curriculum and
of electives. Admission
College of Liberal Arts
examinations. Opened Sept.
lars address Pres. Bovard
The College of
W. L. JUDSON,

ANNOUNCEMENT
The Woodbury Business
occupying its new building
809 SOUTH HILL
where its friends, patrons
public are cordially invited
E. K. BRADLEY

The Los Ang
BUSINESS COLLEGE
Brownsber
HOME SCHOOL
Departments: Book-keeping
lege Prep., English, Telegra
nasium. Day and evening

School of
614 Hill st.
Est. 1887. Inc.
Art and
Evening classes Wednesday

Business
CUMNOCK SC
OF EXPRES
Cumnock Hall, 1800
Edith Rojean Orne
in elocution and physical
9 to 12:30. Except Wednesday
Blanchard Building, Los Ange
Dobinson Sch
Expression and Dr
1033-1041 S.
FISK TEACHERS'
Teachers wanted for
C. B. BOYNTON, Mgr.
GIRL'S COLLEGIATE
Adams 3258 Hoover Sts. (Gra
Tel. 7138. Certificate admits to
Miss Fisk,
City office, 311 W. Fourth St.
YALE SCH
239 N. Union ave., cor. G. Adams
Business and day school for
boys. City office 139 S. Broad
ington. Tel. John 1391.
Caldwell College of Orator
1295 Market St., San Fran
and Degrees conferred. 10
Positions guaranteed to gra
Catalogue—Free.
MARLBOROUGH
326 WEST 10
Reopens October 1st. Home
Mrs. Carvell at home from
September 15th.
Marlborough Prep
SCHOOL, 624 W. Adam
Family and day school for gi
years old. Opens Sept. 30th.
MISS IDA B.

Business Direc
Lumber Dealer
E. K. Wood Lumber Co.,
Macy and Alameda sts.
Hofziger Bros. Lumber Co.
Cor. 9th and Main sts.
Warehouse
Moat's Storage and Cart'g Co
851 San Fernando st.
Real Estate

INVESTME
Lots in Central Avenue tract
$225. 32d and Central ave
ins Block.
Florence Ter
Large lots, easy terms, low price
builders' tract. Two blocks from
close to the S. P. shops. Call
Edward D. Silent
SOLE AGENTS
San Pedro
Grand View T
Lots $200 to $300. Free
nished to all who wish to
HENRY P. SA
301-302-303 Johnson Bldg., Fou
way, or Geo. H. Peck & Co.,

FOR SALE—
LOTS
OWNERS, 531-532
BUILDING
Long Be
Level lots. M-A up in
PARK TRACT.
C. J. Walker &
Cor. 1st and Pine.
Your Golden Opp
Buy a lot in the Elysian
to build a home or
450 feet above sea le
from Spring and Second
McGARVIN &
WATCH "WEST
GO TO THE
$100 TO $125 PER AC
ON ELEV
See NANCE & BROO
Normandie Av
Normandie Ave.
45th and 46th
Large Residence
$200 to $350
Los Angeles L
119 South

EVENTS IN LO

Brisac's Hit.

Angeles people are much inter- in the rise of Miss Virginia , a niece of Mrs. Fred Wood of y, and one of Southern Californ- leverest young actresses. Miss has just been reengaged by r Hall for Florence Roberts's ur and was playing recently at rbank with the "Romeo and Ju- production. Miss Brisac is of extraction, her grandmother Mme. Pigné de Poutrie of this

Brisac is one of the youngest s on the boards and gives much for the future. The latter is e employed very often in re- society girls turned Thespian; the case of Miss Brisac it is ly true. When Miss Roberts to attempt a presentation in of D'Annunzio's "Gioconda" Francisco last month. Miss was cast for La Sirenata, who a brief appearance in the last nata (for the benefit of the who have not seen the produc- cannot read the wicked Ital- ork in the original) is a wierd, rite who lives among the rocks es and communes with the nd the stardsh. She floats, in poetic derangement, through act, performing it with the ex- fragrance of her transported

Majestic.]

Italian Ophelia, who gives remembrance instead of and pearls, not pansies for It is one of the conceptions e earned for D'Annunzio the Eleonora was taken by Mojonier young actress was here with epeare production.

School Reception.

vember 23 the pupils of the School will hold a reception- the Mason Operahouse, as- Miss Gertrude Keller, Miss berts and Miss Fay Wallace. dseska will attend and will re- the foyer during the intermis- dadame's receiving party in- ntesses Von Schmidt, Mrs. Roy s. James Rice, Miss E. Wright Miss Virginia Calhoun. ung ladies of the school will e. Modjeska and attend her the evening. Her box will y decorated. The programme

's Orchestra, Harley Hamli- ctor; "The Good for Nothing," (J. B. Buckstone,) Miss Fay Messrs. J. D. Harrington, T. J. . H. Wright and F. M. Phelps; ctor, Mrs. Roy Short,) Misses Gertrude Keller, oria and J. A. Forthman, Jr.; e Akens Charmeth My Sad- Queen of Sheba" (Gounod,) Austin Bowes; "Charity Begins comedietta, Miss Anna Rob- J. D. Harrington; Philhar- uartette, Messrs. Christopher, Callender and Adams; scene Miss Anna Roberts, Essie Wil- Myrtle Brunner, Messrs. T. J. L. J. Fellows; "When Greek Jerome,) comedy in two acts, (Je- all, Messrs. J. W. Rice and H. et patronesses consists of Modjeska, Mrs. Walter Mrs. W. W. Murphy, Mrs. ark, Mrs. Percy H. Clark, pman, Mrs. J. A. Clark, Mrs. Mrs. C. C. Parker, Mrs. Mrs. Curtis Wilbur, Mrs. Williamson, Mrs. S. S. Sal- Telfair, Mrs. S. S. Sal- Telfair Creighton, Mrs. Harper, Mrs. F. K. Rule, Mrs. Spalding, Mrs. J. Fusenot, Mrs. Mrs. Milo M. Potter, Mrs. Mrs. Jenny Kempton, Mrs. Collins-Porter, Mrs. G. Au- H. Newmark, Mrs. M. A. New- R. H. Hay-Chapman.

Perkins Layman.

Mrs. George Loudsbury and Mrs. Frederick Shattuck en- as a sweetly-appointed din- ing for Mrs. Parkins Lay-

B. F. K intendent cies, w cisco, is a

He: Wi I always She (sw delphia, P

Schools and Colleges

FREE!
Two weeks instruction to demonstrate the
Harmonic Emotive Method
In Elocution and Physical Culture.
EDITH ROJEAN ORNE
406 Blanchard Building.

University of Southern California
Modern curriculum and instruction. Elective. Admission [illegible]
College of Liberal Arts [illegible]
examination. Opened Sept. 21st. Prospectus address Pres. Bovard, University Park.

The College of Fine Arts
W. L. JUDSON, Dean.

ANNOUNCEMENT.
The Woodbury Business College
occupying its new building
609 SOUTH HILL STREET
where its friends, patrons, and the public are cordially invited.
E. K. ISAACS, Pres.

The Los Angeles
BUSINESS COLLEGE, 232 West [illegible]

Brownsberger
HOME SCHOOL
Departments: Book-keeping, Shorthand, Preparatory, English, Telegraphy, Etc. Gymnasium. Day and evening sessions.

School of Art and Design
614 Hill st. Est. 1887. Inc.
Evening classes Wednesday and Friday

Los Angeles Business College
614 S. Grand

CUMNOCK SCHOOL OF EXPRESSION
Cumnock Hall, 1500 Figueroa

Edith Rojean Orne Boston, Mass. Dramatic and Operatic Soprano. Instruction in elocution and physical culture. Studio 9 to 12:30, except Wednesday. Blanchard Building, Los Angeles.

Dobinson School of Expression and Dramatic Art
1053-1061 S. Hope St.

FISK TEACHERS' AGENCY
Teachers wanted for Fall work.
C. B. BOYNTON, Mgr.

GIRL'S COLLEGIATE SCHOOL
Adams and Hoover Sts. (Close to Normal School.) Tel. 7188. Certificates admits to Eastern colleges. Miss Parsons, Miss Bridgman, Principals. City office, 321 W. Fourth St.

YALE SCHOOL
[illegible] S. Union ave. T. G. Adams, A. M., principal. Boarding and day school for young men and boys. City office 120 S. Broadway. Telephone Main 1281. Home 1281. Opens Sept. 14.

Caldwell College of Oratory
1256 Market St., San Francisco, and Pacific Grove, Cal. Degrees conferred. 10 Teachers. Positions guaranteed to graduates. Catalogue—Free.

MARLBOROUGH SCHOOL
535 WEST 3RD ST.
Session October 1st. Number of pupils limited. Apply to Mrs. Caswell at times from 9 to 10 a. m. after September 15th.

Marlborough Preparatory
SCHOOL, 626 W. ADAMS ST.
Family and day school for girls and boys. Opens Sept. 28th. Address MISS IDA B. LINDLEY, Principal.

Business Directory

Lumber Dealers.
H. K. Wood Lumber Co., Macy and Alameda streets.
Hofsiger Bros. Lumber Co., Cor. 8th and Main sts., block [illegible]

Warehouses.
Most's Storage and Com'n Warehouse, 351 San Fernando st., nr. S. P.

Real Estate.
INVESTMENTS
Lots in Central Avenue Home Tract, $250 and Central or 7th car line. 25th Block.

Florence Terrace
Large lots, easy terms, low prices. To builders' tract. Two blocks from [illegible] close to the S. P. shops. City water.

Edward D. Silent & Co.
SOLE AGENTS 214-215 W. [illegible]

San Pedro
Grand View Tract
Lots $250 to $500. Free transportation attached to all who wish to buy.
HENRY P. BARBOUR CO.
341-342-343 Johnson Bldg., Fourth and Hill sts., or Geo. H. Peck & Co., at the wharf.

FOR SALE—
LOTS at Glendale, at Manhattan, at Riverside.
OWNERS, 531-532 DOUGLAS BUILDING

Long Beach
Level lots, $5-A up in the CARSON PARK TRACT. Easy Terms
C. J. Walker & Co.
Cor. 1st and Pine. LONG BEACH

Your Golden Opportunity
Buy a lot in the Elysian Park tract to build a home or for speculation. 450 feet above sea level. Fine view from Spring and Second Sts.
McGARVIN & BRONSON
220½ S. Spring st.

WATCH "WEST AD"
GO TO THE FRONT
100 TO $125 PER ACRE
ON ELECTRIC CAR LINE
See NANCE & BROOKS [illegible]

Normandie Avenue
Normandie Ave., 44th and 45th and 46th sts. Large Residence Lots, $250 to $385.
Los Angeles Land Improvement Co.
119 South Broadway.

# EVENTS IN LOCAL SOCIETY.

**School's Out.**

Los Angeles people are much interested in the rise of Miss Virginia Wood, a niece of Mrs. Fred Wood of this city, and one of Southern California's cleverest young actresses. Miss Wood has just been reëngaged by Belasco & Hall for Florence Roberts's next season and was playing recently at Portland with the "Romeo and Juliet" production. Miss Brissac is of French extraction, her grandmother being Miss. Figué de Poutrie of this city.

Miss Brissac is one of the youngest women on the boards and gives much promise for the future. The latter is now employed very often in representing society girls turned Thespian; but in the case of Miss Brissac it is the reverse true. When Miss Roberts decided to attempt a presentation in the part of D'Annunzio's "Gioconda" in San Francisco last month, Miss Brissac was cast for La Sirenata, who has but a brief appearance in the last act. Friends (for the benefit of the many who have not seen the production and cannot read the wicked Italian work in the original) is a wierd, fairy who lives among the rocks by the sea and communes with the sea and the starfish. She floats, in a poetic derangement, through the act, performing it with the extreme fragrance of her transported

man. The table bore a center decoration of rare purple orchids and lilies of the valley. Clusters of the same flowers were at each plate.

The guests were Mr. and Mrs. Charles Edgar Elmes of Madison, Wis., Mr. and Mrs. Lorin Burnside, Mr. and Mrs. Harold Fuller, Mr. and Mrs. Crane, Mr. Maxwell and Mrs. Cameron.

Afterward the party attended the opening concert of the Royal Italian Band.

—o—

**Kimball-Simpson.**

A dainty affair of last Friday was the wedding of Miss Priscilla Simpson to Frank Kimball, the ceremony taking place at the home of the bride's mother, No. 233 North Grand avenue, Rev. J. J. Wilkins, dean of St. Paul's Pro-Cathedral, was the officiating clergyman.

House decorations were especially pretty, and a number of the intimate friends and relatives of the contracting parties witnessed the performance of the rites. Walter Hicks acted as best man, while Miss Bessie Simpson, the bride's sister, was maid of honor.

—o—

**Sunday-school Class.**

Mrs. D. M. Todd of No. 1216 King street, Pico Heights, entertained her Sunday-school class of little girls at her home Saturday afternoon. Music

[Reporter.]

Italian Ophelia, who gives remembrance instead of and pearls, not pansies for It is one of the conceptions earned for D'Annunzio the of greatness. Needless to in is a most difficult part to those delicately-conceived fan- so tremblingly near to the Miss Brissac gave a truly portrayal of the part for so and an actress. She realized conception and presented it and conviction, the delicate losing nothing in her rendi- Sirenata was unquestion- most artistic work in the pro- and was in every way unusual, and fine. This handsome paoto Brissac was taken by Mojonfer young actress was here with opera production.

**School Reception.**

November 23 the pupils of the School will hold a reception- the Manon Operahouse, as- Miss Gertrude Keller, Miss erts and Miss Fay Wallace. Modjeska will attend and will re- the foyer during the intermis- Modjeska's receiving party in- Misses Von Schmidt, Mrs. Roy Mrs. James Rice, Miss E. Wright Miss Virginia Calhoun. young ladies of the school will Modjeska and attend her the evening. Her box will decorated. The programme

's Orchestra, Harley Hamil- "The Good for Nothing," (J. R. Backstone,) Miss Fay Rogers, J. D. Harrington, T. J. W. R. Wright and F. M. Phelps; "Pygmalion and Galatea" part,) Misses Gertrude Keller, and J. A. Forthman, Jr.; Miss Alice Charmeth My Sad- Queen of Sheba" (Gounod.) Miss Bowes; "Charity Begins Comedietta, Miss Anna Rob- J. D. Harrington; Philhar- Quartette, Messrs. Christopher, Callender and Adams; scene ony and Cleopatra" (Shake- Miss Anna Roberts, Essie Wil- Mrs. Brunner, Messrs. T. J. and J. Fellows; "When Greek Comedy in two acts, (Je- Miss Gertrude Keller, Messrs. J. W. Rice and H.

The entertainment consists of Modjeska, Mrs. Walter Mrs. W. W. Murphy, Mrs. Mrs. Percy H. Clark, Mrs. Mrs. J. A. Clark, Mrs. Mrs. C. C. Parker, Mrs. Mrs. Curtis Wilbur, Mrs. Mrs. S. S. Salisbury, Mrs. Creighton, Mrs. Mrs. F. K. Rule, Mrs. Mrs. A. Rosenot, Mrs. Mrs. J. Bond Mrs. M. Potter, Mrs. Mrs. Kempton, Mrs. Mrs. G. Au- Mrs. H. H. Kerckhoff, Mrs. Mrs. M. A. New- Mrs. Hay-Chapman.

Miss Ingram.

Miss Goodrich Loudsbury and Miss Frederick Shattuck entertained at a disappointed din- Parkins Lay-

and games were the chief features of amusement for the wee folk, and last, but not least, came refreshments.

Those present were Beth Byrkit, Lois Peebles, Marion Breschear, Ruth Doss, Elizabeth Ferguson, Charlotte Sweet, Gladys Brazil, Phyllis Purtell, Grace Tillis, Eileen Bonne, Marie Sylvester and Bessie Todd.

—o—

**West End Club.**

Saturday evening Miss Irene Kelly gave a coaching party to Hollywood for the West End Club. At Hotel Hollywood an informal dance was enjoyed, followed by a supper. Table decorations were red carnations. The favors, coaching horns, did much to enliven the drive home.

Those who made the trip were Misses Kitty Walbridge Grace Rowley, Alice Gynne, Gwendolyn Laughlin, Ethel Shaw, Edith Campbell, Marie Gavigan, Irene Derby and Messrs. Louis Campbell, Roy Ward, Leo Gilson, George Bacon, James Page, Frank Woodberry, Roy Koster, Bervl Harwood and Jack Kelsey. Mrs. K. A. Kelly acted as chaperone.

—o—

**Notes and Personals.**

Mrs. V. L. Cottman, wife of Commander V. L. Cottman, U.S.N., commander of the Wyoming, now at Panama, is visiting her sister, Mrs. Richard Pond.

A reception by all the members of the Woman's Relief Corps will be tendered Mrs. Eliza Sheperd, department president W.R.C., today at the home of Mrs. D. W. Field, No. 3715 Vermont avenue.

Mrs. Jessie L. Harris left for an extended trip Saturday. She will go, via New Orleans and Washington, to Paris France, where she will spend the winter with her sister, Mrs. W. S. Daniell.

The Washington Irving Club has invited all members of the women's clubs to attend Prof. Rodger's lecture at the First Congregational Church Thursday evening.

Mrs. A. E. McConnell of No. 1023 West Thirty-seventh street, leaves on Tuesday for High River, Can., where she will spend the winter with her son, Edward McConnell.

Mrs. Sidney Jones has issued invitations for a dance to be given at the residence of Miss Frances Fuller, of No. 1036 West Washington street, Thursday evening.

Mr. and Mrs. Almon Young of Chicago have taken A. E. McConnell's house for the winter.

The Thursday Afternoon Club gave an afternoon tea at the home of Mrs. Akey, No. 2319 Central avenue, last Thursday.

Mr. and Mrs. Alexander Moody of No. 238 Avenue Twenty-two were surprised by their friends last Saturday evening, the occasion being their fiftieth wedding anniversary.

## PERSONAL.

B. F. Kimball, Pacific Coats superintendent of Pinkerton detective agencies, with headquarters at San Francisco, is at the Hollenbeck.

He: Well, there's this much about it. I always say what I think.

She (sweetly:) Is that all?—[Philadelphia Press.

# TO GRAND JURY AND STATE BOARD.

**INSANE HOSPITAL MATTERS WILL BE REFERRED.**

**Dr. Wilcox Succeeds Dr. Dolan as First Assistant Physician—Miss Creber of Los Angeles on the War Path. Latest Developments.**

Superintendent Campbell has accepted the resignation of Dr. A. Stanley Dolan, his assistant, and to all outward appearances the dove of peace now flutters over the Southern California State Hospital for the Insane.

But Miss Creber of Los Angeles, ex-matron, is planning to "shoo away" the fluttering dove and give Dr. Campbell the fight of his life. She has preferred formal charges, and she says she will make them stick. Having little confidence in State boards and commissioners, Miss Creber will lay her charges before the grand jury when it meets, a procedure that will force Dr. Dolan and Miss Mundell to tell all they know, and in many points substantiate her.

Alleged evidence of incompetency and "graft," picked up from other sources will also be forwarded to the Lunacy Commission, and presented in such a manner as to make definite action imperative.

Dr. Wilcox has been temporarily advanced to the position held by Dr. Dolan for nine years, and Dr. Blair will succeed Dr. Wilcox. No formal appointments will be made until the next meeting of the board of managers.

"Serenity prevails throughout the institution," said Dr. Campbell last evening, "and good fellowship now exists. I have nothing to regret in accepting Dr. Dolan's resignation, for in his retirement the disturbing factor has been eliminated. I wouldn't put in another three years such as those just passed for any consideration the State might offer. I have nothing to fear from disgruntled employés."

Despite Dr. Campbell's assurance that he is "not nervous" over the situation, he is putting in considerable time visiting cities where members of the board of managers and political leaders are resident. Yesterday he was trailed from Redlands to Riverside and to San Bernardino before a Times representative could locate him. His first and last expression of the interview with him was "The Dolan incident is closed."

But Dr. Dolan is of a different mind. He says: "So far as association with Dr. Campbell is concerned, the Dolan incident may be closed, but the doctor will sooner or later discover that the Campbell incident has not closed, and is not likely to until the findings of an inevitable investigation reach Gov. Pardee."

## TALKS WITH TRAVELERS.

Edmund Vance Cooke, Ohio versifier, arrived in town yesterday. Mr. Cooke has been contributing widely-discussed poetry to the various magazines of the United States during the past year, and his observations of the West are interesting.

Says he: "There is an opinion extant among certain classes of Easterners—although how it got started is more than I know—that as one goes West real culture diminishes. Knowing the country quite thoroughly, I can truly state that the opposite is the case. As one comes West culture increases. The people of California are more conversant with the leading subjects of thought and action than people, as a whole, living in the Atlantic states.

"I do not mean by this that you Californians are any smarter than we. In fact, I know we are all one and the same people. The difference is a difference of habit. In the West there is broadness and deliberation. After one leaves Kansas City he quickly sees that people are taking more time to read, and more time to think. East of the Mississippi opinions have to be jumped at, if they are to be grasped at all. To a great many men the headlines of a morning newspaper are becoming all the literature, comment and criticism of the world. Hurry is a motto which I hope will never be acquired to the deleterious Eastern extent here.

"The unanimity of the United States was strikingly illustrated to me last winter. At the first of November I was in a little town in Northern Vermont; two weeks later I was in New Orleans; one week after that I was in Laredo, Tex., and some days later I stopped at Whatcom, Wash. Here were races from the extremes of New England Puritanism to the southern laziness of the Mexican peoples of the border country on the Rio Grande. Yet everywhere there was evinced the same progressive spirit among the intelligent classes, the same patriotism, the same energy, force and 'get up' that the rest of the world calls distinctly American.

"There is only one fault with the climate of Los Angeles. Real estate agents are harping upon it so much that a fellow isn't given a chance to really enjoy it. This is the city in which I someday hope to make my home."

## JEWISH JEWELER JAILED.

**Local Police Quickly Capture H. G. Shumacher. Wanted in San Francisco on Charges of Felony Embezzlement.**

H. G. Shumacher, a Jewish jeweler of San Francisco, was arrested yesterday by Detectives Hawley and Murphy. Within two hours after the officers were sent out with the descriptions after the man, he was landed behind the bars. The prisoner will be taken to San Francisco at once.

Schumacher is a jeweler who did business under the Palace Hotel in San Francisco until his methods were disapproved of by his creditors and resulted in the closing out of his business, bankruptcy proceedings and other litigation. He is wanted on two charges of felony embezzlement preferred by Leon Carrau of the firm of Green & Carrau, No. 220 Sutter street, and W. J. Hesthal of No. 10 Sixth street, both San Francisco firms. The warrants were issued several weeks ago, but the police were unable to locate Schumacher, who was finally traced to Los Angeles.

It is alleged that Schumacher, in both cases, obtained valuable jewelry for the approval of alleged customers and then failed to either pay for the goods or return them to the complainants.

Perhaps he "made it up," but a Philadelphia photographer tells this as having actually happened. A woman entered his studio.

"Are you the photographer?"

"Yes, madame."

"Do you take children's pictures?"

"Yes, certainly."

"How much do you charge?"

"Three dollars a dozen."

"Well, said the woman, sorrowfully, "I'll have to see you again. I've only got eleven."—[Philadelphia Ledger.

DORFLINGER

To be sure and to be satisfied ask for
Dorflinger Glassware
and look for the above trade-mark label on each piece.

Glassware

"To be tortured by doubt is to travel the pace that kills."
There will be no doubts if you
Call Up
Main 1020...Home 1742
And have us call for your garments, clean, press and alter and repair and deliver them promptly.
THE PANTITORIUM
206 W. Sixth St., bet. Broadway and Hill.

STILETTO
CUTLERY
EVERY BLADE WARRANTED

## WOMAN'S CLUBS.

**Long Beach Ebell.**

The Long Beach Ebell Club celebrated its seventh birthday with a luncheon at the Hotel Julian last Saturday. Fifty ladies sat down at the long tables, which were beautifully decorated with smilax and red carnations. After the luncheon Mrs. Dillon, as toastmistress gave the following subjects: "The Day We Celebrate," response by Mrs. Tichenor; "Seven Times One," Mrs. Reeve; "Our Husbands," Mrs. Adams; "Mother Eve," Mrs. Greenleaf.

Mrs. Tichenor's response evoked surprise and pleasure. Several months ago five ladies advanced $500 as first payment on a lot for a clubhouse. The remainder of the purchase price, $2900, did not materialize, and the lot was in a fair way to revert to a new purchaser, when Mrs. Tichenor advanced the money to pay the whole debt. She stated at the luncheon that she will hold the lot until she can sell it at an advance of 20 per cent., and will then turn all the profits into the club treasury as a nucleus for a club fund. She asked all present to pledge themselves to contribute at least $10 to the fund. The pledge was given with enthusiasm.

Mrs. Emma M. Greenleaf and Mrs. Lunt, a former president, were guests of the club at the luncheon. The Kluge Orchestra furnished music.

**Ben Butler's Way.**

Many stories have been told of Ben Butler, and his experience in New Orleans, and of the things which happened after that time. Here is one version of the spoon story, according to the poet of all the Pascagoulas, who was at the Grunewald a few evenings ago: "Everyone from the Pacific to the Atlantic oceans knows cross-eyed Spoon Butler; well, it happened this way: He was addressing a large audience at Faneuil Hall, Boston, when running for Governor. In the midst of his speech a huge wooden spoon suddenly left the ceiling (some reckoned it to be ten feet long) slowly descending to the floor. Of course, all eyes were quickly fixed on the interloper, and every face wore a smile and many giggled and laughed aloud. Butler at first looked confused over the turn matters had taken, but following the ease of the assembly, saw for himself the object that was attracting so much notice. With superior equilibrium and recognized eloquence he exclaimed, 'There's nothing valuable about it ladies and gentlemen, it is not silver.' He won the day. One of the official presumptuous act of Gen. Butler was to cause to be read his first Thanksgiving proclamation, in which he declared that himself and the people were responsible for the good crops and prosperity of the State of Massachusetts, that God had nothing to do with earthly affairs. It being the law, the ministers were required to promulgate it, hence the appellation of Beast Butler."—[New Orleans Times-Democrat.

Fully 70 per cent. of the five hundred million American dollars invested in Mexico are in its railroads.

Eczema
Salt Rheum, Ringworm, Itch, Acne or other skin troubles, promptly relieved and cured by
Hydrozone
This scientific germicide, which is harmless, cures by killing disease germs. Used and endorsed by the medical profession everywhere. Sold by leading druggists. If not at yours, send 25 cents for a trial bottle. The genuine bears my signature. Accept no substitutes. Address
Prof. Charles Lauriston 29 PRINCE STREET, NEW YORK
FREE (Valuable Booklet on the treatment of diseases.

NEAR-sighted persons are far-sighted when they use the proper foresight and come to us for glasses to give their vision normal focal length.
BOSTON OPTICAL CO.,
KYTE & GRANICHER, Props.
235 South Spring Street.

ONE PRICE PICTURES FURNITURE CARPETS DRAPERIES PLAIN FIGURES
Reductions in
Dining Room Furniture
We are now in the midst of a cut-price sale of dining room furniture. From now until Thanksgiving every piece of dining room furniture under our roof, which covers the largest, most complete and best selected assortment in Southern California, is reduced 20 per cent. from our regular selling prices.
In addition to this general reduction of 20 per cent. a further reduction is made on all pieces of dining room furniture, which in style and price compete with complete lines. These pieces are as desirable in every particular as any in our stock, but we desire to close them out because it is useless for us to carry competing styles. To dispose of them quickly these pieces are all reduced about one-third and are marked with special price cards.
BARKER BROS.
420-424 S. Spring St. Los Angeles, Cal.

A WELCOME TO ALL
Teeth Cleaned and Examined Free.
There is plenty of light. Affable, agreeable lady attendants, and you are cordially invited to come up and see us.
Why do we advertise?
Because we can do just as good work—more of it—and afford you an opportunity to save money.
We buy our material in wholesale lots.
We are skilled dentists and those who are sceptical are invited to call and examine our work.
Remember, All Work Free Until December 15, 1903.
HOLLADAY DENTAL CO.
DR. A. C. HOLLADAY, President. RAMONA BLOCK, Corner Third and Spring Streets.

Thousands of Women
Thousands of women right here in Los Angeles suffer untold miseries with aching backs that have no business to ache.
A woman's back was not made to ache. Under ordinary conditions it should be strong and healthy, equal to the burdens of life.
It will, if the kidneys are right.
What a lot of trouble in the world the kidneys make!
Doan's Kidney Pills
help the kidneys—keep them well and when the kidneys are well there will be no backache, no urinary disorders. Plenty of Los Angeles people testify to the fact that Doan's Kidney Pills keep the kidneys well.
Mrs. M. O. Davis, artist, 737 Central Avenue, says:
"Doan's Kidney Pills are not a new remedy to me. They first came to my notice in 1890, when I was living in Lincoln, Nebraska. At that time my mother was suffering from an acute attack of kidney complaint. She was greatly annoyed and bothered with attacks of backache and other very marked symptoms of kidney trouble. She experimented with doctors and with medicines of various kinds but without removing the cause. Doan's Kidney Pills did more for her than all the other medicines she ever used. She keeps them in the house all the time, and on the slightest symptom of a recurrence she resorts to a few doses, which never fail to ward off what might be a serious attack. Since coming to Los Angeles I have had more or less sickness myself. My kidneys became affected and I suffered considerable from backaches. I knew what to do, and at once went to Doan's Drug Store and got a box of Doan's Kidney Pills. They acted just as I expected, and gave me almost immediate relief, strengthened my kidneys and toned up my whole system.
All Druggists. 50c Per Box.
Foster-Milburn Co., Buffalo, N. Y.

WE SELL THE BEST COOK STOVES and HEATERS.
J. F. Martin
Wheel Chairs Sold or Rented.

B.B. SELF RAISING BUCKWHEAT

If you want the Purest and Best Wines, order from us,
EDWARD GERMAIN WINE CO.
397-399 Los Angeles, Cor. 4th St.
No Bar. Open Evenings. Tel. Main 919.

MRS. WINSLOW'S SOOTHING SYRUP
Has been used for over SIXTY YEARS by MILLIONS of MOTHERS for their CHILDREN WHILE TEETHING, with PERFECT SUCCESS. It SOOTHES the CHILD, SOFTENS the GUMS, ALLAYS all PAIN; CURES WIND COLIC, and is the best remedy for DIARRHŒA. Sold by druggists in every part of the world. Be sure and ask for "Mrs. Winslow's Soothing Syrup," and take no other kind. Twenty-five cents a bottle.

CREMO... .....5c Cigar.
The Largest Selling Brand of Cigars In the World.

NORTH WESTERN-UNION PACIFIC EXCURSIONS
in tourist sleeping cars Los Angeles to Chicago, without change, daily. Personally conducted parties four times a week. Choice of routes. J. H. Pearman, Assistant Manager, 247 S. Spring Street, Los Angeles.

IRON BEDS Special for this week $2.95
Eastern Outfitting Co.
544-46 South Spring St.

Equitable Life Assurance Society . .
"Strongest in the World."
A. M. JONES, General Agt. 416 Wilcox Block

$70 Lots—on New Electric R. R. Pasadena Villa Tract. Within 15 Minutes of Business Center Carlson Investment Co. 116 South Broadway, Los Angeles.

W. G. Nevin Tract
FINE SITES FOR HOME LOTS.
W. G. NEVIN. 226-227 Laughlin Building. Telephone James 2154.

Erkenbrecher Syndicate, Ltd.,
REAL ESTATE AND MINES. Suite 301, Currier Bldg. Phones—Main 1277, Home 1277.

# THE TRAINING OF CHILDREN.

## TALKS TO PARENTS.

SIXTH TALK—OBEDIENCE NECESSARY.

BY WM. J. SHEARER, A.M.

AS THE child grows older he will discover that his success and happiness, both at home and in school, depend upon prompt obedience. As he grows to manhood he will learn that he cannot live peacefully, unless he is willing to yield obedience, not only to the authority in the family, but to that in the school and the community as well. One of the greatest of all parental responsibilities, then, is that of fixing in every child the habit of unquestioning obedience to proper authority.

The time may come in the life of every child when, not only the happiness, but even the life of the child, may depend upon implicit obedience. Nearly everyone can recall instances when such has been the case. Few there are who do not know of many cases where a child would have been saved much pain had he learned to obey.

OBEDIENCE THROUGH FEAR.

If it be granted that obedience must be secured, the question will arise as to whether or not it should be obtained through fear. This is the lowest form of obedience. It is the least desirable. In some cases, however, as with young children, this may be the only kind which a parent is able to secure. It is the only kind of obedience which appeals to many people, at any time.

The fear of punishment is the only deterrent which prevents many from breaking the laws of God and of man. However, no parent should be satisfied to stop with that obedience which is the result of fear of the consequences of disobedience. If it is not replaced by a higher form of obedience, there is likely to remain in the child's heart a latent feeling of hostility, which may some time break forth and burn and blast the brightest hopes of the fond parent.

THE EASIEST METHOD OF OBTAINING OBEDIENCE.

Perhaps the easiest way to train young children to habits of obedience is by the use of some certain punishment. This need not be corporal punishment.

It is only necessary that the child should understand that improper acts will certainly be followed by some unpleasantness or disadvantage.

Much can also be accomplished by a proper use of rewards. This is a more difficult plan than the last mentioned. It requires more skill, better knowledge and greater delicacy of perception and discrimination.

Even better results will be secured by the careful use of such higher incentives as will appeal to the child.

OBEDIENCE MUST NOT BE BOUGHT.

Great care must be taken lest obedience appear to be bought. This is the great danger in the use of any system of rewards. Where a child is rewarded systematically he is not only apt to expect it, but is apt to demand the promise of the reward before he is ready to give willing compliance with directions. From this there is likely to result a system of bribing, which is one of the surest ways to ruin the best of children.

OBDIENCE TO CIRCUMSTANCES.

Even though it may be necessary to start with obedience through fear of other low incentives, the effort should be made to pass from these to obedience to circumstances. The child should soon learn that it is not merely arbitrary authority to which he is compelled to give compliance. As soon as he is able to cvomprehend it, he should be shown that, not only from him, but from every person, circumstances demand obedience. When a child understands taat even the parents must be obedient to circumstances over which they have no control, every vestige of antagonism will generally disappear. The less arbitrary a parent is with all, save the youngest children, the greater real power the parent will have over them.

OBEDIENCE THROUGH LOVE.

One of the very highest forms of obedience is that which is inspired by love of the parent. However, before a child can be reached by such a high incentive, he must have reached quite a high moral plane. A very young child cannot reasonably be expected to have reached such a plane. That parent is most successful who gets the child to so love and trust him that pleasing him is sufficient inducement to lead the child to give cheerful and ready obedience, not only to command, but also to, the implied wish of the parent. Happy indeed the parent who has been thus successful.

Sometimes a parent may have some unpleasant command to give, concerning which he feels there should be some explanation. At such times, the loving parent will probably say, "Do this now, I will tell you why later." Sometimes, with an older child, it may be well to explain the main reason for requiring certain things. The child will soon learn that it is the parents' love which prompts such consideration.

OBEDIENCE THROUGH SENSE OF DUTY.

Obedience through a sense of duty is the highest form of obedience. Not until a child has reached a very high moral plane, is it reasonable to expect that he will be at all influenced by his sense of what is right. Too many parents fail to realize the truth of this statement. They, therefore, expect too much of their children. While they should aim to so train their children that they will be largely influenced by a sense of love and duty, they should not fail to remember that this is asking a great deal of any one, and especially of a child. Comparatively few adults ever reach, and still less permanently maintain, such an exalted position. However, it is toward such a plane that we should direct our children. Better than this, if we can occupy the citadel we may beckon to them and urge them to come up and occupy it with us. Surely the parent whose children are ready to give prompt, cheerful obedience because of love for parents or regard for what is right, must be considered most fortunate."

WHEN OBEDIENCE SHOULD BE DEMANDED.

No parent has a moral right to require obedience to any command which is not justified. Where there is no good reason for requiring it, the child should be permitted to have his own way. In this way obedience would be made more attractive. The great trouble is, we parents are apt to speak without consideration, and give ten times as many commands as are really neccessary. The greatest care should be taken not to tell a child to do what is evidently wrong. Than this, nothing will more quickly cause a child to lose its respect for the parent.

WHOM A CHILD SHOULD OBEY.

Much has been said by others of the necessity of training a child to obey all who are older than himself. Is this right? Is it best? Will it not produce a slavish feeling which will greatly injure the child's character? Let it be agreed that every child should give respectful consideration to his elders, because of their age and experience. Let all acknowledge that no child should fail to show most respectful reverence toward his grandparents, and his other relations. However, in spite of this, it would seem best that the child should not feel the absolute necessity of giving implicit obedience to any save his parents, or to those acting in their stead.

ONE METHOD OF WINNING OBEDIENCE.

While, with young children, the fear of punishment and the desire for reward must be used to secure obedience, they should be replaced by higher incentives as soon as it is possible to do so. By the time the child has reached the age of six or seven, it may be explained that obedience is more necessary in children than in lower animals. They may be told that lower animals arrive at maturity in a short time, and, because of instinct, they are able to take care of themselves quite early in life. It is not so with children. To them God has given but little instinct. In place of instinct He has given them a wonderful power of improvement. In a few days the young bird is able to leave the nest, and no longer requires the care of the parent bird. Not so with the child. Years of patience, kindness and care are spent in supplying the wants of children. Many nights of terrible anguish are spent by many in watching over a child before it is safe to trust it to go out to fight life's battles. By such explanation, and by such other means, the child may be taught that the experience and wisdom of the parent is certain to be more reliable than that of the child.

OTHER METHODS OF SECURING OBEDIENCE.

Many other methods of securing obedience will suggest themselves to the thoughtful parent. As has been said, it is of the greatest importance that the habit of giving prompty obedience should be firmly established in the early years. Great care should be taken in selecting other methods. The method decided upon should always be the highest which will appeal to the child. However, parents should guard against selecting those which are beyond the child. Results will be most satisfactory if the parents' acts are such as to impress the child with the fact that the parent is the personification of unchanging justice, tempered with mercy.

A CERTAIN METHOD OF SECURING OBEDIENCE.

Most all that has been said upon obedience might have been left unsaid if it had been certain that parents could all follow one little rule, which it is believed would result in training most young children into habits of obedience. The great objection to this rule, as to most others, is that it demands perserevance and invariableness, such as but few are able to command. The rule is this. When justifiable always reward proper action and never fail to punish, in some slight degree, every act of disobedience. Could anything be more simple? Oh, if parents could only understand how little punishment will keep nearly any child in the right path, if only the punishment is certain. The child who feels certain that every act of disobedience will be followed by some little privation, or considerable inconvenience, will hesitate about refusing to obey. If only the child could feel sure that no matter in how good a humor the parent may be, the result will be the same, the influence would be entirely different. The certain punishment would seem greater than the pleasure secured by the act of insubordination.

HOW TO MAKE IT EASY TO OBEY.

It is really wonderful to observe how much easier it is for children of some parents to obey than it is for others. If carefully analyzed the differences will be apparent to all. One parent will come upon the child, and in harsh tones order the child to stop in the midst of a game and go right to bed. Is it any wonder that such a lack of sympathy and kindness raises all the opposition there is in any child's nature. Another parent will give a little time by saying: "It is almost time to stop now; however, you may finish your game if you wish." The first parent will not only greatly increase the disappointment which the child naturally feels, but will also give a sudden shock to the child's nervous system. Even the slight delay granted by the second parent will greatly soften the pain, and make the act of compliance with his wish much easier than it would otherwise be. It may seem that this is a weakening of the parent's authority. Such is not the case. The submission to the authority is as complete ten minutes later, as at the time of speaking. However, great care should be taken to see that when the time comes, the obedience is prompt and absolute.

# FASHIONS FOR WOMEN.

The deep blue cheviot suit illustrated today is very military in effect, with its strappings of scarlet panne cloth edged with black silk soutache braid and trimmed through middle with wider Hercules braid, ending with burnished gold buttons.

The skirt is seamed at center, front and back, where the fullness is in inverted plaits, and fits closely to knee, flaring below where three rather wide bands of the cloth, trimmed with the two widths of black silk braid are placed at even distances, which evenly graduate apart toward the back. These straps finish with double scalloped ends at right of front, ornamented with the dome-shaped buttons.

The coat has broad-shouldered effect and has French darts on shoulders, back and front. A narrow braid-trimmed strap, finished collarless, neck and edge of shoulder plait, which is on fronts, full length. Rows of braid trim in a diagonal line in groups of three, scarlet in center, carrying out the strap effect on front at right, ending under buttons. The soft crush girdle is of red taffeta and the cuffs of braided cloth.

Not for many seasons has braiding been as much used, and now not only one, but many, different widths and colors are used on the same costume. Hair line cords are used with great success in producing Persian braided effects, and frequently charming results are acquired by braiding on braid with a contrasting color, or with one of the many-colored gold or silver threads.

Pale greenish gold is a very popular tone at present, and a blue cloth tailor-made frock lately seen showed vestees of white cloth embroidered in this shade with a little lavender and a touch of burnt gold, the combination being unusually attractive.

Besides the braids in plain colors and black there are those in mixed and Persian effects, and many fancy braids, which are woven to appear embroidered in heavily-raised designs. The last are difficult to obtain, as the tailors, quick to recognize exclusive novelties, frequently buy almost the entire consignment from the importer, so that only a few pieces reach the market for others.


## WHAT IS CATARRH?

Hyomei Cures This Common and Disagreeable Disease.

Hyomei cures catarrh by the simple method of breathing it into the air passages and lungs. It kills the germs of catarrhal poison, heals and soothes the irritated mucous membrane, enters the blood with the oxygen and kills the germs present there, effectually driving this disease from the system.

The complete Hyomei outfit costs but $1.00 and comprises an inhaler, a bottle of Hyomei and a dropper. The inhaler will last a lifetime; and additional bottles of Hyomei can be obtained for 50c.

If you have any of the following symptoms, catarrhal germs are at work somewhere in the mucous membrane of the nose, throat, bronchial tubes or tissues of the lungs.

| | |
|---|---|
| offensive breath | discharge from the nose |
| dryness of the nose | stoppage of the nose a night |
| pain across the eyes | aching of the body |
| pain in back of the head | dropping in the throat |
| pain in front of the head | mouth open while sleeping |
| tendency to take cold | tickling back of the palate |
| burning pain in the throat | formation of crusts in the nose |
| hawking to clear the throat | dryness of the throat in the morning |
| pain in the chest | loss of strength |
| a cough | spasms of coughing |
| stitch in side | cough short and hacking |
| losing of flesh | cough worse nights and mornings |
| variable appetite | loss in vital force |
| low spirited at times | a feeling of tightness across the upper part of the chest |
| raising of frothy mucous | |
| expectorating yellow matter | |
| difficulty in breathing | |
| frequent sneezing | |
| hoarseness of voice | |

Hyomei will destroy activity of all catarrhal germs in the respiratory organs and in a few weeks the cure will be complete.

This is a strong statement, but Dean's Drug Store emphasize it by agreeing to refund your money if Hyomei does not cure.


## MINES AND MINING.

# WATER STRUCK IN HEART OF DESERT.

ANGELUS COMPANY BRINGS IN A BIG PRODUCER.

Chance for Flowing Well—Work in Nevada's Camps—One Victory for Mining Bureau—Here and There in Mining Field.

Yesterday the local managers of the Angelus Mining and Milling Company received word that a large body of water had been struck in a well being sunk on the company's property situated sixteen miles southeast of Johannesburg.

According to Superintendent Wilson water was encountered at a depth of 240 feet and in such large quantities that he was hopeful that a flowing well might be developed. It had been the intention to sink several wells, but the drilling rig has been ordered back.

The Angelus company is developing an immense deposit of gold-bearing gravel. In many respects it is one of the most remarkable gold propositions on the desert, and few have attracted greater attention. The company, which is backed entirely by local capital, has demonstrated the value of the gravel and is now planning for the installing of machinery. It was first intended to install dry-washers, but since striking water plans have been changed.

The striking of water in this section of the desert will add impetus to mining operations and will probably result in a more extensive campaign.

Operations will soon be resumed at the Santa Rita mine, which is a few miles from the Angelus property, and now that the hot season is nearly over work will be started on a number of desert propositions.

WORK IN NEVADA'S CAMPS.

The Southern Nevada Company is making arrangements to open up the new ore in its Nevada property, according to the Searchlight. The lead, which is supposed to be the true vein, was discovered just prior to the closing down of the property last June.

The strike was made while sinking a winze just south of the main working shaft. This winze has since been converted into a shaft and is now down 100 feet. It has been equipped with a small hoist and two shifts are at work.

A contract has just been let to Wagner & Hamilton to run a crosscut on the 200-foot level back into the foot-wall to tap the lead found in the new shaft.

Plans have been drawn for the construction of a new bunkhouse and it is the intention of the company to do away in the future with all tents. Twenty-three men in all are now on the pay roll.

Every pound of ore that is now being treated at the mill of the Quartiette mine in Southern Nevada comes from development. The ore is taken from the drift on the 600-foot level and is said to be unusually rich.

Stock of this company is held largely by Los Angeles men who have great faith in the mine.

ONE FOR MINING BUREAU.

The recent resignation of Andrew H. Birke, special agent of the Land Department, as announced in a brief dispatch from Washington, is regarded as a victory for the officers of the State Mining Bureau. Burke's resignation, following that of Commissioner Hermann and Register Johnson, is believed to be the result of an investigation into alleged frauds in the Marysville district.

During the closing months of last year complaints were made to the State Mining Bureau about the wholesale locations of mineral lands by process of timber filings. State Mineralogist Lewis E. Aubury undertook to put a check upon the land grabbers and through his efforts, Horace Stevens was engaged as special agent to investigate.

Stevens found conditions anything but satisfactory and the attention of Secretary Hitchcock was called with the result that the resignations followed.

PICKINGS FROM THE DUMP.

W. C. Fletcher, who recently purchased a group of fifteen mining claims in Arizona through Werner & Co. of this city, has incorporated the Fletcher Mining Co. The price paid for the group was close to $50,000. A smelter with large capacity is to be erected at an early date.

A rich gold strike is reported to have been made last week near Vanderbilt. A four-foot vein was exposed that assayed as high as $50 to the ton.

Considerable assessment work is being done on the Valley and Rita properties in the Searchlight district of Nevada.

One of the largest cyanide plants ever known in Arizona is being built on the Crowned King mine in the Bradshaw Mountains.

J. Ham. Lewis Accused.

Stockholders of the Washington Match Company have petitioned Judge Hanford, in the Federal Court, to dissolve the receivership of the company. Frank Cole was made receiver on a request of former Congressman James Hamilton Lewis, who was the first president of the company. During Lewis's incumbency there were sales of stock reaching nearly $100,000, which Judge Snell of the Superior Court has since declared were fraudulent, the court stating that the company was apparently formed to defraud the public through stock sales.

The stockholders aver that no reason existed for appointing a receiver; that Lewis has secured 1500 shares of the company's capital stock without paying any consideration; that he "assisted in squandering, misappropriating, and making away with $95,000, and that there is among the private papers strong evidence to establish this fact."

It is also alleged that the Lewis stock is now under garnishment by a Tacoma sheriff, and will be applied on the judgment when sold, thus depriving him of any interest in the company's affairs.—[New York Sun.

ARIZONA.

# GREENE BUYING GREAT TRACTS OF GRASS LAND.

HE WILL SPEND ABOUT A MILLION DOLLARS FOR PASTURES.

T. J. McCarey, Well-known in Sporting Circles, Seeks Health in Tucson. Mexican Central Railway to Cross Sierra Madre Range.

TUCSON (Ariz.) Nov. 12.—W. C. Greene is absorbing about all the grazing land of Northern Sonora and Southeastern Arizona. In Sonora he is understood to have more than 1,000,000 acres, within the tract being the great Cananea copper mines. North of the line he has taken in the Turkey Track range, several land grants that embrace the best of the farming lands along the San Pedro River, and nearly all the land around the Huachuca Mountains. His latest purchase is the famous San Rafael de la Zanja land grant, which has been held for more than twenty years by the Cameron family of Pennsylvania, locally represented by Brewster Cameron. The grant was confirmed a few years ago in the Court of Private Land Claims, for 300,000 acres. More than twice that area had been claimed. The area embraces probably the best cattle range in the southwest. It is well watered and heavily grassed, and generally at an elevation of 5000 feet, insuring the best of climate. Much of the tract is inclosed in barbed wire and there are several home stations for the better handling of the cattle. The main station, Lochiel, is fitted up in elaborate fashion. From the first the Camerons have been fanciers of Hereford cattle, the main herd, kept around Lochiel, being one of the most notable known. For these cattle Greene has paid $100 a head, the rest of the range cattle being lumped at $16 a head, the whole aggregating $300,000. For the land alone $300,000 will be paid.

T. J. McCarey, erstwhile of Los Angeles, has arrived in Tucson, seeking health. He exercises daily, but hasn't said a thing about prize fighting since he landed. It is deplored that Mr. McCarey's peculiar talents in the management of pugilistic affairs may not be allowed to shine in Arizona. The Territory is under the scope of a law passed by Congress for the benefit of the Territories that prohibits all pugilistic displays where an admission fee is charged. Across the international line, in Sonora, there is more latitude. At Douglas and Naco are bull rings, and to the latter place has been transferred the coursing driven out of California. It is not improbable that at Naco, Sonora, eventually will be fought the mills that the Golden State is beginning to discountenance.

RAILROAD ACROSS MOUNTAINS.

On the authority of Allen T. Bird of Nogales, lately returned from Sonora, it is reported that the Mexican Central Railway, under concession from the Mexican government, is preparing to build a railroad across the Sierra Madre Mountains, connecting the eastern and western parts of the republic. The Mexicans appreciate the position in which they are placed, in a military way, in being compelled to make connection with the northern States by resorting to railway transportation through the United States. A similar scheme is being engineered by Frank M. Murphy of the Development Company of North America, who looks particularly to penetrating the great forested region of the Sierra Madre.

The new order of retrenchment on the line of the Southern Pacific has struck Tucson. Several train crews have been laid off, a hundred men dropped in the construction department and a considerable reduction made in the clerical force at the superintendent's office.

At Bisbee lately the worm turned, and the trunk got the better of the baggage smasher. In the jar of dropping a heavy trunk from the car to platform a large calibered revolver within the trunk was discharged, the bullet striking the baggage man in the arm, inflicting a painful, though not serious wound.

The explosion of a tank of carbonic acid gas at Bisbee caused a damage of $500 to the local bottling works.

Watch towers are to be erected at Douglas, Naco and Nogales by the American and Mexican governments, the better to overlook the international line for possible smuggling.

J. W. Blankenship of Cananea, formerly City Marshal of Phoenix, has been paid $500 by the Governor of Arizona as reward for the arrest of the murderers of Charles Goddard. Blankenship found the men across the international line, but managed to get them into Arizona, and into the hands of the Sheriff of Yavapai county.

Nogales has reorganized its Border Country Club, with George A. Lonsberry as president.

A. Valjean, late of Anaheim, Cal., has assumed charge of the Morenci Standard.


Ideal Leather

The leather with an enameled appearance and a glove leather feel. Strong and glossy, soft and pliable. Known by this trade mark in the shoe.

Ideal Leather makes heavy shoes soft, light shoes strong. Made in kid, calf, goat, calf or cow hide. Write for book "How to buy Shoes."

Wolff Process Leather Co., Philadelphia.

FALLING HAIR

Crusts, Scales and Dandruff, Itching and Irritation of the Scalp, Prevented by warm shampoos with

CUTICURA SOAP

And light dressings of Cuticura, the great Skin Cure and purest of emollients

Don't Wait

For an emergency! Always have on hand a supply of

BORDEN'S

Eagle Brand Condensed Milk | Pioneer Brand Evaporated Cream

ABSOLUTELY PURE

DIAMONDS AND WATCHES

We call attention of all lovers of the elegant and artistic wherever it may be found, to our truly superb collection of fine jewels as well as to the rare array of useful articles in gold and silver ware. We also show a large stock of watches in the best most Swiss and American makes—every watch thoroughly tested and carries a full time-keeper as well as quality guarantee. The purchaser of the $5.00 nickel case watch is protected as well as the purchaser of the $300 repeater. Although we carry only watches of acknowledged reliability we wish to impress strongly upon the public the fact that our prices are extremely modest in every particular.

Brock & Feagans

GOLD AND SILVERSMITHS

Cor. Fourth and Broadway Chamber of Commerce

211 South Broadway

The Oriental Rug Auction

Will Continue Today, 2:30 p. m.

211 South Broadway

A. W. LOUDERBACK, Ar. Auctioneer

YUZUK & CO., 27th St., New York

On Wednesday at 3. p. m. we will sell twenty large carpets—sizes from 9x12 ft. to 11x17 ft.

NO BAR | OPEN EVENINGS

If You Want An Edge on Your Appetite

OUR 20-YEAR-OLD PORT WINE

$1.50 PER.... Gallon

Edward Germain Wine Co.

307-309 LOS ANGELES STREET COMMERCIAL

Home Tel.—919 | Sunset Tel.

# BUSINESS.

FINANCIAL AND COMMERCIAL.
OFFICE OF THE TIMES,
Los Angeles, Nov. 16, 1903.

## FINANCIAL.

TODAY'S BANK CLEARINGS. The clearings of the Los Angeles Clearing-house today amounted to $1,222,776.46, as compared with $1,250,955.79 for the corresponding period of last year, a decrease of $28,179.33. Following is a comparative statement of local clearings day by day for the week as it ends, beginning Monday, November 16:

| | 1903. | 1902. | 1901. |
|---|---|---|---|
| Monday | $1,222,776.46 | $1,250,955.79 | $926,015.91 |

STOCKS AND BONDS. The Los Angeles Stock Exchange reported the following sales today:

| | Shares. | Price. | Value. |
|---|---|---|---|
| [illegible] | 200 | $ .31 | $ 62.00 |
| [illegible] Tel. bond. | 1 | 100.00 | 100.00 |
| [illegible] Tel. bond. | 1 | 100.00 | 100.00 |
| [illegible] Tel. bond. | 1 | 100.00 | 100.00 |
| [illegible] Tel. bond. | 1 | 100.00 | 100.00 |
| Total | 204 | | $1,262.00 |

Quotations were reported officially by the exchange today as follows: Owing to the prevailing flat-

OIL.

| | Bid. | Asked. |
|---|---|---|
| [illegible] | $ .93 | .... |
| [illegible] | .35 | .... |
| Crescent Oil | .18 | .21 |
| Mex. Oil and Asphalt | .... | .26 |
| Mex. Petroleum | .... | 4.00 |
| [illegible] | .88 | .91 |
| [illegible] | .29 | .33 |
| [illegible] | .22½ | .30 |
| Peerless Consolidated | .60 | .65 |
| Pittsburg Oil | .15¾ | .16¼ |
| Reed Crude Oil | .13 | .13½ |
| Reed Crude Oil | .08 | .18 |
| Reed Crude (Whitney) | 3.40 | .... |
| Reed Crude, Petroleum | .10 | .25 |
| Reed Crude Consolidated No. 2 | .61 | .62½ |
| Reed Crude Oil | .... | .50 |
| Reed Crude Oil & L. Co. | .... | .03½ |
| Reed Crude Oil | .07 | .12 |
| Reed Crude (new) | 3.85 | 4.20 |
| Reed Crude Consolidated | .09 | .12½ |
| Reed Crude California G. & F. | .01¾ | .04 |
| Reed Crude [illegible] | .... | .... |
| Reed Crude Consolidated | 1.35 | .... |
| Reed Crude Consolidated | 50.00 | 53.00 |
| Reed Crude Consolidated | .17 | .... |
| Reed Crude Oil Refining Co. | .15 | .... |
| Reed Crude Petroleum | 10.00 | 10.00 |
| Reed Crude Consolidated | .92 | .04½ |
| Reed Crude Consolidated | .... | .02 |
| Reed Crude Oil | .... | 100.00 |

MINING.

| | Bid. | Asked. |
|---|---|---|
| Reed Crude C. & C. | .... | $ .11¾ |
| Reed Crude Fuel Copper | .01 | .04 |
| Reed Crude Gold Copper | .... | .01 |
| Reed Crude Hills Copper | .10 | .23½ |
| Reed Crude Lode | 15.00 | 25.00 |
| Reed Crude Mt. G. & M. Co. | .13 | .15 |
| Reed Crude & G. M. Co. | .... | .25 |
| Reed Crude Glance | .... | .... |
| Reed Crude Gold Hill | .07 | .09 |
| Reed Crude Treasure | .... | .03 |
| Reed Crude Rotala | .... | .... |
| Reed Crude M. & M. Co. | .... | .03 |
| Reed Crude Argus | .... | 17.00 |
| Reed Crude [illegible] | .... | .... |
| Reed Crude [illegible] | .... | .19 |
| Reed Crude [illegible] | .... | .... |
| Reed Crude [illegible] | 4.00 | 6.50 |
| Reed Crude [illegible] | .... | .07 |
| Reed Crude [illegible] | .02 | .04 |
| Reed Crude Quicksilver | .... | .... |
| Reed Crude [illegible] | .... | .... |
| Reed Crude M. & M. Co. | .... | .20 |
| Reed Crude Mining | 20.00 | 13.50 |
| Reed Crude [illegible] | .... | .02 |
| Reed Crude M. & M. Co. | .24 | .25 |
| Reed Crude [illegible] | .13½ | .15 |
| Reed Crude M. & M. Co. | .... | .... |
| Reed Crude [illegible] | .... | .... |
| Reed Crude California | .... | .22½ |
| Reed Crude [illegible] | .... | .03 |
| Reed Crude [illegible] | .20 | .... |
| Reed Crude [illegible] | .01 | .02½ |
| Reed Crude Consolidated | 15.00 | 17.50 |

BANKS.

| | Bid. | Asked. |
|---|---|---|
| Reed National | $100.00 | $109.50 |
| Reed Bank & Trust | .... | 165.00 |
| Reed [illegible] | 155.00 | .... |
| Reed [illegible] | 157.00 | .... |
| Reed Savings Bank (5) | .... | .... |
| Reed Savings Bank | 68.00 | .... |
| Reed Savings Bank | 102.00 | .... |
| Reed Savings Bank | 130.00 | .... |
| Reed Nat. Nat'l | 220.00 | 240.00 | |
| Reed National | 205.00 | .... |
| Reed American | 256.00 | .... |
| Reed National | 182.00 | 190.00 |
| Reed National (50 per cent) | .... | .... |
| Reed [illegible] | 50.00 | .... |
| Reed National | 252.00 | 260.00 |
| Reed Bank of Cal. | 130.00 | .... |
| Reed Savings Bank (50 per cent up) | .... | .... |
| Reed Savings Bank | 159.00 | .... |
| Reed Nat. Bank | 235.00 | .... |
| Reed National | 104.00 | 110.00 |
| Reed Bank & Trust | 150.00 | 162.00 |
| Reed Savings Bank | 109.00 | .... |
| Reed [illegible], Pasadena | 210.00 | .... |
| Reed Nat. Bank, Pasadena | 200.00 | .... |
| Reed [illegible] | 130.00 | .... |

MISCELLANEOUS.

| | Bid. | Asked. |
|---|---|---|
| Reed Cement Co. | .... | $ 20.00 |
| Reed Electric pfd. | 75.00 | 79.00 |
| Reed Electric stock | 25.00 | 27.00 |
| Reed Gas stock | 26.25 | 28.00 |
| Reed Improvement | 105.00 | 112.50 |
| Reed Trust Co. | .... | 107.50 |
| Reed Trust Co. | .... | 100.00 |
| Reed [illegible] pfd. | 107.00 | .... |
| Reed [illegible] | .... | 102.00 |
| Reed [illegible] | 100.00 | .... |
| Reed Title Guar. C. | .... | .... |

BONDS.

| | Bid. | Asked. |
|---|---|---|
| Reed Electric bond | 102.00 | $102.00 |
| Reed Telephone bond | 80.00 | 80.25 |

## COMMERCIAL.

DRIED FRUITS. The Grocer and Country Merchant of San Francisco says: "Owing to the prevailing flat-ness notable declines are marked in some evaporated apples, in all grades of apricots, and in peaches up to choice. Prunes also are weak, and the Claras are not now quotable over 3½-cent basis. An active demand has set in for the smallest sizes, ex-tra fancy of which, as noted elsewhere, are very large in the European conti-nental stocks of this description are considerably reduced, and the bal-ance is held for $27.50 per ton, f.o.b. Black figs are cleaned up at pri-vate points. Nectarines also are pretty well exhausted, and quotations are for less nominal. The market is full of pears, and standard and fancy are advanced ½ cent. Red are also out of stock. A sur-prising fact is that London layer rais-ins and all clusters are completely ex-hausted as owing to the carry-over of last year, the pack of them this year had been cut down too much by the association. While, also, all other packing plants are stopped, Guggen-heim & Co. have still orders in hand to keep their Fresno machinery going another week. The prevailing dull-ness is largely attributed to unseason-able warm weather in the East, and it is believed that a change in this re-spect would improve the demand im-mediately.

## GENERAL BUSINESS TOPICS.

ORANGE SHIPMENTS. Following is a brief statement to cover a period of one week, showing number of car-loads of citrus fruits shipped East from Southern California during the season from November 1, 1903; the season's total eighty-four cars, three carloads of lemons. Five carloads of the week's total did not go East.

GRADSTUFF FIGURES. The following table exhibits the exports of breadstuffs, in bushels, from the follow-ing countries from July 1 to October 31 of the past two years:

| | 1903. | 1902. |
|---|---|---|
| [illegible] | 62,748,000 | 99,080,000 |
| [illegible] | 54,976,000 | 42,288,000 |
| [illegible] | 37,160,000 | 27,928,000 |
| [illegible] | 19,526,000 | 7,616,000 |
| [illegible] | 14,560,000 | 1,160,000 |
| [illegible] | 120,000 | .... |
| [illegible] | 3,872,000 | 464,000 |
| North Africa | 4,840,000 | 7,020,000 |
| Total | 196,015,000 | 185,556,000 |

## LOCAL PRODUCE MARKETS.

Trade opened the week today (Mon-day) quiet, with the eyes of jobbers and dealers centered on that commod-ity. Owing to scarcity ranch eggs were held at 36@40 cents a dozen for fancy, with choice ranch eggs there developed quite a demand, and fancy expressed great scarcity, while the fairly certain da-ity of storage, while the market is firm with advancing prices here and high prices East are accountable for local conditions. It is estimated that thirty carloads in storage cannot last for local consumption until the first of the year; in fact, a carload a day is said to be hauled out of the "cooler" now to satisfy immediate demands. Such are the facts that are binding together the wholesale produce men to secure higher prices. A carload of eastern was turned down the other day by a representative firm, and picked up by a broker; consequently some sales are being made to the trade that are under the market.

Butter was also very firm; demand good.

Potatoes continued firm, with demand good.

Onions are reported costing 20 cents more today than last week; market very firm for good stock; demand improving with cool weather.

Beans inactive; market still weak; Michigan beans supplying bulk of demand in the East.

Honey firm; market shows signs of improving; inquiries increasing.

New-crop oranges from Porterville offered.

Finely colored apples in many varieties are now in the market; Belleflower apples firm, with supplies of fresh stock scant.

Berries all bring fancy prices.

Game in limited supply; demand fair.

Poultry wanted.

Fish in better supply than for several days past; all cleaned up; large fish wanted.

Lobsters rather scarce.

Many changes were made today in the provision list.

Other commodities steady at jobbing prices hertofore quoted.

### Butter, Eggs and Cheese.

BUTTER—Fancy Board of Trade creamery, per 1-pound square, 26; valley creamery, 25; Coast creamery, 60@62½; dairy, 57½@60; cooking, 24@25.

EGGS—Per doz., fancy fresh ranch, candled, 30@40; case count, not quoted; eastern, fancy, 21@23; choice, 28@30; storage, 25@27.

CHEESE—California, Anchor, per lb., 16; California, Young America, per lb., 17; California, 3-lb hand, per lb., 15; northern, 14½@15; cheddars, eastern, 15@15½; twins, 13½@16; singles, 16; Longhorn, 15½; domestic Swiss, per lb., 19; imported Swiss, per lb., 28; Edam, fancy, per doz., 9.50; Martin's New York cream, per lb., 15@16; Wisconsin, full cream, per lb., 15½; Magpie, 16@17; MacLaren's Red Rose, 16@17.

### Potatoes, Onions and Vegetables.

POTATOES — Highland Burbanks, 1.15@1.25; Burbanks, fancy, 1.25@1.35; Burbanks, choice, 1.00@1.10; Salinas Burbanks, 1.00@1.50; Oregon, 1.80@1.90; sweet potatoes, 1.25@1.50.

ONIONS—Australian Brown, 1.25@1.35; Yellow Danvers, 1.15@1.25.

VEGETABLES — Beets, per cwt., 75@90; cabbage, 75@90; carrots, 75@90 per cwt.; green chiles, 2 per lb.; dry chiles, per string, 50@60; lettuce, per sack, 1.15; parsnips, 80@1.00 per cwt.; peas, 2@4; radishes, per dozen bunches, 15@20; garlic, 6; watercress, 25@40 per dozen; spinach, 10@15 per dozen; cucumbers, per box, 50@60; tomatoes, 20@35 per box; summer squash, 20@25; egg plant, 6@8 per lb.; string beans, 2@4 per lb.; Lima beans, 2@3; corn, per sack, 1.50.

### Beans and Lentils.

BEANS — Pink, per cwt., 2.35@2.50; Lady Washington, 2.25@2.50; small white, 2.40@2.65; blackeye, 2.25@2.50; Limas, 2.50@4.00; Garbanzos, 2.75@3.00; field peas, 2.50; lentils, 1.70@1.80; horse beans, 2.50.

### Honey and Beeswax.

BEESWAX—Per lb., 29@30.

HONEY—Per lb., in comb, frames, 12@14; extracted, 5@7.

### Sugar.

SUGAR—Prices are based on sacks of 100 lbs. Bbls. cost 10c, ½ bbls. 25c. Boxes like 2 and 10 lb. bags 10c per 100 lbs. more. Beet sugar, 4.42½; cane sugar, 4.82½; cube, 5.07½; powdered, 4.82½; confectioners' A, 4.82½; extra C, 4.32½; golden C, 4.27½; 5, 4.12½; Mikado, 4.42½; tablets, ½ lbs., 4.82½; boxes, 4.57½.

### Flour and Feedstuffs.

FLOUR—Per bbl., local extra roller process, 4.30@4.60; northern, 4.60; eastern, Pillsbury's best, 6.35; lower grades, 4.50@4.90; graham flour, 2.30@2.80 per cwt.

CORNMEAL—1.90@2.00.

ROLLED BARLEY—1.15.

CRACKED CORN—1.45.

BRAN—1.20.

FEED MEAL—1.80.

### Fresh Fruits and Berries.

LEMONS—Per box, choice to fancy, 1.50@2.25; green, 75@1.25.

ORANGES—Navels, cut of season; Valencias, 2.00@2.50; seedlings, 1.00@1.25.

GRAPE FRUIT—Per box, 1.00@1.75.

CRANBERRIES—Per bbl., 10.50.

LIMES—Per 100, 90@1.25.

COCANUTS—Per doz., 75@1.00.

BANANAS—Per lb., 4½@5.

POMEGRANATES—Per lb., 2½@3½.

QUINCES—Per box, 1.50@1.85.

PINEAPPLES—Per doz., 2.00@4.00.

GUAVAS—Per box, 40c.

QUINCES—Per box, 1.25@1.35.

CANTALOUPES—Per crate, 80@1.00.

WATERMELONS—Per doz., 25@1.50.

FIGS—Per lb., 2½@3.

STRAWBERRIES — Per box, fancy, 12@15; common, 8@10.

RASPBERRIES—Per box, 15@18.

BLACKBERRIES—Per box, 10@12.

PEACHES—Per box, 75@1.00.

GRAPES—Per box, 90@1.25.

APPLES—Per box, 75@1.25.

PEARS—Per box, 1.00@1.50.

PRUNES—Per box, 60@75.

PLUMS—Per crate, 60@1.10.

### Dried Fruits, Nuts, Raisins.

DRIED FRUITS—Apples, evaporated, choice to fancy, 7½@8; apricots, choice to fancy, 7½@9; choice, 6@7; pears, fancy evaporated, 5@6; plums, pitted, 4@5; prunes, choice, 3@5; fancy, 6@7; dates, 5@7; new crop, 4@5; 10-lb sacks, California, white, per lb., 6@7; California, 5-lb sack, per lb., 6@7½; California, fancy layers, per lb., 8@9½; imported Smyrna, 8@9.

RAISINS—Fancy Clusters, per box, 2.00; London Layers, per box, 2.25@2.75; loose, 7@8 per lb.; Seedless Sultanas, 6@7½.

NUTS — Almonds, paper-shell, 16; softshell, 13@13½; hardshell, 9@11; Brazils, 12; Filberts, 13@14; peanuts, raw roasters, 7; roasted, 9; California, choice raw, 5@5½; California, fancy raw, 5½; California, roasted, 7@7½; walnuts, softshell, first grade, 14@14½; hardshell, first grade, 12½@14; pinenuts, New Mexico, 7.

### Live Stock.

HOGS—Per cwt., 5.75@6.00.

CATTLE—Per cwt., 4.00@4.50 for prime steers; 3.50@4.50 for cows and heifers; calves, 4.00@5.00.

SHEEP—Per head, wethers, 4.25@4.50; ewes, 3.00@4.00; lambs, 3.00@3.50.

### Provisions.

LARD — Pure, per lb., Silver Leaf, tierces, 9¾; Comp. lard, tcs. bas., 8½@8¾; ruetene, 8½; Rex, tierces, 10; White Label, tierces, 10.

HAMS—Per lb., Rex, 15½; California, 9¾; Winchester, medium, 16; 60-lb. small, 16½; Premium, 16¾; skinned, 12½@16; Gold Band, 16¾; mild cured, 14¾.

DRY SALT PORK — Per lb., clear bellies, 12½@13¾; short clears, 11½@12¾; clear backs, 11¾@12¾.

DRIED BEEF—Insides, 13¾@16½.

PICKLED PORK—Per bbl., Sunderland, 27.00.

BACON—Per lb., Rex breakfast, 17½; Winchester, medium, 17½; light, 18; Empire, 18½; Premium, 21½; Diamond C, 19½; 4Per, 18½; Gold Band, 21½.

### Fresh Meats.

BEEF—Per lb., 7½@7¾.

VEAL—Per lb., 10@10½.

MUTTON—Per lb., 8@8½; lamb, 10.

PORK—Per lb., 8½@9.

### Game.

DUCKS—Per doz., teal, 2.25@3.00; spoonbill, 2.00@2.75; widgeons, 2.50@3.00; sprigs, 4.00@4.50; mallards, 7.00@9.00; canvasbacks, 7.00@9.00; redheads, 5.00@6.00.

RABBITS — Per doz., cottontails, 1.75@2.00; hares, 1.50@1.75; brush rabbits, 1.00@1.25.

WILD GEESE — Per doz., gray, 4.50@5.00; white, 2.25@2.50; honkers, 6.00@8.00.

SNIPE—Per doz., English, 2.00@2.50; common, 1.00@1.50.

### Poultry.

POULTRY—Dealers pay live weight for stock in good condition; 7@9 per lb. for poultry; ducks, 11@14; for turkeys, 17@20; geese, 11@12. Selling prices are, per dozen: Old roosters, 4.00@5.00; old hens, 4.00@5.00; young roosters, 5.00@6.50; broilers, 2.00@3.50; fryers, 5.00@6.00; turkeys, alive, per lb., 17@19; ducks, alive, 5.00@6.00; geese, 11@12.

COLD STORAGE—Turkeys, 25@26 per lb.; hens, 19@21 per lb.; ducks, 17@19 per lb.

### Hay and Grain.

BARLEY—1.15.

OATS—1.20@1.40.

CORN—1.40.

WHEAT—1.50.

HAY—Barley, 9.00@13.00; alfalfa, 10.00@11.50; tame oat, 11.00@13.00; wheat, 11.00@14.50.

## NEW YORK MARKET.
### SHARES AND MONEY.

[BY THE ASSOCIATED PRESS—P.M.]

NEW YORK, Nov. 16.—Prices traversed a considerable range in the stock market today, but the net changes from last week's closing are small and insignificant outside of a few cases. The early tendency was downward, followed by a recovery which was not fully held, but the closing was steady. The professional traders argued that the poor response Saturday to the very favorable bank statement indicated weak conditions, and they sold the market with some confidence at the opening. The selling centered upon Pennsylvania, in which another day's enormous business was done. About a hundred thousand shares of this stock were traded in during the first hour, carrying it down to 111, or a quarter of a point above last week's low level. United States Steel preferred was also under pressure, and failed to share in any extent in the recovery. The market moved in sympathy with Pennsylvania. There was an organized bull movement in the local traction stocks, accompanied by vague rumors of a comprehensive merger. Consolidated Gas moved downward away from the group on account of published assertions that its franchises were defective. The upward movement in Chicago and Alton continued, and there were unexplained advances in the Toledo, St. Louis and Western securities. Sugar enjoyed the benefit of the improved prospect for the Cuban treaty. The upward movement has for a substantial basis the prospect of improved conditions in the money market, which led to some sanguine estimates of the coming absence of funds. The showing of last week's currency movement was accepted as evidence that the interior requirements have been practically satisfied. The fact that the urgent needs which have been met on account of the disturbances at St. Louis and Baltimore, and on account of the high price of cotton have failed to cause any serious disturbances. With the reflux of funds to New York definitely in sight, the relief to sentiment is great. The foreign trade situation for October shows even safer ground for optimism over the money market. Today's engagements of gold for import reached $2,500,000, and it is believed that the movement has not exhausted itself. The rise in call money rates today was probably called with the arrangements with the paying of the dividend on the United States Steel stocks. The bond market was dull and rather irregular. Total sales, $1,512,000. United States old 4s declined ¼ per cent. on the last call.

### Closing Stocks—Actual Sales.

| | | | |
|---|---|---|---|
| Atchison | 82¾ | So. Railway | 17¼ |
| Atchison pfd | 99 | So. Railway pfd | 72¾ |
| Baltimore & Ohio | 73½ | Texas & Pacific | 22½ |
| B. & O. pfd | 95¾ | T., St. L. & W. | 19½ |
| Canadian Pacific | 117¾ | T., St. L. pfd | 39¾ |
| Can. of N. J. | 154 | Union Pacific | 97½ |
| Chesa. & Ohio | 48 | Union Pac. pfd | 85¾ |
| Chicago & Alton | 31¾ | Wabash | 18¾ |
| C. & Alton pfd | 69 | Wabash pfd | 38¾ |
| Chicago & G. W. | 14¾ | W. & L. E. | 14¾ |
| C. & G. W. "B" | 24¾ | Wis. Central | 15¾ |
| Chicago & N. W. | 162 | Wis. Cen. pfd | 33 |
| Chicago Terminal | 8 | Express Co's— | |
| Chicago Ter. pfd. | 17 | Adams | 219 |
| C., C. C. & St. L. | 89¾ | American | 135 |
| Colo. Southern | 13¾ | United States | 100 |
| Colo. So. 1st pfd. | 53½ | Wells-Fargo | 195 |
| Colo. So. 2d pfd. | 30 | Miscellaneous— | |
| Del. & Hudson | 152½ | Amal. Copper | 78 |
| D., L. & W. | 238¾ | Am. Car & F. | 38¾ |
| Denver & R. G. | 18 | Am. C. & F. pfd. | 63¾ |
| D. & R. G. pfd. | 64¾ | Am. Linseed Oil | 9¾ |
| Erie | 36¾ | Am. Lin. Oil pfd. | 25 |
| Erie 1st pfd. | 66 | Am. Locomotive | 13¾ |
| Erie 2d pfd. | 47¾ | Am. Locs. pfd. | 71 |
| Great N. pfd. | 190 | Am. S. & R. | 42¾ |
| Hocking Valley | 70¾ | Am. S. & R. pfd. | 93 |
| Illinois Central | 127¾ | Am. Sugar R. | 118¾ |
| Iowa Central | 19 | Anaconda Min. Co. | 40 |
| Iowa Cen. pfd. | 33 | Brooklyn R. T. | 38 |
| K. C. Southern | 16¾ | Colo. Fuel & I. | 28 |
| K. C. So. pfd. | 32¾ | Col. Ind. Coal | 9 |
| Louis. & Nash. | 99¾ | Con. Gas | 175 |
| Manhattan L. | 140 | Gen. Electric | 163 |
| Met. St. Ry. | 114¾ | Int'l Paper | 10¾ |
| Minn. & St. L. | 81 | Int'l Paper pfd. | 68 |
| Mock. Val. pfd. | 80 | Int'l Pump | 27 |
| Missouri Pacific | 93½ | Int'l Pump pfd. | 88 |
| M., K. & Texas | 26¾ | Nat'l Biscuit | 244 |
| M., K. & T. pfd. | 54 | Nat'l Lead | 11¾ |
| Mex. Nat'l pfd. | 26¾ | North American | 70 |
| N. Y. Central | 119¾ | Pacific Mail | 45¾ |
| Norfolk & W. | 54¾ | People's Gas | 97¾ |
| N. & W. pfd. | 82 | P. Steel Car | 27 |
| Ontario & W. | 32¾ | P. S. Car pfd. | 68 |
| Pennsylvania | 112¾ | Pull. Palace Car | 210 |
| P. C. C. & St. L. | 95 | Republic Steel | 6¾ |
| Reading | 38¾ | Rep. Steel pfd. | 89¾ |
| Reading 1st pfd. | 78¾ | Rubber Goods | 13¾ |
| Reading 2d pfd. | 65¾ | Rubber Goods pfd. | 43 |
| Rock Island Co. | 23¾ | Tenn. Coal & I. | 27¾ |
| Rock Island pfd. | 61 | U. S. Leather | 7 |
| St. Louis & S. F. | 25 | U. S. Leather pfd. | 73 |
| St. L. 1st pfd. | 60 | U. S. Rubber | 8¾ |
| St. L. 2d pfd. | 42 | U. S. R. pfd. | 50 |
| St. Louis, S. W. | 17¾ | U. S. Steel | 10¾ |
| St. L. S. W. pfd. | 39¾ | U. S. Steel pfd. | 87¾ |
| St. Paul | 175¾ | Western Union | 84 |
| St. Paul pfd. | 172 | No. Securities | 96½ |
| Southern Pacific | 41¾ | | |

Total sales for the day, 319,300 shares.

### Bond List.

| | | | |
|---|---|---|---|
| U. S. R. 2s reg. | 106¾ | L. & N. Un. 4s | 98¼ |
| U. S. R. 2s coup. | 106¾ | Man. Con. G. 4s | 102¾ |
| U. S. 3s reg. | 107¾ | Mex. C. 4s | 79¾ |
| U. S. 3s coup. | 107¾ | Mex. C. 1st Inc. | 17¾ |
| U. S. 5s reg. | 113½ | M. & St. L. 4s | 97 |
| U. S. 5s coup. | 113½ | M., K. & T. 4s | 97¾ |
| U. S. old 4s reg. | 110½ | M., K. & T. 2ds | 74½ |
| U. S. old 4s coup. | 110¾ | Mex. Nat'l Con. 4s | 75¾ |
| U. S. 5s reg. | 103¼ | N. Y. C. G. 3½s | 99 |
| U. S. 5s coup. | 103¾ | N. J. C. Gen. 5s | 125¼ |
| Atchison, Gen. 4s | 100 | N. P. 3s | 70¾ |
| Atchison, Adj. 4s | 89 | N. P. 4s | 101½ |
| Atlantic C. L. 4s | 91¾ | N. & W. Con. 4s | 87 |
| B. & O. 4s | 100¾ | Oregon S. L. 6s | 91¾ |
| B. & O. 5s | 95 | Pa. Conv. 3½s | 97 |
| Can. of N. 6s | 120½ | Reading Gen. 4s | 96¾ |
| C. of Ga. 1st Inc. | 61 | St. L. & I. M. 5s | 110¾ |
| C. & O. 4½s | 101¼ | St. L. & S. F. 4s | 81½ |
| C. & A. 3½s | 74 | St. L. & S. W. 1sts | 92¼ |
| C., R. I. & G. 4s | 59¾ | Seaboard A. 4s | 91¾ |
| C. M. & St. P. 4s | 109 | So. Pacific 4s | 97½ |
| C. & N. W. 7s | 130¾ | So. Railway 5s | 112½ |
| C., R. I. & P. 4s | 71 | T. & P. 1st | 112¾ |
| C., R. I. & P. 5s | 72¾ | T., St. L. & W. | 67½ |
| C., C. C. & St. L. | 96¾ | Union Pacific 4s | 107¾ |
| Chicago Term. 4s | 75½ | U. P. Conv. 4s | 107¾ |
| Con. Tob. 4s | 55 | U. S. Steel 2nd 5s | 68¾ |
| Colo. & So. 4s | 83 | Wabash 1sts | 112¾ |
| D. & R. G. 4s | 89 | Wabash Deb. 6s | 85 |
| Erie 1st prior lien 4s | 93¼ | W. & L. E. 5s | 88 |
| Erie Gen. 4s | 82¾ | Wis. Cen. 4s | 89 |
| Fort Worth 5s | 104½ | C. F. & I. Con. | 67 |
| Hock. Val. 4½s | 104¾ | | |

### Boston Stocks and Bonds.

| | | | |
|---|---|---|---|
| Money— | | West'house Com. | 66 |
| Call loans | 4@6 | Mining— | |
| Time loans | 5@6% | Adventure | 4 |
| Bonds— | | Allouez | 4 |
| Atchison 4s | 99¾ | Amalgamated | 67 |
| Mex. Cen. 4s | 68 | Daly-West | 21 |
| Railroads— | | Bingham | 21¾ |
| Atchison | 82¾ | C. & Hecla | 750 |
| Atchison pfd | 88¾ | Centennial | 14¾ |
| Boston & Albany | 248 | Copper Range | 67 |
| Boston & Maine | 170 | Dominion Coal | 72¾ |
| Boston Elevated | 140 | Franklin | 9 |
| N. Y., N. H. & H. | 194 | Isle Royale | 34 |
| Fitchburg pfd | 136 | Mohawk | 53¾ |
| Union Pacific | 97¾ | Old Dominion | 25 |
| Mexican Central | 8¾ | Osceola | 85¾ |
| Miscellaneous— | | Parrot | 17¾ |
| Am. Sugar | 116¾ | Santa Fe Copper | 3¾ |
| Am. Sugar pfd. | 118 | Tamarack | 59 |
| Am. Tel. & Tel. | 125¾ | Trinity | 8 |
| Dom. I. & S. | 9 | United States | 37¾ |
| Gen. Electric | 164½ | Utah | 24¾ |
| Mass. Electric | 180 | Victoria | 2¾ |
| Mass. Elec. pfd. | 74 | Winona | 7¾ |
| United Fruit | 104 | Wolverine | 65 |
| U. S. Steel | 10¾ | | |
| U. S. Steel pfd. | 51¾ | | |

### New York Money Market.

NEW YORK, Nov. 16.—Close: Money on call firm 5@6½ per cent.; closing 5 per cent. offered at 5¾ per cent. Time loans dull and firm; sixty days 6 per cent; ninety days and six months 5½@6 per cent. Prime mercantile paper 6 per cent. Sterling exchange strong, with actual business in bankers' bills at 4.83⅝ for demand and at 4.82⅞@4.83 for sixty days. Posted rates 4.83@4.84½. Commercial bills 4.78½. Bar silver 57¾. Mexican dollars 46¾. Government bonds easier; railroad bonds irregular.

### Treasury Statement.

WASHINGTON, Nov. 16.—Today's statement of the Treasury balances in the general funds shows available cash balance $254,315,902; gold $118,958,815.

### London Silver.

LONDON, Nov. 16.—Consols 87 15-16; silver 27¼d.

## GENERAL EASTERN MARKETS
### GRAIN AND PRODUCE.

[BY THE ASSOCIATED PRESS—P.M.]

CHICAGO, Nov. 16.—Commission houses were heavy sellers of December wheat, influenced by a variety of factors, and as a result of the liberal offerings the market ruled weak throughout the session. There was considerable selling at the start, due to the rather indifferent cables and favorable weather, also. December opened a shade lower to a shade higher at 77¾@77¾, and after selling at 77⅝ the price started on a gradual downward trade. The settlement at St. Louis of a line of over two million bushels of December wheat at 1c over the Chicago price was a warning to the bears that the deal there had been abandoned, and a decline in the price there of over 1 cent was largely responsible in causing a further loss here. The visible supply showed a larger increase than had been expected and helped in the days sales, as did the poor export demand. After selling down to 76¾, December closed at 76⅞, a loss of ⅝c. Local traders in corn were bearish on the disappointing shipping demand, excellent weather with predictions of a cold wave, which would be favorable for the movement and lower cables. December closed ⅜ to ½c lower, at 41¾@41⅝. Commission houses were heavy sellers of oats due to the weakness in wheat and corn. December closed ½c lower at 32¾@33. Provisions were firm early, but became depressed on selling by the packers. The close was weak, with January pork 20c lower; lard 17½c off, and ribs 12½ to 15c lower.

The leading futures closed as follows:

| | Closing. |
|---|---|
| Wheat, No. 2— | |
| December (new) | 76¾@76¾ |
| May | 78¾ |
| July | 73¾ |
| Corn, No. 2— | |
| December | 41¾@41⅝ |
| May | 41¾@41⅝ |
| July | 41¾ |
| Oats, No. 2— | |
| December | 32¾@33 |
| May | 34¾@34⅝ |

Cash quotations were as follows: Flour was easy; No. 2 spring wheat, 80; No. 3, 77@79; No. 2 red, 80@81; No. 2 corn, 41½; No. 2 yellow, 42¾; No. 2 oats, 33½; No. 3 white, 33¾@36; No. 2 rye, 52½@53; good feeding barley, 38@45; fair to choice malting, 46@52; No. 1 flaxseed, 94; No. 1 northwestern, 1.00; prime timothy seed, 3.15; mess pork, per bbl., 11.17½@11.30; lard, per 100 lbs., 6.05@6.07½; short ribs sides (loose,) 7.25@7.75; dry salted shoulders (boxed,) 6.62½@6.87½; short clear sides (boxed,) 7.25; whisky, basis of high wines, 1.25; clover, contract grade, 10.25.

### Grain Movements.

| Articles— | Receipts. | Shipments. |
|---|---|---|
| Flour, barrels | 22,700 | 10,000 |
| Wheat, bushels | 221,700 | 160,700 |
| Corn, " | 307,900 | 252,300 |
| Oats, " | 182,600 | 225,600 |
| Rye, " | 4,600 | ..... |
| Barley, " | 82,800 | 18,300 |

### Dairy Market.

On the Produce Exchange today the butter market was steady, 15@21½ for creamery; dairy, 14@18½; eggs, steady, 22@24; cheese, easy, 10@11.

### Chicago Live-Stock Market.

CHICAGO, Nov. 16.—Cattle, receipts 40,000, including 3000 Western; steady; good to prime steers, 4.90@5.60; poor to medium, 3.35@4.70; stockers and feeders, 2.00@4.00; cows, 1.50@4.10; heifers, 2.00@4.75; canners, 1.50@2.40; bulls, 2.00@4.50; calves, 2.50@7.25; Texas fed steers, 2.75@3.35; Western steers, 3.00@4.50.

Hogs, receipts today 32,000; tomorrow 35,000; steady; mixed and butchers 4.50@4.85; good to choice heavy 4.20@4.55; rough heavy, 4.30@4.45; light, 4.50@4.75; bulk of sales, 4.60@4.80.

Sheep, receipts 50,000; sheep and lambs lower; good to choice wethers, 2.50@4.25; fair to choice mixed, 2.00@2.75; Western sheep, 2.25@4.00; native lambs, 2.75@5.75; western lambs, 2.75@5.25.

### New York Metal Market.

NEW YORK, Nov. 16.—Spot tin advanced 15s closing at London £116, 2s 5d, while futures were £1 higher at £117, 10s. Locally, tin was steady at $25.00@25.50. Copper was a little higher in London, spot advancing 2s 6d to £58 15s, and futures 5s to £56 10s. Locally, copper was quiet and more or less nominal, Lake $13.00; electrolytic $12.00, and casting $12.00. Lead was unchanged at £11 1s 3d in London, but was lower here, closing at $4.10. Spelter also declined in the local market, closing at $5.02½, while London was 2s 6d higher at £29 15s. Iron closed at 49s 9d in Glasgow, and at 42s in Middlesboro. Locally, iron was unchanged.

### California Dried Fruits.

NEW YORK, Nov. 16.—The market for evaporated apples is rather easy at the moment, the conditions favor buyers. Common 4@5; prime 5½@5¾; choice 6@6½; and fancy 7. Prunes are dull and in some instances slight concessions from quotations are reported. The range, however, is unchanged at 3½@7½ for all grades. Apricots quiet; choice 9¾@9¾; extra choice 10@10½; and fancy 11@12½. Peaches quiet; choice 7½@7¾; extra choice 7¾@8¼; and fancy 8½@10¾.

### New York General Markets.

NEW YORK, Nov. 16.—Wheat, after a slight opening rally on covering of December shorts, developed heaviness which lasted all day. Options closed ¼ to ⅝c below Saturday; May closed 81⅛; July 73⅝; December 83⅛. Wool and petroleum firm. Hops and hides quiet. Coffee, spot quiet; No. 7 invoice 4¾; Cordova 7¾@12¾. Futures closed steady, net unchanged to 5 points higher. Sales: 61,250 bags, including December 3.80@3.85; March 3.80@4.00; July 6.25. Sugar quiet.

### Closing Figures.

CHICAGO, Nov. 16.—Close: December wheat 76¾@76¾; May 78¾@78¾; July 73 ¼ C orn, December 40⅝@41⅛; January 40¾; May 41¾; July 41⅛. Oats, November 32¾; December 32¾@33; May 34¾@34⅝; July 32¾. Rye, December 51⅝. Flax, cash, northwestern $1.07; December 2.80. Clover, November 10.50. Barley, cash 30@52.

### Visible Supply.

NEW YORK, Nov. 16.—The visible supply of grain Saturday, November 14, as compiled by the New York Produce Exchange, is as follows: Wheat, 29,456,000 bushels, increase 2,711,000 bushels; corn, 7,297,000 bushels, decrease 490,000 bushels; oats, 9,542,000 bushels, increase 547,000 bushels; rye, 1,236,000 bushels, increase 36,000 bushels; barley 5,231,000 bushels, increase 292,000 bushels.

### St. Louis Wool Market.

ST. LOUIS, Nov. 16.—Wool nominal; Territory and western mediums 18@19; fine mediums 15@16; fine 12@17.

NEW YORK, Nov. 16.—Reports credit Lazard Freres with an additional engagement of $1,500,0000, and Baring, Magoun & Co. with $300,000.

### New York Sugar Market.

NEW YORK, Nov. 16.—Sugar: Raw nominal; fair refining 3¾; centrifugal, 96 test, 3¾; molasses sugar 3; refined quiet; crushed 5.30; powdered 4.80; granulated 4.70. Coffee steady; No. 7 Rio 4¾.

### California Oil Exchange.

SAN FRANCISCO, Nov. 16.—Oil sales: Morning session, 100 Home Oil 100.

### Liverpool Grain.

LIVERPOOL, Nov. 16.—Close: Wheat, December, 6s 4¾d; March 6s 3½d.

###

THE OIL INDUSTRY.

## STANDARD DECLARES LARGE DIVIDEND.

RATE FOR YEAR ONE PER CENT. LESS THAN LAST.

Rockefeller Pockets More than Twenty-nine Million Dollars Income from His Holdings—Company Gets Oil from Santa Maria Field.

[BY DIRECT WIRE TO THE TIMES.]

NEW YORK, Nov. 16.—[Exclusive Dispatch.] Dividends of 12 per cent. on the $97,500,000 of outstanding Standard Oil stock were declared today by the directors of the company. A distribution requiring $11,700,000 will be made December 15 to shareholders of record November 20. Compared with the rate paid on the last quarter, an increase of $7 is shown, while the dividend just announced compares with $10 for the corresponding period of last year.

Dividends on the capital stock of the Standard Oil Company are declared from the earnings of each quarter, independent of the rate paid during the previous quarter or through the year. The 12 per cent. announced today for the last three months makes 44 per cent. for the full calendar year, or $42,680,010 in all. Last year 45 per cent. was paid.

Of the total stock John D. Rockefeller is supposed to hold $65,000,000. Rockefeller's income from his Standard Oil holdings for the year amounts to $29,200,000. The stock advanced five points today on the curb, selling at $655 a share, the par value being $100.

### OIL BY WATER.

STANDARD TAKES SANTA MARIA.

Large shipments by steamer are made regularly from Alcatraz landing of oil pumped over the mountains from the Los Alamos district. The Standard Oil Company is looking to the Santa Barbara county field for high gravity oil, and has already important contracts there. The company has already constructed several large tanks at Point Richmond and Port Hartford, from which to load and unload shipments of oil.

A San Luis Obispo correspondent says that the Standard is connecting an eight-inch pipe from a cistern located about four hundred yards from the wharf at Port Hartford for the purpose of conveying oil from the cars to the tank and thence to the oil steamers. The company will run oil from the cars to a large cistern, from which it will be pumped into a tank to be constructed at an early date. The tank will be built about two hundred feet above the cistern, and by this method the pressure will be sufficient to force the oil from the tank to the ships that come into that port. The oil industry is increasing to a considerable degree.

### WILL PROSPECT.

Oil men are interested in the report that John M. Wright, president of the Peerless and Fulton oil companies, has begun drilling in a new corner of Kern county. In the western corner of the county indications of oil have been found that can be traced almost to the coast. If correct, development may add an important producing section to the northern country.

### REAL ESTATE TRANSFERS.

William B Russell and Sadie E Russell to Miss Emma Semke, lots 8 and 9 Peck's sub of block 7 Carolina tract, $10.

T I & H Co to Arthur Sharman, recon of trust property.

Margaret B Bergez to Pacific Electric Ry Co, a strip 80 feet wide part Farm lot 29 Alamitos tract, $10.

Mary E Kountze and Charles B Kountze to same, a strip 80 feet wide part Farm Alamitos tract, $10.

A Marie Duff to Milton J McLees, lot 5 block E McGarry tract, $10.

Barbara Ziesche and Julius M Ziesche to Fred Halbert and Mary Halbert, part lots 1 2 and 3 block G Ralph Rogers' sub, $10.

Margaret Rolfe Fairweather formerly Margaret E Rolfe to Mrs. Mollie Bowrie, part lots 22 and 23 block A Loomis tract and part Rowland St. adj, $10.

Frank L Chamberlain and Mrs F I Chamberlain to Mrs Mary Louise Walker, lot 37 Hollenbeck Heights tract, $10.

Christian Ursprung and Viola M Ursprung to Minnie S Mullen, lot 39 block 4 Howe's tract, $250.

Annetta Lundberg to Martha L Zander, part lot 39 block 7 West L. A. $10.

Belle U Bent to Abbott J Bent, lots 19 20 and 21 block O Monrovia, $10.

Myron L Eaton to Charles W Stewart and Mrs Jessie O Stewart, part lot 47 Alamitos tract, $10.

Frances Taylor to Pacific Electric Railway, strip 80 feet wide part Farm lot 73 Alamitos tract, $10.

Harriet H Hurbert and Melvin S Hurbert to Nellie J Manning, lot 7 Juanita tract, $10.

John M Sharon and Mary C Sharon to Mary M Moss, lots 19 and 20 block 5 Brooklyn Heights, $600.

Reuben W Morris and Cecelia A Morris to Mrs Lou A Palmer, lot 6 block 3 Alvarado Heights tract, $10.

Mrs Agnes Brondt and Harry Brook to Helen E Smith, lots 14 and 15 Hiscock & Smith's first add, $10.

Charles N Norton and Grace Norton to Fred W Maley and May Maley, lots 1 and 2 Record's sub, $2700.

West Adams Heights Assn to Wallace Jones lot 1 block 15 West Adams Heights, $10.

John Stout and Jeannette M Stout to Abbott N Spurlock, lot 26 block 8 Urmston tract, $10.

Alice Gridley to Laura Young, lot 187 Ford tract, $10.

Alonzo Phillips to Walter B Vankirk, lot 2 block B Hall tract, $1.

Louise Halbe to Frank W Lange, part lot 47 Parcel's sub, $2200.

Albert Newerf and Mattie Snyder to Ernest E Bond and Nellie F Bond, part lot 59 block A Washington St tract, $10.

Roman Zitting to Frank E Davisson, lot 4 block T Mount Pleasant tract, $200.

Alfred D Hall and Lillian E Hall to H C Allen, lot 38 Gardner & Farris tract, $10.

Union Trust and Realty Co to George W Dickinson, recon of trust prop.

Naanie P Royal and Albert B Royal to Isaac S Sayles, part lots 37 and 38 block B A J Painter's sub, $10.

Union Trust and Realty Co to Charles Victor Hall, recon of lots 9 and 12 block 27 C V Hall tract.

H C Fryman and May H Fryma nto Lewis R Works, all block 6 East San Pedro, $1.

T I & H Co to Elizabeth Borden and Curwin Borden, lots 23 and 24 block 13 Adams St Arlington Heights tract, $10.

T I & H Co to Clair Francis Henderson, part lot 17 block D Nadeau Orange tract, $10.

Helen Joslin Le Beuf to Frank R Weidenmuller, undivided ½ interest in lots 21 22 29 block H 14 and lots 13 20 21 22 25 and 27 Ivanhoe tract, $100.

Isabella B Huber to William F Anderson, lots 2 3 4 5 6 7 8 9 10 block 1, lots 1 2 3 4 5 6 7 8 9 10 11 12 13 22 34 to40 block 2, lots 1 2 3 4 5 to 19 block 3 Anderson tract, $2500.

Henry A Scott and Carrie S Scott to W H Stout, lots 3 and 4 block 7 Downey, $1200.

S E Woodward and Eliza J Woodward to Abner Lyman Beem and Catherine R Beem, part sec 34 2 S 14, $10.

John Bjorkman and Hannah Bjorkman to K V Mannisto, lot 15 Peck's sub of block 44 San Pedro, $300.

Mrs Sarah Savoy and Leon J Savoy to William S Squire, lot 19 block 13 Hermosa Beach, $10.

Minnie S Martin and O W Martin to S J Arthur, lot 10 Kennedy tract, $10.

Charles Silent and Mary C Silent to Pac Elec Ry Co, lots 14 15 and 16 block 4, lots 4 5 6 7 and 16 block 7, lots 5 6 8 9 10 11 17 18 19 20 and 21 block 10, lot 25 block 12, lots 16 and 28 block 13 Florence Terrace, part lots 1 and 2 block 2 said tract, $10.

Margaret S S Norton and Henry W Norton to Edward S Field, lot 3 block D Crescenta Canada, $10.

Ira Phillips to Maude Rice Ibbetson, part lots 1 and 3 Nile's tract, $10.

Alice J Dering to L Richbart, lot 22 block B Martin tract, $10.

Newcomb C Barney, Elizabeth Sturgis Barney, Sarah Barney Sturgis, Russell Sturgis Hall, Barney Gurnee, Walter S Burnee Jr, Lucy Latham Barney Mott, John L B Mott and Danford Newton Barney to Arthur Latham Barney, certain tract described in deed from D N Barney and Sarah E Barney to Danford N Barner Sr in book 5-342, $700.

Arthur Latham Barney and Helen Avery Barney to W I Hollingsworth, same, $10.

W I Hollingsworth Jr W W Swasey, tract on E line Alameda st S of 9th st tract extension.

W W Sweeney and Sada Sweeney to Angus J Crookshank, same $10.

Laura Amanda Craighead and Lee A Craighead to A Marie Duff, part lot 31, Kinney tract, $10.

E V Baker to Annie Isabel Salisbury, lots 3 and 9, block 27, Huntington Park, $10.

James Rankin and Adaline B Rankin to David A Meeking, lot 7, block 34, subdivision of Rd Providencia & Scott tract, $10.

Rebecca A Beermaker and John Beermaker to Frances E McGarvie, lot 27, bolck 11, Brooklyn tract, $10.

Frances E McGarvie to William Chapman, lot 27, block 11, Brooklyn tract, $10.

Samuel J Little and Mary D Little to S P Layne and H A Layne, lot 7, block 5, Brooklyn Heights Ganahl tract, $10.

Samuel W Little and Mary D Little to S P Layne and H A Layne, lots 7 and 8, block 10, Brooklyn Heights Ganahl tract, $10.

Lillie Hall and Henry Hall to Charles Webb, part lot 74, McDonald tract, $300.

Mary Jane Clark, Barbara Ellen Davidson, Sarah Elizabeth Davidson, Theodosia Erpest Lillard, Julia Martha Davidson, Lydia B Davidson and Mary Davidson to Aug V Handorf, part section 14, 2, S14, $10.

W H Walker, guardian of estate of Beulah Ethel Shumate, minor t oAug V Handorf, undivided one-eighth interest in part section 14, 2 S 14, $2617.

E V Baker to Mrs Isabella Webb, lot 19, block 25, Huntington Park, $10.

William E Moses and Ella O. Moses to U S A, part section 7, 4 N 15.

Edith D Newerf and L L Newerf to Henrietta McDaniel, lot 6 Newerf tract No. 4, $10.

J P Sylva, L M Mathews and Matilda F Mathews to S M Quinby, lots 3 and 7, block 12, range 4, Wilmington, $300.

John F Nokes and Luvinia Nokes to Charles F Mason, lot 10, Vernon's addition to Whittier, $200.

Estate of Zoraida F Thompson, deceased, decree distributing to Adelina Lathrop, Burt Burnham Thompson and Frank Augustus Thompson, lot 3 of subdivision of part L H Michener's subdivision, $60.

William Locke to C C Pond, lot 4, block 1, Washington Heights part section 18, 1 S 13, $50.

The Pickering Land and Water Company to J A Hockett, lot 8, block 25, Whittier, $620.

P E Hatch and Eloise Hatch to Ora G Carpenter, lot 18, block 2, Hawkeye tract No. 2, $10.

Chloe N Cuthbert and W L Cuthbert to Mrs Nina C Jackson, lot 13, block B, Stanwood ¾ Nash's subdivision, $10.

Harry West Hughes and Cora J Hughes to Amos A Ueber, lot 248, San Dimas, $70.

Same to Ezra E Neher, lot 250, San Dimas, $10.

Ella Moomow to Frances G Wyman, lots 12 to 16, block 62, Lordsburg, $125.

Joseph Moxley and Amanda M Moxley to A R Evans, lot 12, Nezaley addition to Covina, $725.

James H Dewey, executor of the estate of Sarah E Dewey, deceased, to Winnie M Whomes, lot 14, Rosetta tract, and undivided half interest in lots 7 and 15, Rosetta tract, $550.

Gabrilla Bristor to S Berry, part lot 13, block 34, West Los Angeles, $25.

Kate Tivenan to Ann Smith, part lot 2, block Y, Aliso tract, $5.

Lydia C Valkman to Matilda Hoffmann, undivided half interest in lots G and H, block 5114, Santa Monica.

Guy C Nichols to Elizabeth W Nichols, lot 5, J R Giddings's subdivision, gift.

G G & T Co to Bridget K Relyea, reconveyance of trust property.

Sarah S Weldon to Katie Arthur and Mary Walters, part lots 19 and 20, block 25, East Los Angeles, $450.

Edgar H Hitchcock and Hattie Hitchcock to Arthur P Richardson, lot 23, block E, Dayton Heights tract, $10.

Mrs Julia E Dodson and Samuel Dodson to Robert Nems, lot 8, block N, Elia Hills tract, $350.

William V Pemberton and Margaret L Pemberton to B T Anderson, lot 45, Strong & Dickinson's Maple Avenue tract, $10.

Carl F Schader and Nellie M Schader to F M Sadilla, lot G, block 129, Santa Monica $10.

Emil Knecht to Artie P Simmons, lot 4, block 7, Arcadia tract, $25.

State by John H Gish, county tax collector, to J E Simmons, lot 5, block 7, Arcadia tract, $12.

Hugh Glassell and Andrew Glassell, executors of the will of Andrew Glassell, deceased, to Ben Schmidt, part lot 27 of Montezuma tract, $150.

Wesley Clark and E P Bryan, Sarah J Clark and Georgia Bryan to Alice M Vail, lot 131, Clark & Bryan's Westmoreland tract, $10.

Mrs Viola F Stone and Elbridge O Stone to William R Myers, lot 12, block 6, Garvanza, $300.

Hiram Leithead and Henrietta E Leithead to Mrs Julia Black, lot 3, Anderson's subdivision, $30.

Edward H Wiggins and Annie C Wiggins to Ada Remey, part lot 42, Alta Vista tract, $10.

G G & T Co, trustee, to Laura T Cushing, lots 17 and 18, Normandie avenue tract, $10.

Same to David Oertel, lot 45, same tract, $10.

Same to Ibella E Merrill, lot 23, same tract, $10.

Same to Lydia M Belger, lot 26, same tract, $10.

James A Keeney to Clave Belle Warnock, lot 4, block 2, Washington Villa tract, $1500.

John A Stanwood to Miss Lizzie McCoy, lot 7, block H, Ocean Park Villa tract, $10.

Sarah Smith Brunner and Henry C Brunner to Esther Annie Denby, part lot 3, block G, Pickering Land and Water Company's subdivision, $10.

Sarah A Jewlett to James A Jewlett, lot 16, Rowley tract, $100.

Emery D Bailey and Mamie Bailey to John Shaffer, lots 13 and 15, block 68, Long Beach, $1500.

I K Sweezey to Nellie J Sweezey, lot 61, Record's subdivision, $130.

Eva Rice Bowman to John Thomas Morgan, part sec 26, T 2 S, R 13 W, $1000.

Los Angeles Realty Company to John W Saunders and Minnie J Saunders, lot 19, block 8, El Centro tract, $10.

Charles Edmunds and Susan C Edmunds to George Luttge and John Luttge, part lots 15 and 35, block 52, Burbank, $1500.

Ralph Rogers to Belle Taylor, lots 23 and 24, block 39, Highland Park addition, $400.

George B Grant to August J Picou and Nellie L Picou, agreement to convey lots 5 and 6, block A, Cable Road tract.

A H Conger to Henry Collins, receipt and contract on sale of lot 56, Conger's Central Avenue tract, $225.

Charles Muhleman to John B Althouse, part lot 25, block A, Dunkelberger tract, $10.

R E Goddard and Emma E Goddard to L E La Valley, lot 5, block B, McGarry tract, $10.

Estate of Sarah E Ford, deceased, final decree of distribution to Frederick D Ford, one-half, and Mason E Ford, one-half, cash; part lot 9, block 12, East Los Angeles.

H E Bear, Elizabeth H Bear and H George Beer to Earl King, lot 48, L N Breed's subdivision, $725.

Title Guarantee and Trust Company to Alice Firmbaber, lot 11, block 1, South Woodlawn, $97.

Los Angeles Cemetery Association to W S Reavis, part lot 4906, Evergreen Cemetery, $125.

Same to William Lindermann, part lot 886, same cemetery, $50.

Same to Charles A Barnes, part lot 4822, same cemetery, $115.

Broadway Bank and Trust Company to George W Pease, lot 12, block 8, Long Beach Harbor View tract, $10.

John T Russell and Belle M Russell to Lucy A Whitehead, lot 11, block 192, Redondo Beach, $55.

M F O'Dea to Antoinette Rapech, lots 38, 39 and 50, Wicasendanger South End tract, $10.

Southern California Association of Seventh Day Adventists vs Mrs Mary Turner, G W Ashworth, Frank Bell, William E Yarnell and Frank Colver, individually and as trustees for California Conference Association of Seventh Day Adventists, decree quieting title in plaintiff, lot 1, subdivision of center part of Carr tract.

F H Tuttle and Anna Tuttle to Mae E Bowyou, lot 5, block C, Gillig tract, $20.

Caroline B Strong and William G Strong to R J McClure, lot 2, block A, Lowell tract, $1050.

Max Kahn to Walton Parrent and J H Parrent, lot 4, Peterson's subdivision of lot 4, Workman & Hellman's subdivision, $10.

Santa Monica Commercial Company to H S Locke, lot 17, block A, Vawter's Fourth Street tract, $500.

Leonard Merrill and Susan I. Merrill to Broadway Bank and Trust Company, lot 81, Ganada tract, $10.

George Allen Siverdfiger to M J Moss, part lot 26, Hunter Highland View tract, $750.

Title Guarantee and Trust Company to Margaretha Koehler, part lot 13, block 3, South Woodlawn, $20.

Charles H Treat to Lena L Treat, lot 14, block X, Mott tract, $10.

James M Shrewsbury to Mrs Mary F Beach, undivided one-half interest in part Rancho San Jose, $10.

Francis B Wilde and Sara M Wilde to Sara Wilde Houser, lot 6, Fisher's Addition No 1 to Kohler & Frohling tract, $10.

Alamitos Land Company to Andrew Machtigall and Maria Machtigall, part farm lot 66, Alamitos tract, $10.

Wesley Clark and E P Bryan, Sarah J Clark and Georgia Bryan to Alice J Stevens, part northwest corner Tenth street and Arapahoe street, $10.

Alice J Stevens to Arthur H Braly, same, $30.

John H Van Nest and Laura E Van Nest to Robert A Van Nest, undivided one-third interest of lots in 600-acre tract of Los Angeles Fruit Land Association (3-15-6 miscellaneous records); lots 2, 24, 33 and part lot 34, said tract; lot 17, block Y, Aliso tract, $10.

John B Maltman to William Kellaway, lot 21, block 1, Childs Heights tract, $1.

E L Kelley and C B Kelley to same, same, $200.

Patrick Kavanaugh and Mary Kavanaugh to Bulla Babcock, trustee, tract No 10 in sec 20, T 2 S, R 11 W.

A E Hiles and Gertrude S Hiles to Ben E Ward, lot 5, Ivar A Weid's subdivision, $10.

Seaside Water Company and Broadway Bank and Trust Company, as trustee, to Thomas Kelley, part lots 14 and 16, block 137, Long Beach. Broadway Bank and Trust Company joins to lease as usual.

Perry C Hadley and Mary T Hadley to A C Strain and Emma C Strain, part lot 2, block L, Pickering Land and Water Company's subdivision, $600.

Frank G Wilde and Edith E Wilde to Fannie E Squier and Della L Whipple, lots 4 and 5, block H, Nadeau Orange tract, $10.

T D Hammond and Rosette J Hammond to A Curtis Anderson, part lots 3 and 4, block 3, Monrovia tract, $1000.

J B Riddick and Mary A Riddick to Charels Lingstrom and Caroline Lingstrom, agreement to convey part lots 10, 11 and 12, block O, Ela Hills tract, $850.

City Water Co to Ocean Park Water Co, part of Santa Fe tract, all block J and unnumbered fractional block lying S thereof, etc, $15,000.

George W Dickinson and Myra Dickinson to Mary A Miller, lot 41 Strong & Dickinson Woodlawn tract, $10.

Wesley Clark, E P Bryan, Sarah J Clark and Georgia Bryan to Belle W Chipron, lot 12 Clark & Bryan's Westmoreland tract, $10.

David Greathouse guardian to D H Lauberheimer, undivided ¼ interest in lot 5 block B Sunset tract, $1000.

Albert Ruoff Sr and Josephine Ruoff to Albert Ruoff Jr, agreement to convey part sec 26 T 2 R 13 W.

W H Workman, Maria E Workman and John S Cravens to Union Trust & Realty Co, lots 247 253 to 271 274 to 278 295 to 349 350 to 357 360 to 375 422 to 425 428 to 433 464 to 468 4th St Bridge tract, $10.

Same to same, lots 212 to 234 (ex lot 220) 4th St Bridge tract, lots 454 to 462 same tract, $10.

Total, $55,608.

## SANTA ANA CITY HALL AND OTHER BO[illegible] SELL.

ISAAC SPRINGER OF PASADENA TAKES FORTY THOUSAND.

Those for Municipal Lighting Plant Remain Unsold—Social Club Liquor Case Dismissed and Calendar Cleared of that Kind—Pioneer Dead.

SANTA ANA, Nov. 16.—Bids were opened by the City Council tonight for the sale of the $100,000 municipal bond issue recently voted. The bid of Isaac Springer of Pasadena was accepted for City Hall bonds of $20,000; fire alarm system bonds of $8000, and schoolhouse bonds of $12,000, the bonds at par, accrued interest, and a total premium of $26,530, the bonds to be delivered in Los Angeles and subject to a guarantee of legality.

The only other bid received was from S. A. Keene & Co. for the whole issue of $100,000, but the bid was not considered on account of its illegality, no certified check accompanying it. The $65,000 bonds for the municipal lighting plant therefore remain unsold.

### LAST BOOZE CASE OFF.

When the case against John Gerkin for the sale of intoxicating drinks at the Santa Ana Social Club in violation of the city prohibition ordinance, was called Judge, in Recorder Wilson's court, Attorney Bishop for the defense made a motion to dismiss, which was granted upon the statement of City Attorney Heathman that there was no further evidence to be presented against Gerkin than was brought out at the trial of Bevans, which resulted in an acquittal. Otto Mandell, the Anti-Saloon League detective, who was the star witness in both actions, failed to appear for either, and thus far has not been located, in spite of strenuous eorts of the city authorities here to find him. This dismissal disposes of the last action pending for the violation of the prohibitory ordinance.

### DEATH OF PIONEER.

Dennis J. McCormack died at his home on Halesworth street today, aged 60 years. The last twenty years of his life had been spent at Santa Ana and Newport. Funeral services will be held at the residence tomorrow morning at 10 o'clock.

### TEACHERS' INSTITUTE.

The annual Orange County Teachers' Institute will be held Monday Tuesday and Wednesday of next week at the Santa Ana High School. The list of instructors includes Prof. Thomas H. Kirk of Santa Barbara; Willard S. Small, of Los Angeles; Superintendent Edward Hyatt, of Riverside; Effie B. McFadden, of San Francisco; Mrs. Nico Beck-Meyer, of Santa Barbara; Agnes Effiott, of Los Angeles. At Cottage Hospital he was given the best of medical aid, but died at 12:30 p.m. He was aged 25 years.

The explosion took place in the paddock back of McKeel's stable, on State street.

### BRIEFLY TOLD.

Baggageman Smith, who is employed at the Victoria-street passenger station, met with an unfortunate accident Sunday night. Smith was sitting alongside the driver on a wagon going for a load of trunks. The bough of a tree swept over the seat, and in his efforts to escape being hit, Smith lost his balance and fell under the wheels, which passed over him. He escaped with two bent ribs and a few slight cuts about the head.

Mrs. A. P. Hardy, the wife of a well-known carpenter, was thrown from a buggy and slightly hurt this morning. The accident was the result of a runaway.

Several rowboats which are to form part of the pleasure fleet being established here by Messrs. Barneson, McKay and Gourley arrived from San Francisco by steamer this morning. The boats have been specially constructed, and are the finest ever brought here.

Well No. 1 of the Union Oil Company, on the Purissima ranch, about six miles due north of Lompoc, has been brought in, and experts say that it proves the value of a territory five miles long by one mile wide, which is dead level. The well is down 2700 feet, and the drill is 200 feet in oil sand.

## CIGARETTE SMOKER'S HORRIBLE DEATH.

GASOLINE IGNITES AND HE IS FEARFULLY BURNED.

Tadeo Ruiz, Santa Barbara Young Man, Enveloped in Flames, and Conscious While Flesh Drops from His Bones.

[SPECIAL CORRESPONDENCE OF THE TIMES.]

SANTA BARBARA, Nov. 16.—A shocking accident occurred this morning, resulting in the fatal burning of Tadeo Ruiz, a young man who has been employed in one of the livery stables here. Ruiz was filling the tank which holds a supply of gasoline for the horse-clipping machine, carelessly smoking a cigarette. The fumes from the gasoline ignited, throwing Ruiz to the ground with the violence of the explosion, and severely cutting him about the body with fragments of the tank. Jack Ward, a companion who was standing fully fifteen feet away across the stable yard, was scorched on the back and arms, and turned in time to see Ruiz lying on the ground completely enveloped in flames. Ward managed to get a loop of rope around the feet of the prostrate man and dragged him from the center of the flames.

Although suffering agony, Ruiz retained perfect consciousness and spoke coherently. The clothes were completely burned off, and the flesh dropping away from the bones of his face and legs. Both eyes were completely burned from their sockets. At Cottage Hospital he was given the best of medical aid, but died at 12:30 p.m. He was aged 25 years.

The explosion took place in the paddock back of McKeel's stable, on State street.

### BRIEFLY TOLD.

Baggageman Smith, who is employed at the Victoria-street passenger station, met with an unfortunate accident Sunday night. Smith was sitting alongside the driver on a wagon going for a load of trunks. The bough of a tree swept over the seat, and in his efforts to escape being hit, Smith lost his balance and fell under the wheels, which passed over him. He escaped with two bent ribs and a few slight cuts about the head.

Mrs. A. P. Hardy, the wife of a well-known carpenter, was thrown from a buggy and slightly hurt this morning. The accident was the result of a runaway.

Several rowboats which are to form part of the pleasure fleet being established here by Messrs. Barneson, McKay and Gourley arrived from San Francisco by steamer this morning. The boats have been specially constructed, and are the finest ever brought here.

Well No. 1 of the Union Oil Company, on the Purissima ranch, about six miles due north of Lompoc, has been brought in, and experts say that it proves the value of a territory five miles long by one mile wide, which is dead level. The well is down 2700 feet, and the drill is 200 feet in oil sand.

### SEEN OR HEARD.

Francis M. Bennett, aged 28, and Alice Ferguson, 27, both of Orange; Charles Henry Korse, 25, and Catherine Goss, 22, of Orange ad Charles P. Rogers, 23, and Grace M. Young, 18, Los Angeles, were granted marriage licenses here today.

Five of the Filipino students who were placed in this city for their education are enrolled at the high school and the remaining nine are in the advanced grades of the grammer schools. They have been assigned homes in private families and today began their school work.

The Santa Ana baseball nine defeated the Modern Woodmen of America of Los Angeles yesterday in a match game at Athletic Park in the presence of an enthusiastic crowd, the score standing 2 to 1. The game is bounded in exciting climaxes and kept the grandstands in continual applause.

A mass meeting of the Young People's Societies of the city churches will be held Sunday evening at 5:45 at the First Methodist Church.

Roland D. Taylor and Eva M. Petrie were married Sunday evening by Rev. B. C. Cory of the First Methodist Church.

A degree team of Santa Ana Odd Fellows, accompanied by about fifty members of the lodge, visited Orange lodge Saturday evening and performed initiation rites.

The Sunday Times "Liner" section is the business clearinghouse of the Pacific Southwest. If you don't read it you are not up with the procession. Telephone your wants to Red 521 and our Santa Ana agency will take your ad. and send it to the main office.

### WHITE MAN WORSTED.

John Foster, a young tailor, was badly worsted in a conflict with a Mexican named L. Francisco Nunez on Los Angeles street near Aliso last night. Foster and a companion were having a roistering time, when they were confronted by a bunch of equally-drunken cholos. The sidewalk was not wide enough for the two factions to pass, and Foster and Nunez started to fight. Some Mexican drew a razor and with a clip cut a deep vertical gash four inches long on the white man's cheek. He was stiched up at the Receiving Hospital. Nunez was locked up on a charge of assault with a deadly weapon.

### Latonia Results.

CINCINNATI (O.) Nov. 16.—One mile and twenty yards: Christine A. won, Worthington second, Bob Franklin third; time 1:50.

Six and a half furlongs: Commodore won, Beneficerit second, Armorer third; time 1:26¾.

One mile and a sixteenth: Chantrelle won, Antoles second, Tancred third; time 1:56⅛.

Steeplechase, short course: Ceylon won, Falella second, Sea Pirate third; time 3:10.

Five and a half furlongs: Applause won, Ruth Parish second, Nettie E. third; time 1:08¾. Sjambok finished second, but was disqualified for fouling.

One mile and sixty yards: Jim Hale won, Tufts second, Circus Girl third; time 1:53.

Are Your Lungs Weak?

Dr. Pierce's Golden Medical Discovery CURES Weak Lungs.

$3,000 FORFEIT

Will be paid by the World's Dispensary Medical Association, Proprietors, Buffalo, N. Y., if they cannot show the original signature of the individual volunteering the testimonial below, and also of the writers of every testimonial among the thousands which they are constantly publishing, thus proving their genuineness.

"When I commenced taking your medicines, eighteen months ago, my health was completely broken down," writes Mrs. Cora L. Sunderland, of Chaneyville, Calvert Co., Md. "At times I could not even walk across the room without pains in my chest. *The doctor who attended me said I had lung trouble, and that I would never be well again.* At last I concluded to try Dr. Pierce's medicines. I bought a bottle of 'Golden Medical Discovery,' took it, and soon commenced to feel a little better, then you directed me to take both the 'Golden Medical Discovery' and the 'Favorite Prescription,' which I did. Altogether I have taken eighteen bottles of 'Golden Medical Discovery,' twelve of the 'Favorite Prescription,' and five vials of 'Pellets.' I am now almost entirely well, and do all my work without any pain whatever, and can run with more ease than I could formerly walk."

Dr. Pierce's Pleasant Pellets cleanse and regulate the bowels.

Dr. Charles' Flesh Food for the Form and Complexion

Has been successfully used by leading actresses, singers and women of fashion for more than 25 years. Wherever applied it is instantly absorbed through the pores of the skin, and its wonderful nutrition feeds the wasting tissues.

REMOVING WRINKLES as if by magic, one application often showing a remarkable improvement.

Dr. Charles's Flesh Food is positively the only preparation known to medical science that will round out hollows in the neck and produce firm, healthy flesh on thin cheeks, arms and hands.

FOR DEVELOPING THE BUST or breasts, shrunken from nursing, it has the highest indorsement of physicians. Two boxes are often sufficient: to make the bust firm, large and beautiful.

SOLD BY DEPARTMENT STORES AND DRUGGISTS.

Regular price $1.00 a box, but to all who take advantage of this SPECIAL OFFER and send us one dollar, we will send two (2) boxes, in plain wrapper.

FREE A sample box and our book, "Art of Massage," fully illustrated, will be sent free to any lady sending 10 cents to pay for cost of mailing. Address

DR. CHARLES CO., 19 PARK PLACE, NEW YORK.

FOR SALE AT DEAN'S DRUG STORE.

Use Fig Brand Evaporated Cream.

The Foundation of All Professional Reputation is

Success.

It is of the utmost importance that a physician should use the most effective treatment, such as will insure a speedy cure. My treatment cures thoroughly and permanently because it reaches the exact cause and is not a matter of guesswork. It drives every disease germ from the system by going to the very root of the disease, destroys the cause and makes permanent cure which can be effected in No Other Way.

Many Men have I cured who were not very hopeful at first, but after seeing the benefit of a few treatments continued until a perfect cure had been made.

Have you tried many treatments? Have you been disappointed in not receiving the benefits promised on examination? My examinations bring you face to face with the actual condition and you may know just what you can depend upon, and I wait for my fee until you are cured.

Weakness

Decline of functional activity, strength and vitality is nearly always traceable to a disturbance in the functions of the reproductive system. Under my treatment functional equilibrium is restored, the nerve irritation reduced, the circulation is increased, and strength renewed.

Not By Mail

Permanent cures cannot be made by guessing through the mail. Those who have tried it have failed and without receiving even temporary relief. Guesswork is uncertain and unreliable; also expensive. When I treat a case I will know what for and why, and you may know what you can depend upon. Patients coming to the city are furnished with rooms free of charge.

Contracted Diseases

Become chronic through improper treatment, painful caustic remedies are the direct cause of stricture, ulceration and deep-seated inflammation of the urinary tract. Chances are that every case now chronic could have been cured in one week to 10 days with the right treatment, scientifically applied. I am confident I cure these ailments more quickly than any one, and with less pain or inconvenience to patients.

Varicocele

My treatment effects a cure in 4 to 6 days, and the cure will be PERMANENT. Normal circulation is quickly restored, the pains cease, swelling subsides, the patient's strength and vitality improves immediately.

I remove the cause directly responsible for the trouble.

DR. MORTON,

Fourth and Broadway. 312 West Fourth Street.

Acute and Chronic DISEASES OF MEN Successfully Treated

We are thoroughly reliable, our references are of the best.

Our large practice is built upon merit.

The merit of our methods has been proved by our success.

Call at our entrance, 607½ S. Broadway, and help yourself to one of our large journals. It contains a vast amount of descriptive information which cannot go into general print. Go and get one; the facts are made plain.

Bear in mind that DR. HARRISON has an established reputation, second to no specialist in the country; by success and that alone he has placed himself in the front rank of America's specialists in diseases of men. His work speaks for him and brings to him his immense business. A consultation with him costs nothing.

Contracted Diseases

Always become chronic if improperly treated. DR. HARRISON'S long experience has brought him perfect methods that are very best that modern medical science can give. So successful is he that many specialists make futile endeavors to copy his methods. The happy results of his treatment are becoming widely known. Cured patients are sending their friends to us from the fact that they are satisfied of our ability to cure where others fail. Contracted disorders should never be neglected. If you are unfortunate, attend to the trouble at once. Consult an experienced specialist.

Stricture

We always cure in as short a time as is possible from the nature of the trouble; the nature of stricture is easily understood; the correct treatment is understood only by educated physicians and surgeons who have had experience in this particular trouble. So-called specialists who are not physicians have no knowledge of how to treat stricture. Many a man is ruined by quackery. Consult the best and none but the best. The public will tell you of us and our ability.

Varicocele

It is now an established fact that Dr. Harrison & Co., by their method of treating varicocele, make an absolute and permanent cure. This they GUARANTEE in every case they treat. We will show a case right here in Los Angeles of business men we have cured. Our method is painless, simple, sure, safe and the cure is for life. Call and see us regarding your varicocele.

DR. HARRISON

607½ S. Broadway, Corner Sixth.

Dr. Gross

The Only Specialist for Men in Los Angeles with European Diplomas

Dr. Gross has the best medical credentials of anyone on the Coast—the largest practice—and gives the best satisfaction. He can refer you to a larger number of cured patients than any three specialists put together. Actions speak louder than words. After you have failed to get what you hoped for from others, come to him and he will prove that his advanced methods will cure you quickly and permanently.

I Cure Men Only

Pay When Well

GOAT LYMPH

Dr. Gross' Goat Lymph is the only remedy that will restore vital powers to the weak man. It has given strength and manly power to the old who had given up hope of ever becoming men again. Come and see the Doctor. It costs you nothing and he will frankly tell you whether your case is curable or not. If he says he can, it will cost you absolutely nothing if you are not cured.

A FEW OF THE DISEASES CURED BY DR. GROSS

Blood Diseases
Premature Decay
Wasting Drains Stricture
Rupture Special Diseases
Contracted Ailments
Varicocele Hydrocele
Unnatural Losses
Nervous Debility

Dr. Gross 245½ South Spring St.

Office Hours—Daily, 9 to 12, 1 to 4; evening, 7 to 8; Sundays, 10 to 12.

KODOL Kodol digests what you eat. Kodol gives new vigor and vitality to every tissue and organ of the entire body because it cleanses, purifies and sweetens the stomach, and enables the digestive organs to transform all food into nourishment.

FOR SALE AT DEAN'S DRUG STORE.

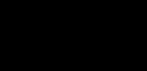

Yglesias Helminthological Institute, 709 S. E. corner Seventh and Grand Ave.

Tape worms, stomach, intestinal worms and all other kinds of parasites that infest the human body can be easily removed by the Yglesias treatment under direct charge of Dr. C. J. Schmidt.

Office Hours: 9 to 12, 2 to 6. Consultation Free.



Auctions.

AUCTION

129 Pieces Cut Glass

TRAVELER'S SAMPLE

Wednesday, Nov.

AT 10:30 A. M.

Art Room

351 SOUTH SPRING

Every piece must be sold as the traveler leaves the train Thursday.

THOS. B. CLARK, Auctioneer.

Auction

Live Stock Farming Implements

Friday, Nov

At 10 a.m. Two and One-half miles Northwest Arroyo.

On Artesia Street, between Alameda and Salt Lake railroad. The following will be sold to the highest bidder: 300 bushels of corn, 25 acres of standing feed, seven milch cows, 6 sows, 6 shoats, pigs; 10 head breeding hogs, 200 chickens thoroughbred and mixed; 3 work horses, 1 milky mare, 1 saddle pony, 1 gentle family horse, 1 spirited pleasure horse, 1 Shetland pony, 1 Jersey bull, 1 Jersey heifer, 1 Jersey cow, 1 Holstein cow, 1 Holstein heifer, 1 Holstein bull, 1 Holstein calf, 1 Jersey calf, 1 Jersey bull calf, 1 Jersey heifer calf, 1 Jersey cow, 1 Jersey heifer, 1 Jersey bull, 1 Jersey heifer calf, 1 Jersey cow, 1 Jersey heifer, 1 Jersey bull, 1 Jersey heifer calf, 1 Jersey cow, 1 Jersey heifer, 1 Jersey bull, 1 Jersey heifer calf, 1 Jersey cow, 1 Jersey heifer, 1 Jersey bull, 1 Jersey heifer calf, 1 J

AUCTION

129 Pieces Cut Glass

TRAVELER'S SAMPLE

Wednesday, Nov. 18

AT 10:30 A. M., AT

Art Rooms

351 SOUTH SPRING

Every piece must be sold as the traveler leaves on the train Thursday.

THOS. B. CLARK, Auctioneer

Auction

Live Stock, Farming Implements,

Friday, Nov.

At 10 a.m., Two and One-fourth Miles Northwest Artesia,

On Artesia Street, between Artesia and Salt Lake railroad. The following will be sold to the highest bidder: bushels of corn, 25 acres of ... seven milch cows, 35 ... shoats, pigs; 10 head brood sows, ... boar, 200 chickens thoroughbred ... mized; 2 work horses, 1 sulky plow, ... harrow, 2-horse hay rake, wood ... double and single driving harness, ... sweep tower, corn mill, Durham Bull ... together with all other farming ... baled barley hay. Four months' ... proved note. JACOB P. THOMPSON.

RHOADES & REED, Auctioneers.

Office, 143 W. Fifth St.

Auction

Furniture and Carpets

143 W. Fifth St.

WEDNESDAY, NOV. 18th, ... bedroom suits, mattresses, ... beds, couches, chiffoniers, ... enameled beds, dressers and ... secretary bookcases, one Estey ... sewing tables, dining chairs, ... upholstered parlor furniture, ... velvet, Axminster and tapestry ... rugs, etc.

RHOADS & REED, Auctioneers.

Auction

Of a Carload of Horses, ...

Nov. 17th, at 10 a.m.

At Los Angeles Stock Yards, ... where stock has been placed for ... sale, and will positively be sold to ... bidder. Most of these horses are ... can be handled without any difficulty.

E. THOMPSON, ...

C. M. STEVENS, ...

Office 326 Tajo Bldg. Auctioneer.

Auction

- - - - SALE - - - -

28 Milk Cows and Heifers

At Fruitland Station, on the Wheeler ... Car line, and 80 rods West of Salt Lake Road, at 10 o'clock A.M. ... Nov. 19, 25 head good Milk Cows, ... Bull 2 years old, 1 Jersey Bull 2 ... are Jersey and Durham, most of ... coming in soon, all good milkers, in ... tion. Three months time given on ... and over with approved security, ... for cash. This sale positive and ... serve. Charles Tragliemak, owner.

RHOADES & REED, Auctioneers.

Office, 143 West Fifth St.

Auction

Of Furniture and Carpets ... nesday, Nov. 18th at 10 ... and 2 p.m.

At 1154 South Olive Street, consisting ... and mahogany finished rockers, ... oak dining chairs upholstered in ... yards of Moquette and velvet carpets, ... tains, 4 leather couches, oak sideboard, ... chinaware, clocks, etc.

C. M. STEVENS, Auctioneer.

Office 326 Tajo Building.

W. W. HUTCHISON

General Auctioneer

Of Merchandise, Live Stock and ...

COMPTON, CALIFORNIA

Thos. B. Cla...

22 SOUTH B'WAY. Tel. Home ...

The Dr. Wong ...

And Chinese Herbs

INVESTIGATE our past record ... city; learn what our medicine ... the sick. Herbs and medicine ... Many of reference to responsible ... Sanitarium and office.

713 SOUTH MAIN ST.

Call and see the new ...

Auto Car de...

CHAS. J. HEINEMAN, 701 S. ...

DR. WILLIAMS' PINK ...

FOR PALE PEOPLE

Make Rich, Pure ...

Restore Shattered ...

At all druggists or direct ...

Dr. Williams Medicine Co., Schen... Price, 50 cents per box; 6 ...

PARIS CLOAK AND ...

Importers and retailers of Ladies' ... Skirts and Waists. Tailoring ... 325 South Broadway. Telephone ...



# Los Angeles County: Cities, Towns and Villages.

[NEWS REPORTS FROM TIMES CORRESPONDENTS.]

## ...W CITY ATTORNEY SOON IN PASADENA.

## ...RK LIKELY TO ACT TODAY TOWARD FILLING OFFICE.

## ...king to the Story that He Has ...rowed Down to Three Men, Says ... Mayor — Expected Choice Con... Disappointing.

PASADENA, Office of The Times, No. ... South Raymond avenue, Nov. 17.—... City Attorneyship will be sprung ... very near future," said Mayor ... this yesterday afternoon. I am ... being asked the question as to ... is to take the place of Mr. Wil... when the Herald says that I ...rrowed the matter down to ... C. M. Simpson, J. H. Mer... H. H. Klamroth, why, that is ... and more of it."

It is highly probable that action will ... by the Council today toward ... office which is to become va... December 1, and it is generally ... a foregone conclusion that C. ... will be called. This choice ... disappointment to the greater ... of the citizens of Pasadena and ... it is safe to say, is by ... majority opposed to the candi... A prominent citizen said last ... "Col. Simpson has lived here ... years and has some staunch ... among old-time G.A.R. men, ... may are loth to say any... against a man who has met with ... setbacks which he has, ... are others who come out ... and maintain that the needs of ... are too important in the re... of the City Attorneyship, ... to trust the office in hands ... turned directly to the side ... which the people who gave ... were opposed. The mem... still 'burns' too strongly. ... city is getting to that point ... needs a man in her legal de... who is strictly up to date on ... points of law; a man who ... mind, an abundance of en... patriotism, and who will feel ... looking out for the interests ... which it is an honor to repre... view of the past, I do not see ... could take up the duties ... office in this city with any ... of patriotic feeling to fight for ... of Pasadena. We want a ... will watch those interests ... and I believe in the city ... salary fully worth ... of that kind of a man."

... is appointed, Elmer I. ..., in all probability, be made ... and this latter appointment ... with popular favor. While ... man has only been before ... little over three years, his ... local court has attracted ..., by his clearsightedness, ... oratory.

## ...S FROM ROOF.

... architect and contrac... McGrew house at Los ... and Illinois street, ... the roof of the ... yesterday and was ... injured. No bones ..., but it is thought ... injured him internally. ... to the home of Mrs. ..., where he has been ... Mrs. was formerly a ... of Pasadena, but now has a ... in Pedro.

## ...RIDERS ORGANIZE.

...operationalists on the West ... have stood so firmly for a ... church are pushing ... forward with a rapid... ... gives promise that they will ... to make the required $5000 with ... to make the first payment on ... church, which is to be aban... ... the movers for a better one ... A meeting is called for this ... at the home of John Wads... ... West California street, to ... arrangements and organiza...

... church begins with a char... ...bership of sixty-nine, and ... twenty-five more who say ... ready to come in as soon as ... have been decided upon. ... A. Davis, J. D. Graham, G. W. ... L. Atkinson have been ... serve as trustees until the ... meeting. A Pastoral or ... Committee—J. D. Graham Mrs. ... F. Culver—has been ... The organization expects to ... before December 31, and to ... other $5000 necessary to ... purchase price.

## ...EDITION RECEIVED.

... morning Rev. William Mac... ...tor of All Saints' Epis... ...h, made an announcement ... received for use in the ... services a Marginal Bible. At ... general convention a resolu... ...adopted authorizing the pub... ...of such a bible and giving the ... right to use it. It incor... ...in the margin of the book the ... Revised Version where it ... the authoritative version ... All Saints is the first ... the diocese to possess one and ... is indebted to J. Bakewell ... formerly of this city, now in ... The rector in making ... general spoke of Mr. Phil... ...affectionate terms and of ... acts of kindness to the ... of which he still remains a ...

## ...LAWRY SAVES BROOKS.

... in the filling out of the ... on the check which W. J. ... attempted to pass on the Weth... Shoe Company last Thurs... him from the penitentiary. ... one was called before Judge ... yesterday it was found that ... in the dating of the check, ... since been outlawed, and ... the person presenting it ... held responsible. This ... have been a keen act on the ... the check worker to protect ... but he denied it and freely ad... fraudulent intentions, but as ... has blush and two or three ... in case against Brooks it ... clear that if the case went to ... Court he would probably ... as he was willing to plead ... the charge of vagrancy the ... fined him to do so and gave ... in the County Jail.

## ...EWS FOR ALL.

... War will appear before the ... County Board of Supervis... ...from the Farmers' ... asking that an or... ...for the protection of ... lords not already ... law. He goes for... from Alexander ... agricultural quarantine of... ...saying that the ... protection is asked are ...

## ...Child-Study ...a meeting this even... ...Kindergarten. A ... living on South ... mother what ... said, 'it ...

## ...is a meeting of all the mothers to talk about their little boys and decide what to do with them when they are late to school. One says lock him up in the closet, and the other says send him to bed without any dinner. Now what would you do, my son, if you were a mother and your little boy was late?" "Huh!" said the youngster, "I would write him a nice excuse."

Victor Ward had a narrow escape from death in Millard's cañon Sunday afternoon by rolling down a steep precipice with huge rocks and bowlders bounding after. Mr. and Mrs. Ward and Mr. and Mrs. H. T. Duckett were spending the day in the cañon and Ward was climbing along a ridge. Losing his balance he grabbed a rock to stop himself. The rock gave way and Ward rolled down the mountainside with that and many other stones following in his wake. The stone which he had grabbed appeared to have been a key rock, for one boulder, several hundred pounds in weight, joined in the race. Ward's hand was smashed and his right leg severely bruised, and that he was not killed, his companions say, was a miracle.

T. P. Lukens spent Friday and Saturday in San Luis Obispo county looking after forestry matters, and while passing rapidly down a mountainside stumbled on a wire and had a severe fall. He struck on his head and was stunned for several minutes.

Owing to the fact that a large Raymond & Whitcomb excursion is due in Pasadena on Saturday of this week, the Raymond will open for the season on that day. December 17 had been set as the day of opening.

Mrs. Dewey and her husband, James Dewey, have begun suit for $5000 damages against the Pacific Electric Railway, it being alleged that Mrs. Dewey was driving along Fair Oaks avenue and that one of the company's cars ran into the buggy demolished it and threw her violently to the ground, causing internal injuries which will be permanent.

The designs for this year's Tournament of Roses stationery have been selected, and the letter material will soon be on the market.

W. B. French and sister, who have been residents of this city for some time, living at 596 North Raymond avenue, have moved to 840 South Flower street, Los Angeles.

Thanksgiving table linen, Bon Accord.

New 1903 Autocar for sale at a bargain. Pasadena Automobile Stables, 35 South Broadway.

For correct calling cards, wedding invitations and stationery, see Leonard Co.

Wigwam Indian curios, antiques. 360 S. Marengo.

Go to Glasscock's for picture framing.

Pictures framed at Wadsworth's.

## TROPICO.

### JOURNALISTIC BABY.

TROPICO, Nov. 16.—"Truth and Fact" is the euphonious name of an interesting four-page paper which made its appearance today. It is published monthly in Tropico by M. M. Eshelman, who is editor as well as proprietor. It is devoted to news and matter pertaining to the natural resources, growth and development of Tropico and vicinity, and the editor has devoted space to the spiritual needs of mankind as well. After January 1 the paper is to be composed of eight pages.

At the deferred annual meeting of the officers, members and stockholders of the Tropico Water Company over two-thirds of the stock was represented. All voted to increase the capital stock from $10,000 to $25,000. N. C. Burch was elected president; D. H. Imler, vice-president; E. W. Richardson, treasurer. Samuel A. Ayres was retained as secretary. Dwight Griswold and Hess Brewster are on the directorate.

The local lodge of Good Templars is arranging a prohibition rally in G.A.R. Hall, Wednesday evening, at which the principal speaker will be O. T. Nichols of Pasadena. The Marple Quartette of Tropico will furnish music.

## SANTA CATALINA ISLAND.

### SOURWOOD STUMP DISCOVERED.

AVALON, Nov. 16.—Carraher, Miller & Dye, composing the Catalina Novelty Company, made a find this morning which may prove of considerable value. While rowing past Lover's Cove, one of them observed a large black stump of such unusual proportions that he landed to investigate it, and found it to be the burl of a sourwood tree, as hard and heavy a wood as grows—so heavy that it sinks in water like a piece of iron. It is susceptible of a very high polish, and in color resembles mahogany. The root is nearly four feet in diameter each way, and for table tops, veneering, or fancy plaques, when sawed into slabs will prove of considerable value. Illustrating the peculiar growth of the sourwood there were two stems growing from the root, the largest of which was barely four inches across, yet the root is estimated to weigh over 700 pounds.

### ISLAND ITEMS.

Middle Ranch, on the south side of the island, three miles from the coast, is a world to itself, and runs its own weather bureau. This morning was the coolest yet experienced at Avalon this season, but the thermometer at 7 a.m. marked 54 deg. here, while at Middle Ranch a white frost was reported.

Another change in the boat schedule takes place tomorrow. Hereafter the steamer will leave Avalon at 2 p.m., instead of at 2:05, as at present, giving visitors an extra hour on the island.

Lee J. Pitner and Miss Pitner of Los Angeles are at the Metropole.

C. C. Hopkins and wife of Los Angeles registered at the Metropole today.

Father I. P. Murphy, S.P., of San Francisco and Rev. B. Hammer, D.F.M., of San Diego, are at Hotel Metropole.

W. L. Brent and Roland A. Wood, Chicago, are visiting Catalina.

T. C. Anderson and wife of Dennison, Tex., who have been on the island a fortnight, have gone to the mainland to return again later.

Mrs. Thomas Woodward of Los Angeles is the guest of Mrs. David Willson for an indefinite stay.

Henry M. Perry, a liveryman of Ontario and Long Beach, is here for a few days.

J. M. Blythe and Miss Blythe of Denver are doing Catalina.

## SAN PEDRO.

### "JUG" FOR THE JAGS.

SAN PEDRO, Nov. 16.—For an entire week offenders against the law have enjoyed perfect freedom from arrest because there has been no place of detention. The city jail, (?) which has stood on inaccessible heights for years, has been lowered to a level with the street on which it abuts. As San Pedro's chief offenders are those who imbibe too freely, it has been found necessary of late to use a jack and pulley in order to elevate the wearies from the sloughs of impotency to the doors of the city's refuge home. This historic old structure, weather-beaten and decayed, contains three berths. When it is known that as high as sixteen persons have had to be crowded within its confines on many occasions, it seems incredible that with all the civilization that is observed hereabout no greater humanitarian spirit should have evolved in all these years. This deplorable condition will continue, it is stated today, until the city authorities can see a way clear for building a city hall. Now that the city offices are pleasantly situated and the shack jail has been made accessible, if not inhabitable, the outlook for a remedy seems remote.

### THE LUMBER WAR.

It is reported that the Pacific Steamship Company's announcement of its intention to embark in the lumber business and to engage in a cut-rate war has produced something of consternation among lumbermen generally. The San Pedro Lumber Company is now using the Pacific Company's wharf and dock beside all of its holdings west of the Southern Pacific tracks and adjoining the San Pedro Milling Company's property. In the event that nothing can be done to have the Pacific Company withdraw from the intentions of its ultimatum, the San Pedro Lumber Company will have considerable difficulty in securing a convenient site for piling and storing its lumber. Added to this the inconvenience of shifting the scene of operations and moving the large stock already on hand, the San Pedro Lumber Company will have busy days ahead of it. The company still indulges in the hope that some means may yet be found whereby the alleged wrong can be adjusted and the necessity for a disarrangement of present conditions obviated. It is, nevertheless, apparent that the Pacific Coast company will have to enlist the good offices of some friendly power if it expects to make its published position as formidable and as disastrous in its effects as press reports would indicate. The new company owns only 375 feet of frontage on the harbor. As it now stands, the San Pedro Lumber Company has the greater cause for concern, and is inclined to look upon the peremptory order for vacation of premises to be a blow directed at it without provocation. The company is awaiting developments in the proposed invasion and hopes for a settlement agreeable to all interests involved.

A corps of Southern Pacific surveyors came in from San Bernardino today and are making a survey of the yards for a contour chart.

## POMONA.

### SLOW DEATH FROM LAUDANUM.

POMONA, Nov. 16.—Robert Patrick is dead at his home here at the age of 48 years. The deceased took an overdose of laudanum several weeks ago, from which he never recovered, pneumonia soon developing. The funeral services will be held Wednesday at 10 a.m., under the auspices of the Maccabees.

### ON THE SIDE.

The second case against Paul Denninger, collector of the Pomona and Ontario Light and Fuel Company, came up before the City Recorder this morning. Defendant's attorneys, Nichols & Pitzer, filed a demurrer, which was overruled, and the case was set for November 20.

Mr. and Mrs. E. E. Armour spent Sunday at San Pedro.

G. H. Miner, who came here from Cranbrook, B. C., has formed a partnership with F. H. Osler in the pumping and plumbing business.

Mrs. Sarah Prentiss of Ontario spent Sunday here with her sister, Miss M. E. Prentiss.

A meeting will be held at Cooperative Hall Tuesday evening for organizing an improvement club for the south side.

Mrs. M. Jones of Appleton, Wis., is visiting Mr. and Mrs. S. C. Pitzer.

Rev. O. A. Brower, presiding elder of this district of the Methodist Episcopal Church, South, preached here yesterday. This organization is looking for a suitable lot upon which to build a church north of the railroad track.

Mr. and Mrs. C. B. Olin are expected home soon from Ocean Park, where they have been for the summer.

Frank Green is now busy training forty young horses for the Catalina Island stage line.

"The times that try men's souls" come only when they have neglected to advertise in The Times. Telephone your wants to Black 1111, and our Pomona agency will take your ad. and send it to the main office.

## EL MONTE.

### LITTLE LOCALS.

EL MONTE, Nov. 16.—Service Bros.' real estate agency sold an acre on Main street, with meager improvements, for $900. A. N. Wiggins was the owner, and E. J. Oliver, recently from Iowa, the purchaser. Mr. Oliver will improve the property for a home.

E. W. Selbach will build a $2000 home in the Baldwin addition.

The Good Templars elected Clara McGirk and Abra Adams delegates to the grand lodge.

Miss Nita and Gladys Quinn entertained at their home in honor of their sister, Miss Mabel's, eighteenth birthday anniversary.

## LONG BEACH.

### NOTES AND PERSONALS.

LONG BEACH, Nov. 16.—George H. Blount returned this morning from Alliance, O., where he was called on account of the illness and death of his aged mother.

C. H. Thornburg is home after a week's visit in Sierra Madre.

Commencing with today the carrier service of this city has been increased to five, H. H. Hall being the last addition. When the city was divided into four districts, the work was too much to be done in a day, but it is thought that five can handle it nicely.

Thirty-two local Odd Fellows drove to Artesia Saturday night to put on the second degree for a new lodge. After they had done this Downey gave an exhibition of how the third should be done. An elaborate banquet was served, and a pleasant social hour spent.

Mmes. McConnell, Shrewsbury, Austin, Craw, Dunn, Brown, Goodykoontz and Lollish attended the inspection of Purity Temple, Rathbone Sisters, in Los Angeles Saturday night. Six Knights Dunn, Brown, Austin, Bacon and Julian were in the city attending the theater at the same time, and they came home together in a special car late that night.

Miss Irene Patterson, who has been visiting in St. Paul, Minn., has decided to remain and take a course of three years in the State University.

There were about fifty in the party that left for Elsinore this morning. The band was with them, and they were prepared in every way for a pleasant trip.

The game of baseball Saturday between the Whittier College team and the local High School resulted in a score of 12 to 3 in favor of the latter.

Word was received here yesterday of the death of A. L. Schattman at the home of his father in New York City. Deceased went East from here a few months ago in the hope that the change might prove a benefit to his health, but the hope was groundless, as he sank almost continuously from the time of leaving. Deceased had been a resident of Long Beach for seven years, and was one of the best-known photographers in this section.

A heating plant is being installed in the new school building in Alamitos today preparatory to opening school there tomorrow.

All of the grammar school teachers are away visiting today, being distributed between Whittier, Pasadena and Los Angeles.

R. A. Chandler, until recently a resident of Santa Paula, is visiting his brother G. L. Chandler, of this city, while on his way to a new home in Redlands.

"All roads lead to Rome," and all telephone wires to the Times office. Telephone your wants to Main 591, and our Long Beach agency will take your ad. and send it to the main office.

## MONROVIA.

### IN CRITICAL CONDITION.

MONROVIA, Nov. 16.—The condition of Allen Sandefur, who was seriously injured in a runaway accident Saturday evening, is very critical, and the physicians are very doubtful of his recovery. He drove to Puente Saturday, and as he was about to return home his team became unmanageable and ran away. Mr. Sandefur was thrown from the wagon, which passed over him and bruised him in a terrible manner. His right hand was crushed so that this afternoon it was necessary to amputate it. Mr. Sandefur is 70 years of age and has been a resident of Duarte for about twenty-five years. Owing to his age it is feared that the shock of amputation will be so severe that he cannot recover. It was the only chance of saving his life and the operation became necessary.

When Congressman McLachlan was in Monrovia, just previous to going to Washington, he announced his intention of building a business block at Myrtle avenue and Lime street. The plans of the building are not completed.

A gang of 150 men are at work on the Santa Fé Railway here, replacing the old steel rails with new 85-pound rails.

Oranges are coloring rapidly and several boxes will this week be shipped to the San Francisco market.

## LORDSBURG.

### THREE NE..RLY KILLED.

LORDSBURG, Nov. 16.—Three men nearly lost their lives this morning at the pumping plant of the Live Oak Water Company at La Verne. V. S. Rice of Pomona, Jeff Sturm and Frank Peterson were hoisting a large derrick over the well when the iron wheel at the top came in contact with the electric power line of the Edison company. A heavy iron cable passes over this wheel, and is wound around an iron drum at the lower end of the derrick. Sturm and Peterson had hold of this drum and received the full shock from the electric current of 2200 volts. Peterson was thrown into an adjoining outhouse, while Sturm was hurled violently against the engine-house. Neither man knew what had struck him. Although dazed and considerably stunned, Sturm fearing that the derrick would fall upon his employer, Rice, rushed back to the derrick and threw his whole weight against the drum. This time he received such a shock that he was thrown to the ground with terrific force, and it was several hours before he could resume work. The derrick in falling after the two men were incapacitated, caught on the enginehouse roof, otherwise Rice would have been crushed under the heavy weight.

### Discontent in Russia.

I have lived several years in Russia, and during that time have slept in the cottages of the poorest peasants, while I have enjoyed also the splendid hospitality of the upper classes. Speaking the language, I have on my travels always endeavored to enter into conversation with and ascertain the opinions of Russ and Finn, of Tartar and Caucasian, as to the state of affairs in the country. I must say that my experience bears out Prince Scherbatoff's statement that the great masses of the Russian peasants are content with their lot. Commercial prosperity is great in Poland. Until three years ago, when Gen. Bobrikoff's rule supplanted that of the wise and politic Baron Heyden, Finland was also contented. As to the loyalty of the Russian mujik to his Emperor, there is no possible doubt of it.

But Russia is passing thorugh a period of revolution. The mass of the population is still agrarian, but the large towns have of late years grown enormously in number and size. In the towns, there exists a new and discontented race. It aspires to govern Russia. It has neither hereditary experience, talent, education, nor even determination sufficient for the task. This class from which are drawn the demagogues who spread abroad literature, is the cause of the greatest misery and sorrow, not only to its dupes, who are many, but to those Russians who would gladly see some sort of freedom gradually meted out to the country.

The army in Russia serves as a national educator. The number of recruits called to annual service, which some eight years ago was only 250,000 men, now amounts to over 310,000 men. Of this large number only about 40 per cent. can read and write when they join the colors. By the time they have completed their four years' term of service their officers and non-commissioned officers have taught all these men to read and write, in addition to their military curriculum. But—here is the irony of fate—the good which has been done often turns out an evil, for these soldiers, just able to read, are those who accept and believe in the seditious stuff served out to them, as I have mentioned above.—[London Times.

### A Clew that Failed.

Deductions in the manner of Sherlock Holmes do not always work out successfully. They did not in a case reported by the Washington Post. A group of reporters were talking together, and one of them, who liked to play the amateur detective, devoted part of his time to watching a man standing some distance away.

"That man used to be in the army," he said.

"How do you know?"

"See how he puts his hand into his trouser's pocket. He lifts up the side of his coat—look; he's doing it now—instead of pushing the coat back as we do. He acquired the habit from wearing a fatigue coat in the army. A fatigue coat, you know, is cut square about the body. To put the hand in the trousers pocket one must lift up the side."

Some discussion followed with the result that one of the reporters volunteered to lay their speculations before the stranger. He proved to be a wealthy real estate dealer. After listening to the reporter's explanation he replied, with much amusement:

"I'll tell you why I put my hand in my pocket that way. I used to be butcher in New York thirty years ago, and I got in the habit of raising my butcher's apron to make change."—[A.O.U.W. Guide.

Paraguay cotton grows on bushes which produce from seven to ten years.

## "'TWEENTIMES."

BY E. A. BRININSTOOL.

### THE "WHITE BRIGADE."

When the sun has donned its nightcap
And the twilight settles down,
Then the "White Brigade" is forming
For its march to Slumbertown.
Little tots who are a-weary with the
pleasures of the day,
Form the sleepy-eyed battalions as
the bands from Dreamland play;
And the little feet in rhythm to the
music soft and light,
Beat a drowsy, dreamy measure 'neath
their uniforms of white.
With a blare of fairy trumpets,
And a burst of music grand,
The "White Brigade" starts nightly
On its march to Cradle Land.

Oh, an army strong and sturdy is the
famous "White Brigade,"
When it does its regimentals for its
nightly promenade!
There are blue-eyed little fairies,
rosy-cheeked and dimple-faced;
Dark-eyed, dainty little darlings in
the white ranks, too, are placed;
There are babies with sweet faces
framed in curls of sunny gold,
Babes with ringlets dark and flowing,
in the army are enrolled.
And the Sand Man trills a measure
To the rhythm of the band,
As the "White Brigade" goes marching
On its way to Cradle Land.

Through the valleys fair of Nod Land,
where the blossoms bud and blow,
Marching to a dreamy rhythm, see the
dainty columns go!
Past the meadow lands of Shut Eye
and the River of Sweet Dreams,
Where the moonlight casts vague
shadows and in golden languor
gleams;
Oh, the strains of fairy music, and the
songs of love that sweep
Down the hills and dales of Nod Land,
through the town of Fast Asleep!
And the tiny feet beat measure
To the music of the band,
As the "White Brigade" goes
marching
On its way to Cradle Land.

There are lullabys and bylows which
the bands from Dreamland play,
When the "White Briade" goes marching
At the closing of the day;
There are airy, fairy snatches of
the Sand Man's sweetest songs
Sung in happy, childish treble by the
ghostly-costumed throngs;
And the star-world beams in beauty
where the dreaming valleys sleep,
While the moonbeams laugh their
pleasure as a-down the vales they
creep;
And they linger in their brightness,
Lighting up the silver strand,
When the "White Brigade" goes
marching
On its way to Cradle Land.

Nine automobiles have been imported for the use of the Dowager Empress. Is old Tsi An getting ready for a fresh outbreak of slaughter?

A New York girl has again demonstrated that the hat pin is woman's best friend when the footpad hovereth nigh.

### THE PARAMOUNT ISSUE.

No longer 'tis "How old is Ann?"
That wrinkles up the brow;
The puzzling problem is, "What can
I get for Christmas now."

Alfred Austin has given another poem to the world, but Kipling merely said "Huh!" and began to sharpen his pencil.

Jim Corbett says football is decidedly brutal. We fear "Pompadour Chimmie" is merely trying to keep his press clipping assistant from getting rusty.

As Thanksgiving Day approaches the hungry boarder shudders to think of what the menu will be for the next six days after the turkey has been carved.

Chicago University co-eds announce that they intend to give up candy and go in for athletics. Bosh! What girl is there who would rather swing dumbbells than eat fudge?

### UNCLE HIRAM'S IDEA OF IT.

Up there in th' city th' fellers are
hustlin' about on th' street,
They're camped on th' trail of th' dollars an' skeercely take time fer to
eat;
They watch all th' market quotations with either a smile er a
frown,
A-feelin' all right if they're risin' an'
kickin' if margins go down;
They're all th' time drivin' sharp bargains an' tryin' to feather their
nest
At some other feller's expenses to further their own interest.

Up there in th' city it's nuthin' but
worry an' fret all th' while;
It looks as if folks wus jest chasin' th'
dollars to add to their pile.
It's nuthin' but runnin' an' jumpin'
from dawn till way into th' night,
An' then they are up an' right at it
agin jest as soon as it's light.
If that sort o' life seems to suit you,
why, that's where you jest orter be,
But livin' out here in th' country, b'
jinks, is th' life that suits me!

### NEEDN'T GO TO TOWN FOR BOOZE.

Mr. Miles Waite has his cider mill in working order and commenced making cider at his home on the Truesdell place, which will be a great convenience for the farmers in this locality.—[Warsaw (N. Y.) New-Yorker.

Boston is threatened with a milk famine, but, thank heaven, the bean pot is full!

"There are three roads to the North Pole," says Lieut. Peary. And there appear to be ruts, chuck-holes and mud puddles enough in all of 'em to thus far bar out the nervy explorer who attempts to navigate 'em.

### OUT OF THE TALL GRASS.

Uncle Joe Christopher, a good old man, residing over in the eastern portion of the county, when renewing his subscription to the Nugget the other day, told us that it was the only thing that comforted him since he had lost his wife. We certainly sympathize with Uncle Joe, and are glad that we are able to furnish him a paper that he can pass off the time with in his loneliness.

Last Friday a stranger to us came to see the town on horseback, but being so full of mountain dew he failed to see much, and as he departed he got his friend to wait until he could vomit. Fortunately for him it was out on the edge of town, and fortunately for those who live close by, it rained the following night and washed down the mound made with the contents of his sick stomach.

A moonshiner got as near Dahlonega as Crane's Hill last Saturday and dealt out enough liquor to make several feel quite wealthy the next day.—[Dahlonega (Ga.) Nugget.

### THE HELPING HAND.

The poet had written a jingle or two,
And paragraphs galore,
Yet, to fill up his column complete, he
knew
He needed two inches or more.
A smile of delight passed over his face,
And he shouted a loud "Hooray!"
And then he proceeded to fill up the
space
With
the
lines
run-
ning
down
this
way!

THE OLD RELIABLE

Absolutely Pure

THERE IS NO SUBSTITUTE

### Women Wild Over Patti.

Patti sang at a matinée in Carnegie Hall Wednesday. This was a matter of much concern to the fifteen hundred or more women who attended with rapture, applauded with enthusiasm and finally revived the now obsolete custom of a personal tribute across the footlights. In their excitement these women rushed madly down the aisles, placed their elbows on the rim of the stage and gazed in ecstatic joy at the famous singer at close quarters. To many it must have been a cruel disillusion—but that is another story. Patti was pleased and shook hands with all those who were quick enough to grasp her hand as she flitted along the line of musical "railbirds."

In voice the dowager diva of opera was as she was on Monday evening. Her middle register had substance and quality, her upper and lower registers were thin and ragged. She sang "Voi Che Sapite" from Mozart's "Nozze di Figaro," with smoothness, finish and the unaffected method of expressiveness that have always been her charm and glory.

For the other set number she had selected the Jewel song from Gounod's "Faust." It was an unwise thing to have done, for it exposed all of her lost virtues and forced comparisons with younger, fresher and more fluent Marguerites who have followed her. She took the tempo as she was wont to do and as Kellogg and Nilsson did, too—faster than is the rule today, but the pace was too swift and was not maintained.

Then the runs were blurred or changed into arpeggios, and the trills remained tentative. In her encores, "Angels, Bright and Fair," Robin Adair" and "Home, Sweet Home," she found the task easier. As before, though, she included all the charms and fascinations which helped her build her empire.—[New York World.

### He Left the Pulpit to Save Money.

"The average minister is not paid enough to reasonably protect himself against the needs of old age," said the Rev. Thomas D. McLean, pastor of the Union Congregational Church, who will leave the ministry to enter the real estate business.

The Rev. Mr. McLean is 35 years old and has been in the ministry ten years. Before coming to Ludlow he had pastorates at Blair, Neb.; Prescott, Ariz., and Milltown, N. B. He is married and has two children.

"When a church loses conceit of its pastor its days of usefulness in a particular field are at an end," he said. "In order not to have his parishioners lose conceit of him the clergyman with a small salary must live in a style of the wealthiest members of his congregation. But in many churches conditions are such that the mendicant spirit becomes highly developed in the pastor, and he is obliged to surrender ditch after ditch of his self-respect. Conditions have to be just right for a clergyman to stay longer than five or six years with one church. And mine seem to be such as to indicate to me that I ought to make an effort to stand on a more stable provision for life's needs before again assuming a pastorate."

The Rev. Mr. McLean says that he intends to return to the ministry if he can save an amount sufficient to relieve his mind concerning the future.

Mr. McLean's salary as pastor has been $1000 a year.—[New York World.

### Not What She Expected.

"If I dared, Miss Thimbleton——"
"Yes, Mr. Sawder."
"If I—I dared I would ask you to——"
"Yes, yes, Mr. Sawder."
"I would ask you to lend me a street car ticket to ride home."—[Cleveland Plain Dealer.

Of the victims of Bright's disease 47 per cent. are over three score years old.

CASTORIA

For Infants and Children.

The Kind You Have Always Bought

Bears the Signature of Chas. H. Fletcher

Ha! Ha! Ha!

Dr. Schiffman FIXED MY TEETH

DIDN'T HURT A BIT!

SCHIFFMAN DENTAL CO.

107 NORTH SPRING ST.

16,502

Pounds of Barkley's Porto Rican Coffee sold in seven days.

"The Taste Tells."

Full Pound, 35c.

Dr. Walter T. Covington,

Prophylactic Dentistry.

220 1/2 S. Spring Street, first entrance north of Criddopher's.

HAIR HEALTH guaranteed to Restore GRAY HAIR. Use only Hay's Hair Health. Sold by leading druggists. Prices reduced; safe, failing and easy directions. Covers FALSE spots. Don't stain skin. Harmless. Ramona Soap, Dandruff, or hunting druggists.

Innes Shoe Co.

F. W. MERRIMAN W. A. INNES

258 S. Broadway 231 W. Third

A Remarkable Man.

People Throng from All Parts of the Country to See This Remarkable Man and All Go Away Satisfied.

His Just Methods Appreciated by the Rich and Poor Alike—Consultation Free to All.

The deaf, lame, blind and rheumatic are cured by a new system of medicine from Europe.

Rama's cures have puzzled the whole medical fraternity and astonished the world. He uses certain secret preparations imported from Europe. His treatment is quick and permanent, and he protects his patients by taking only those cases that can be cured.

No living man has made the record that Rama has in eight years' time in America. He has received more testimonials and sworn affidavits than any living physician.

Rama treats no acute diseases, but makes an entire specialty of chronic diseases. Long standing cases given up by other doctors and pronounced incurable he most desires to see.

All sufferers from Nervousness, Dyspepsia, Liver, Kidney, Stomach and Blood Disorders, Piles, Catarrh, Bladder and Urinary Troubles, Rheumatism, Paralysis, Neuralgia or Sciatica should call at once.

Special Quick Treatment for Private Diseases of Men and All Diseases of Women.

FREE FOR 3 DAYS ONLY.

Until November 20, for the purpose of demonstrating their advanced methods to the afflicted and extending their world-wide reputation and popularity, these expert specialists will give consultations, X-ray examinations, microscopical examinations and all professional services absolutely free of charge until cured to all sufferers from chronic disease applying at the institute located in the Ramona block on or before November 20.

This is by no means a charity offer, but for the purpose of introducing the Rama System, which has worked such marvelous cures in all parts of the world. Call early, as their offices will be crowded during the last days of free services. Offices Ramona Block, corner Third and Spring streets. If unable to call, write; their home treatment cures. Rama Institute, Los Angeles.

If you want to know about cooking by gas, ask your gas company—Hill near Seventh.

You know already, of course, how handy and comfortable it is. What you want to know is the cost.

There are hundreds of families not yet cooking with gas, from want of this knowledge; it must be from want of knowledge.

RELIGIOUS.

## "NOT SIDETRACKED BY ANY SUCH CHAFF."

### FRIENDS OF DR. BOVARD SAY HE WILL BE A BISHOP.

**Declare that the Higher Critics Lined up for the Bishopric Are Likely to Slip a Cog—Meeting of Episcopal Clericus.**

The gossip in Sunday morning's Times concerning the Methodist General Conference, the election of bishops, the consolidation of the Book Concerns and benevolent boards, and kindred matters, started fresh talk on the several subjects, all along the line.

A. J. Wallace of this city, a member of the committee in charge of the San Francisco depository, went north early yesterday morning, it is rumored on business in connection with the Book Concern. Said a well-informed Methodist yesterday:

"Mr. Wallace, who was defeated in the election for delegates to represent Southern California in the General Conference, has made overtures looking to securing a substitution for one of the accredited delegates, but he is not likely to succeed.

"The scheme for the consolidation of the Book Concerns has the support of many Methodists, as a sensible business proposition, but what your informant had to say about the selection of Dr. George F. Bovard as sub-agent at Kansas City simply amuses the friends of Dr. Bovard, for he is not to be sidetracked by any such chaff. His standing as 'a leading member of the Book Committee,' as it was put in The Times on Sunday, entitles him to aspire to a higher honor than that of sub-agent at Kansas City, and he has positively no ambition in that direction. The Pacific Coast will have the cooperation of a very large number of eastern delegates in electing Dr. Bovard to the Episcopacy.

"He is a stalwart Methodist in everything that the term implies, and he doesn't 'lie down' in the face of trifles. Dr. E. R. Dille of Oakland, who is mentioned as being 'nearest to the honor,' is not strong in some quarters because of his weakness toward the Epworth League.

"Dr. James R. Day of Syracuse University, who is mentioned in the article in The Times as one sure to be successful, may slip a cog or two. He is one of the champions of 'higher criticism,' and has been terribly arraigned by Dr. Munhall, the most famous of our evangelists, and this will not go without effect upon Dr. Day's chances. Among the others who are mentioned as the 'most prominent' candidates for bishop are two other higher critics—Dr. E. P. Raymond of Wesleyan University, and Dr. W. F. McDowell of the Board of Education. The temper of the church is not likely to stand much nonsense in the direction of 'higher criticism,' and I am not ready to concede that these two men are the 'most prominent' candidates."

EPISCOPAL CLERICUS.

The members of the Episcopal clericus met in the guild room of St. Paul's Church yesterday. The principal address was delivered by Rev. William MacCormack of Pasadena, upon the influence of music and various "institutional" agencies in bringing people to church.

A resolution was adopted urging the clergy of the city and vicinity to bring the matter of the early closing of stores on Saturday night to the attention of their congregations on Sunday, December 13.

A resolution was also adopted calling for the appointment of a committee to report at the next meeting and suggest means for bringing Christ and the church more efficiently before the people outside of the immediate congregations.

OCCIDENTAL STUDENTS.

The temperance meeting tonight at the hall of the Volunteers of America, No. 128 East First street, will be conducted by the students of Occidental College, and a cordial invitation is extended to the public to attend.

CHURCH DEDICATION.

The rebuilt Central Methodist Church, a picture of which appeared in The Times some days ago, will be dedicated on Sunday morning next. Presiding Elder John W. Stafford of the Pasadena district and former pastor of Central Church, will preach in the morning, and Presiding Elder Adkinson of the Los Angeles district in the evening. The church is located at Fifteenth and Main streets, and is presided over by Rev. Robert S. Fisher, a vigorous and popular young preacher.

## STAR QUEERED HIM.

**E. M. Keefe Flashed Peculiar Chicago Police Insignia in Spring Street Saloon and Was Arrested.**

E. M. Keefe, perhaps of Chicago, got fresh with a star alleged to belong to a Chicago police sergeant in a Spring-street saloon last night, and as the result he is now in durance vile.

Keefe has been in this city about two weeks, and has been introduced to various Spring-street merchants, to whom he appeared all right. Last night he went out with a small bunch, and, in the course of drinking, got into a debate on palmistry with a man calling himself "Prof. Anderson." Keefe tried to show his skill in palming a dollar, but, having no dollar, drew from his pocket a police star which said "Sergeant Chicago Police, No. 294."

In the little group watching Keefe's performance was Secret Service Chief Hazen, and an assistant. Hazen, after the show was over, asked Keefe if he had the right to display this. The latter replied that he had, and did not seem at all flustered when he was informed that there were not 294 sergeants in the whole Chicago force. He explained, ramblingly, that he "was in the hay and grain department."

Hazen frotted the mysterious sergeant up to the Police Station, where he retold his story, adding that he was on a year's furlough, had been attending to some business in Mexico, and had been on the Chicago force six years. As he is 48 years of age, and the Chicago system has been under civil-service rules for a long time, this statement appears improbable.

A telegram was forwarded to Chicago and Keefe is being held until an answer arrives.

### And He Was Back.

Mamma: I don't see why you can't be at the head of your class. Your teacher tells me you're pretty far back in school.

Tommy: Gee whiz, Mom, there's no pleasin' you. Didn't you tell me last summer you'd be delighted to have me "back" in school?—[Philadelphia Press.

**Bob Fitzsimmons Versus Geo. Gardner.**

Fistiana stars, will contest for the world's 158-pound championship and diamond belt at San Francisco Thanksgiving eve. Round trip $17, returning any time in December; referee Stewart, 221 West Third.


## Christmas Sale of Books.

| | | |
|---|---|---|
| Balzac's Works 16 vols. $12.98 | Hawthorne Complete in 5 vols. $8.98 | Lytton Complete in 13 vols. $5.49 |
| Dickens Complete in 15 vols. $7.50 | Thackeray Complete in 10 vols. $3.98 | Shakespeare Complete in 7 vols. $3.49 |
| Rollin's History 4 vols. $1.50 | "Janice Meredith" 75c | Short Masterpieces 5 vols. 49c |
| "If I Were King" 69c | Motley's Dutch Republic 2 vols. $1.75 | Bibles 6½x25 in. 35c |

### $1.18 Novels at 58c.

A large number of volumes of popular modern novels which were originally published to sell at $1.50 and which we have sold at $1.18. Though not now the newest of fiction, yet are good reading if you have not had them. They will be priced at per copy ..... 58c

A partial list of titles follow:

The New Rector—Weyman.
The Bath Comedy—Castle.
A Gentleman Player—Stephens.
The Choir Invisible—Allen.
The Hound of the Baskervilles—Doyle.
Yiska—Coreili.
In the Midst of Alarms—Barr.
Resurrection—Tolstoi.
A Singular Life—Phelps.
The Gadfly—Voynich.
Tristiam of Blent—Hope.
Graustark—McCutcheon.
The Soul of Lilith—Coreili.
Ailbash for a Throne—Marchmont.
The Quest of the Golden Girl—Le Gallien.
The Sowers—Merriman.
For the Freedom of the Sea—Brady.
The Maiden of Malden Lane—Bart.
Via Crucis—Crawford.
By Right of Sword—Marchmont.
A Splendid Sin—Allen.
The Landlord at Lion's Head—Howells.
The Prisoner of Zenda—Hope.
Checkers—Blossom.

### Men's $15.00 to $20.00 Suits

Another reminder that this is the greatest suit sale of the season. There is not a suit in the lot worth less than $15.00; most of them $17.50 and $20.00. They are all of finest materials, newest in style and are perfect fitting. They are single or double breasted sacks in sizes for stouts, slims and regulars; are in pretty patterns and seasonable colorings. Though the selling Saturday was brisk there are still full assortments of sizes. Your choice from the entire line..... $12.50

The Hamburger Store

HAPPIEST PLACE TO TRADE

## Hamburger's

121 to 131 N. Spring St. Los Angeles

## Sale of Thanksgiving Linens.

**Make the necessary purchases for your Thanksgiving table this week as we have just inaugurated a sale of linens which we are satisfied can not be duplicated in the city.**

*Extra Special*—72-inch all linen table Damask; full bleached; the patterns pansies, oak leaves, olive leaves and English scrolls. An assortment of forty pieces will be reduced for this sale from $1.89 per yard to..... $1.00

*Extra Special*—72-inch all linen Irish table Damask; new pretty patterns, lily, scrolls, spots, tulips and roses. This is a good grade for hotel and restaurant uses and for this sale will be reduced from $1.00 to per yard..... 79c

*72-inch Irish Linen Damask*—soft satin finish; new handsome patterns; is a grade which we import direct and is the very best value we could possibly offer at per yard..... $1.95

*72-inch Irish Linen Damask*—extra heavy; full bleached; a quality which will give best satisfaction in both laundering and wear. The patterns are new and handsome and it is reasonably priced at per yard..... $1.50

*72-inch German Linen Damask*—splendid finish; new patterns in calla lily, Fleur de Lis, poppies, pansies and others. Is a close firm weave, grass bleached and a good value at per yard..... $1.39

*Eight-quarter Pattern Cloths*—pure Irish linen; handsome border all around; is a firm close weave; will wear and launder nicely and is full bleached. Price..... $2.50

*10-quarter Pattern Cloths*—full bleached; has satin finish and is an exceptionally fine piece of linen in new choice patterns. Very low priced at..... $3.19

*10-quarter Pattern Cloth*—full bleached; new pretty patterns; a fine quality and a grade which we thoroughly recommend. Price..... $4.50

*12-quarter Pattern Cloths*—German linen; satin Damask; assorted patterns; a most desirable grade built for service. Price..... $4.50

*Irish Linen Napkins*—28 inches square; are full bleached; choice line of handsome patterns; are satin finished and are a splendid quality. Price per dozen..... $8.50

*3-quarter Size Napkins*—pure white; new patterns; a fine firm satin finish and a quality which can not be duplicated elsewhere under $7.50. Our price per dozen..... $6.50

*Irish Linen Napkins*—3-quarter size; are full bleached and are in handsome patterns and will launder and wear well. Price per dozen..... $5.00

## Exceptional Shoe Value

*Extra Special*—women's kid and patent leather shoes; lace and button style; have extension or light flexible soles; either low common-sense or military heels; some have Goodyear welt soles; all sizes in the combined lot and values up to $3.50. Choice per pair..... $2.50

*Women's Patent Leather Boots*—style No. 332. A full dress pattern; plain toe; seamless vamp; dull kid tops; Louis XV heels. They compare favorably with any $6.00 shoe in the city Our leader at..... $5.00

*$3.00 "Queen Quality" Shoes*—a small line of this popular shoe in sizes 2½ to 5 in AA, A and B widths only. They are Vici kid; are lace style; have flexible sole and opera heels. Price while they last..... $1.95

*Young Women's Dress Shoes*—a very shapely walk of Paris kid in lace style; have welt soles, low and kid tips; sizes 2½ to 6. Style No. 371. Price.....

*Shoes for Tender Feet*—known as style No. 305; is of kid with live wool cushion insoles; have patent tips, low heels and are in lace style. Price.....

*Women's Walking Boots*—Style No. 314; are well modern last and especially adapted for thin boney high-arched instep, long thin heels and rather broad toes. Price.....

## A Leader in Tailored Suits.

*Extra Special*

The largest assortment of this particular line of suits we have been able to offer this season. The materials are plain Cheviots or fancy Zibelines. The coats are three-quarter length: Taffeta silk lined; trimmed with single or double capes and are finished with Persian bands on front; the skirts are flare shape and unlined. These suits would be good values anywhere at $39.00. Priced as a Tuesday special..... $25.

SECOND FLOOR.

The Hamburger Store


## TALES OF THE TOWN.

A negro was sailing jauntily along on South Grand avenue carrying several packages of candy. Suddenly, while passing a large vacant lot, his foot slipped and in less time than it takes to tell it he made one wild clutch at the atmosphere and dropped with a noise like the crack of an old egg against the side of a barn. His packages flew into the air and when they landed, paper, string and boxes broke, scattering the toothsome dainties broadcast.

A crowd of urchins seemed to rise up out of the ground and had played havoc with the confectionery before the southland symphony in sable could gather himself together and drive them away. Just as he succeeded in dispersing the youngsters he turned and faced a huge, belligerent-looking mastiff which happened to come trotting along, and having a sweet tooth of no small dimensions (backed by other teeth less sweet but no smaller) he proceeded to dispose of the candy. The darky gave him one terrified look and fled, leaving the dog in full possession.

There was no candy (exposed) in that vicinity when the mastiff resumed his walk.

An amusing incident happened at First and Broadway the other evening which illustrated how much more serious an injury is when inflicted by agents of a corporation than when received from sources not financially "good" for any damages that might be awarded.

In attempting to alight from a Seventh-street car before it stopped, a burly negro whose breath was more odorous of hop essence than roses, was thrown to the pavement and lay sprawled at full length until picked up by several pedestrians. He was hardly able to stand on his feet, but whether from injury or just fright and liquor, is a question.

The usual crowd congregated; the conductor took the negro's name and the names of a dozen persons who witnessed the accident; and a policeman butted in and made a hurried physical examination. As the officer felt various parts of the man's anatomy he fired some rapid questions.

"Are you hurt?"

"Ah spec Ah is mighty bad," replied the son of Ham.

"Arm broken?"

"No, sah, Ah doan guess hit am."

"Leg?"

"Ah cyarnt seem toe feel no bones disrupted in mah navigationers, no sah."

"Where are you hurt?"

The negro suddenly turned pale, rubbed his hands across the small of his back, then around to the opposite side, then up to his collar bone, and groaned.

"Ah is sut'nly hurted mighty bad on de inside, mighty bad. Ah feel lak de inside ob er bee-tree w'en de smoke begin toe come. Mah innards is sholy disaccommodated pow'ful—an' Ah 'spec dis yeah fall gwine cost me enyway fo' hunner dollahs, Ah—"

"Well, we'll take you up to the Receiving Hospital and have a look at you," remarked the officer, leading him away.

"Ain't dat c'nductor gwine pay me no money fust?" inquired the victim.

And he was still wondering when his "fo' hunner" would be forthcoming as he rounded the corner and the conductor pulled the bell cord twice.

A certain Los Angeles physician is living proof that the milk of human kindness has not all been soured by the thunderstorms of this busy, money-making life. A man came into his office a few weeks ago for treatment. He explained that he had no money and no work, saying that he had come here from Pennsylvania because some one told him the street railway companies needed men, and he was sure of a steady job as soon as he struck town.

The few hundred dollars he had saved were exhausted in bringing his wife and two children here, and when he applied for work (he was a motorman) he was told that every place was taken. He carried the best references, which he proudly exhibited.

Convinced that the man was all right, the doctor turned the key in his office door, took the man to one of the railway offices and presented his case and credentials to the powers that be.

"Where's your man?" asked the railway official, when the doctor had finished his "spiel."

"Out in the hall."

"Trot him in and I'll have a talk with him."

The physician introduced the applicant and returned to his office. He had been gone about half an hour.

The next day the stranger came walking into the doctor's office with a firm step and sunshine in his face, wearing a uniform and a motorman's badge, which he joyously exhibited.

It doesn't require much of an effort to follow an impulse and give a fellow-plodder a boost—and it beats "knocking" all hollow.

### SAN DIEGO COUNTY.

FIRE IN CATHOLIC CHURCH.

[SPECIAL CORRESPONDENCE OF THE TIMES.]

SAN DIEGO, Nov. 16.—St. Joseph's Catholic Church was damaged $5000 or $6000 by fire this afternoon. The loss is insured. It is not known how the blaze started. Father Ubach made every effort to quench the flames with pails of water before the fire department arrived, and he made so hard a fight that he seemed at one time to be near success.

SMITH'S RESIDENCE CHANGED.

Walter C. Smith, for several months a sojourner in this city, changed his jail residence this afternoon, having been taken north on the afternoon train by Police Officer F. J. Talamantes of Los Angeles, there to answer to the charge of passing a fictitious check, the complaint being by C. A. Jones. Smith's sentence for a similar offense here expired today, the warrant being served in his cell. Smith, who has appeared much the same as the other prisoners, since the supply of dope gave out, had nothing to say.

INDIAN GIRL ABDUCTED.

The skeleton of a queer story concerning the abduction of a fourteen-year-old Indian girl from the ranch of a Mr. Moretti, near Julian, by four Indians, has reached here. Moretti has sworn out a warrant charging the Indians with assault with intent to kill. The Indians are out on their personal recognizance. Moretti avers that the girl was taken from his custody by the Indians for the purpose of delivering her to a man at Annahuac, to whom she had been sold. The Indians say the rescue was made in order that she might be returned to the mission school, her guardian having expressed a wish that she should have the benefit of an education there. The girl objected to going away with the Indians, and according to report force was used.

IN BRIEF.

Lucy S. Wetterson of Jersey City, a sister of the decedent, and Frank T. Leonard of Massachusetts, a nephew, have been admitted as parties to litigation in which a contest of the will of Mrs. Harriet Arnold is made. They allege undue influence on the part of W. H. Leonard.

Cecil W. Darley and L. A. B. Wade, engineers, are in the county examining reservoirs in behalf of the English government, which is about to install a system of irrigation reservoirs in New South Wales.


**High-class Carriage Repairing.**

Painting, trimming. Headquarters for rubber tires. Parrott Carriage Mfg. Co., Tenth and Main.

# Christmas Dinner Set

## For Readers of The Times at $3.35

**Any subscriber for The Times can secure a very handsome Dinner Set of 42 pieces for 25c per month (see coupon printed below.)**

This set of dishes sells at $8.75 retail. The Times is able to offer the set at the usual price to readers by purchasing them in carload lots. Every set is guaranteed absolutely perfect.

### Only a Limited Number of Sets are to be had at this Price.

**This offer is good until the 22nd of December. No dishes will be supplied after that**

**This offer is open to new and old subscribers of The Times.**

### The Terms.

Any person may secure a set of these handsome dishes by signing a subscription contract for The Times months, and payment of 60c down upon delivery of dishes to cover expressage and delivery, and month for a period of 11 months, which includes subscription price of The Times and the 25c monthly on the set of dishes. Each set is guaranteed to be in perfect order. Any broken or defective pieces placed if notice is given immediately and defective piece or pieces delivered to The Times office or any ized agent.

### Mail Subscribers.

It will be necessary for patrons taking paper by mail to pay three months in advance on the contract in to the first payment of 60c for delivery charges on dishes, making a total advance payment of $3.60.

A copy of the contract is printed herewith, which may be cut out and forwarded to The Times office

*Order No.....* *Town.....*

GENTLEMEN: *Value*

In consideration of your delivering to me as a premium one ($8.75) 42 piece, handsomely decorated set, I hereby subscribe to THE TIMES (daily and Sunday edition) for a period of eleven months and agree to pay the same as follows: 60c on the delivery of the dishes to cover express and delivery charges and $1.00 a month, includes subscription to THE TIMES, for the period of eleven months covered by this contract. It is understood these dishes will be delivered to me within thirty days after the approval of this order by you and that said remain the property of THE TIMES-MIRROR CO. until this agreement has been fulfilled. It is made part of this ment that I will at once notify THE TIMES-MIRROR CO. of any change in my address.

Start paper..... Signed.....

Deliver Dishes..... Street and No.....

Solicitor or agent..... Collect at.....

THE TIMES-MIRROR CO.

GENTLEMEN:—I hereby acknowledge the receipt of one 42-piece Dinner Set as per terms of this contract.

Delivered by..... .....Subs

### The Dishes.

The set consists of forty-two pieces of American high-grade, vitreous, decorated porcelain ware, each decorated with a delicate flower pattern with gold tracing on the handles, knobs and border of each

Dishes are guaranteed against crazing, and sell ordinarily at retail at $8.75. Our rate on a contract, 60c down and 25c per month, is only $3.35.

**Yerba-Lip-Tus**

"Yerba-Lip-Tus cured my son of most offensive catarrh; so ill he had to be kept from school."
MRS. SMART, 3110 Altura St.

At druggists or by mail. Either cure 50c.
The Hill Yerba-Lip-Tus Co.
736 San Pedro St. Los Angeles

Headquarters for fine Human Hair and genuine Tortoise shell pieces.

Weaver-Jackson Hair Company,
443 S. Broadway.

**B. B. Henshey**

Garments that are a little different, a little newer, and a little more convenient in price than you will find elsewhere.

Cor. Third and Broadway.

PALMO TABLETS